

# SINGAPORE ACCIDENT STATEMENT

## IMPORTANT NOTICE

1. Please report correctly the details of the accident to speed up the claims process.
2. This Form must be completed by the Policyholder and/or the Authorised Driver
3. Information provided must be as truthful and accurate as possible. Any wilful misrepresentation or withholding of material facts may allow insurance companies to repudiate policy liability.
4. The issue and acceptance of this Form by insurance companies is not an admission of policy liability on the part of the insurance companies.
5. **Any false reporting may be referred to the Police for investigation.**
6. This report will be forwarded by the insurers of the GIA Records Management Centre established by the General Insurance Association of Singapore (GIA) for archiving and that copies of this report will, for a fee, be made available upon application by interested parties.
7. By the lodgement of this report to the insurers, you hereby consent to the archiving of this report at the centre and to copies of the report being made available aforesaid.

## ACCIDENT STATEMENT

Date of Submission ..... 13/08/2021 11:35 (SGT)  
Date of Accident ..... 12/08/2021 18:26 (SGT)  
Exact Location of Accident ..... Near 4 Ang Mo Kio Street 63, Singapore 569112  
Additional Location Information ..... ALONG ANG MO KIO AVENUE 9  
Country/State of Loss ..... Singapore

## DETAILS OF OWN VEHICLE

Vehicle Registration Number ..... SLM5962E

### INSURED/POLICYHOLDER

Is company? ..... No  
Name Of Registered Owner ..... SUEN ENG KAI  
NRIC No ..... S7801910G  
Email Address ..... suen\_e@yahoo.com.sg  
Mobile Phone No ..... (Phone) +65-90883089  
Alternative Phone No ..... +65-90883089

### VEHICLE PARTICULARS

Manufacturer ..... Mitsubishi  
Model ..... Lancer  
Variant ..... MITSUBISHI LANCER EX 1.6 AT LED TAIL LAMP  
Exact purpose for which vehicle was being used at time of accident ..... Private use  
Are you claiming under your own insurance policy for repair to your vehicle? ..... No - Claiming third party  
Vehicle Category ..... Private car  
Transmission ..... Auto  
CC ..... 1600

### INSURANCE COMPANY

Name of Insurance Company ..... HL Assurance Pte Ltd  
Type of Coverage ..... Comprehensive  
Fleet Policy ..... No  
Policy Number ..... MP317286  
Cover Note Number ..... -

### DRIVER

Name of Driver ..... SUEN ENG KAI  
NRIC No ..... S7801910G

Date Of Birth .....	17/01/1978
Occupation .....	Indoor
Date Of Driving Pass .....	12/01/2006
Driving experience .....	15 YEARS AND 7 MONTHS
Gender .....	Male
Mobile Number .....	(Phone) +65-90883089
Alt. Phone Number .....	+65-90883089
Email Address .....	suen_e@yahoo.com.sg
Address .....	BLK 333B ANCHORVALE LINK #14-328
Address complement .....	-
Postcode .....	542333
Is the driver the policyholder? .....	Yes
If No, Relationship of the Driver with the Insured .....	-
Does Driver Own Other Vehicles? .....	No
Vehicle Registration Number of Other Vehicle Owned by Driver .....	-
Insurance Company of Other Vehicle Owned by Driver .....	-

#### GENERAL INFORMATION OF THE ACCIDENT

Type of Accident .....	Side Swipe
Weather Conditions .....	Clear
Road Surface .....	Dry

#### OTHER INFORMATION

Was any foreign vehicle involved in the accident? .....	No
Number of vehicles involved in the accident .....	2
Was anybody injured in the Accident? .....	No
Was any injured conveyed to hospital by ambulance? .....	-
Was any other vehicle or property damaged? .....	Yes
Number of Passengers (Including Driver) .....	1
Has the driver been approached by unknown person(s) soliciting/offering accident claims assistance? .....	No

#### DETAILS OF POLICE ACTION

Was the accident reported to the police? .....	No
Was notice of intended Prosecution given? .....	No
If yes, against whom? .....	-

#### CIRCUMSTANCES OF ACCIDENT

ON 12 AUG 2021, I WAS DRIVING ALONG ANG MO KIO AVE 9 FROM NYP TOWARDS ANG MO KIO AVE 6. AT JUNCTION BTW AVE 9 AND ST 63, ANOTHER CAR TOYOTA ALTIS SGP 7494U (DRIVER: S6808153Z ONG LAY ENG) DROVE OUT FROM ST 63 TURNING RIGHT INTO AVE 9, COLLIDING INTO MY CAR SLM 5962 E

#### ATTACHMENT(S)

Are accident photos available for attachment? .....	Yes
Was there any video captured by Car Camera? .....	Yes
Reasons for not uploading a video of the accident .....	DUE TO FORMAT, VIDEO CANNOT BE UPLOAD . VIDEO IS WITH OWNER
Was there any audio recorded? .....	No

#### DETAILS OF OTHER VEHICLE PROPERTY 1

Vehicle Registration Number .....	SGP7494U
Vehicle Manufacturer .....	-
Vehicle Model .....	-
Vehicle Variant .....	-
Vehicle Colour .....	-
Vehicle Category .....	Private car
Name of Driver .....	-

Contact Number .....	(Phone) +65-90033399
Address .....	-
Address complement .....	-
Postcode .....	-
Insurance Company Name .....	-
Nature Of Damage .....	-
Details of property damaged in accident .....	-
No. Of Passenger (Including Driver) .....	-

**SKETCH PLAN****IMPORTANT NOTICE**

1. Please report **correctly** the details of the accident to speed up the claims process.
2. This Form must be **completed by the Policyholder and/or the Authorised Driver**.
3. Information provided must be as **truthful and accurate as possible**. Any wilful misrepresentation or withholding of material facts may allow insurance companies to **repudiate policy liability**.
4. The issue and acceptance of this Form by insurance companies is not an admission of policy liability on the part of the insurance companies.
5. **Any false reporting may be referred to the Police for investigation.**
6. The report will be forwarded by the insurers of the GIA Records Management Centre established by the General Insurance Association of Singapore (GIA) for archiving and that copies of this report will for a fee be made available upon application by interested parties.
7. By the lodgment of this report to the insurers, you hereby consent to the archiving of this report at the centre and to copies of the report being made available aforesaid.

**8. Consent under the Personal Data Protection Act (PDPA)**

I understand, acknowledge, agree and consent that:

- (a) My insurer, my workshop and the General Insurance Association of Singapore ("GIA") may/are permitted to collect, use, disclose and/or process my personal data/personal information set out in this [form] and any other personal information provided by me or possessed by my insurer (collectively the "Personal Information") and disclose and transfer such Personal Information to all insurer(s) who have insured vehicle(s) involved in this accident (all insurer(s) who have insured vehicle(s) involved in this accident shall be collectively referred to as the "Insurers"), the Insurers' lawyers/law firms, the Monetary Authority of Singapore and any relevant government agency/authority (such as the police), for the purpose(s) of:
  - (i) processing, handling and/or dealing with my claims including the settlement of the claims and any necessary investigations relating to the claims;
  - (ii) investigating the accident and/or my claims;
  - (iii) carrying out and/or dealing with my instructions or responding to any enquiries by me;
  - (iv) administering my claims (including the mailing of correspondence, statements, invoices, reports or notices to me, which could involve disclosure of certain personal data about me to bring about delivery of the same as well as on the external cover of envelopes/mail packages); and/or
  - (v) complying with applicable law in administering, processing, handling and/or dealing with my claims.(collectively the "Purposes")
- (b) all insurer(s) who have insured vehicle(s) involved in this accident and the Insurers' lawyers/law firms, may/are permitted to collect, use, disclose and/or process my Personal Information for one or more of the above Purposes; and
- (c) my Personal Information may/can be disclosed by any of the Insurers and/or GIA to their third party service providers or agents(including their lawyers/law firms), which may be sited outside of Singapore, for one or more of the above Purposes.
- (d) my Personal Information will also be collected and used to compile claims history for the purpose of fraud detection, investigation and management in present and all future claims.
- (e) the information so collected under (d) above may be shared / disclosed:
  - (i) to all insurers and/or any other third parties that assist in evaluating, investigating, controlling or managing fraud, regulators, law enforcement and government agencies as reasonably required for the purposes stated, or
  - (ii) for complying with requirements under any regulations, laws or court orders.

Policyholder's Signature Date

& Time: 13/8/21

1030 hrs

GIA Form 1 (Rev. 1) - PDPA Form 1/15

Driver's Signature

(If driver is not the policyholder) Date

& Time:

Reporting Centre Personnel's Signature

Name:

NRIC/FIN No.: 7633

SKETCH PLAN

Date & Time of Accident: 12/08/21, 1826 hrs Location: Along Ang Mo Kio Ave 9

Veh A: SLM 5962E Veh B: S4P 7494U Veh C/Others: ---

AMK  
Ave  
9

AMK ST 63



DESCRIBE CIRCUMSTANCES OF THE ACCIDENT

On 12 Aug 2021, I was driving along Ang Mo Kio Ave 9 from NYP towards Ang Mo Kio Ave 6. At Junction btw Ave 9 and ST 63, another car Toyota Altis S4P 7494U (Driver: S6808153 Z Ong Lay Eng) drove out from ST 63 turning right into Ave 9, colliding into my car SLM 5962E

NOTE : PLEASE NOTE THAT YOUR INSURER MAY HAVE 14 DAYS TIME FRAME FOR YOU TO SUBMIT AN OWN DAMAGE CLAIM UNDER OWN POLICY. PLEASE CHECK YOUR POLICY FOR MORE INFORMATION.

☐ Own Damage Claim at Lim Tan Motor ☐ TP Claim at Lim Tan Motor  
☐ Own Damage Claim at Other Workshop ☐ TP Claim at Other Workshop ☐ Reporting Only

I/We hereby authorised Lim Tan Motor Pte Ltd to forward my/our filed GIA accident report to:-

My/Our workshop via email : \_\_\_\_\_

My/Our email : \_\_\_\_\_

DECLARATION

I/We declare the foregoing particulars are true in every respect.

Policyholder's Signature Date

13/8/21  
1030 hrs

Driver's Signature

(If driver is not the policyholder) Date  
& Time:

Reporting Centre Personnel's Signature

Name:

NRIC/FIN No.: 763J



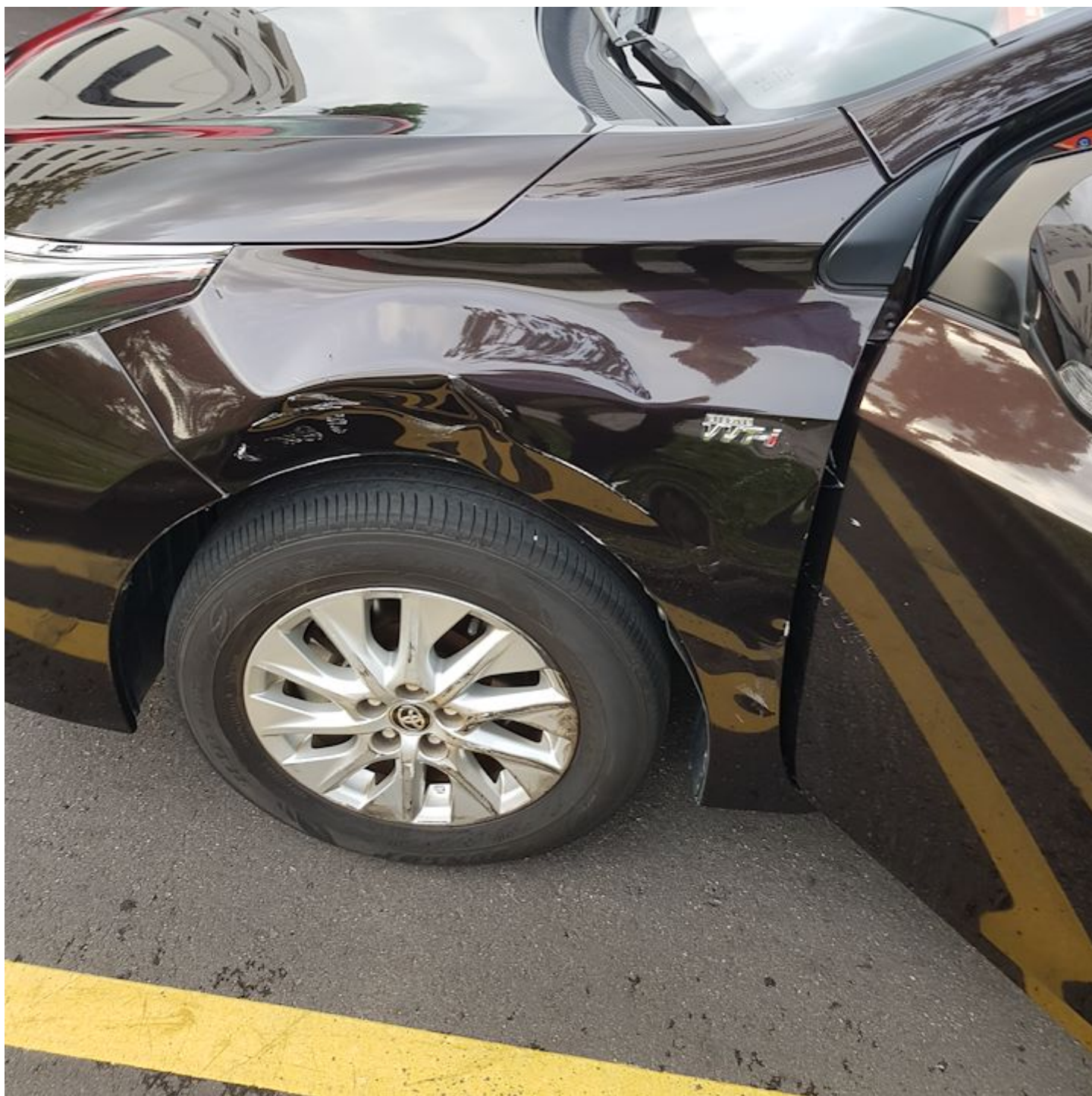









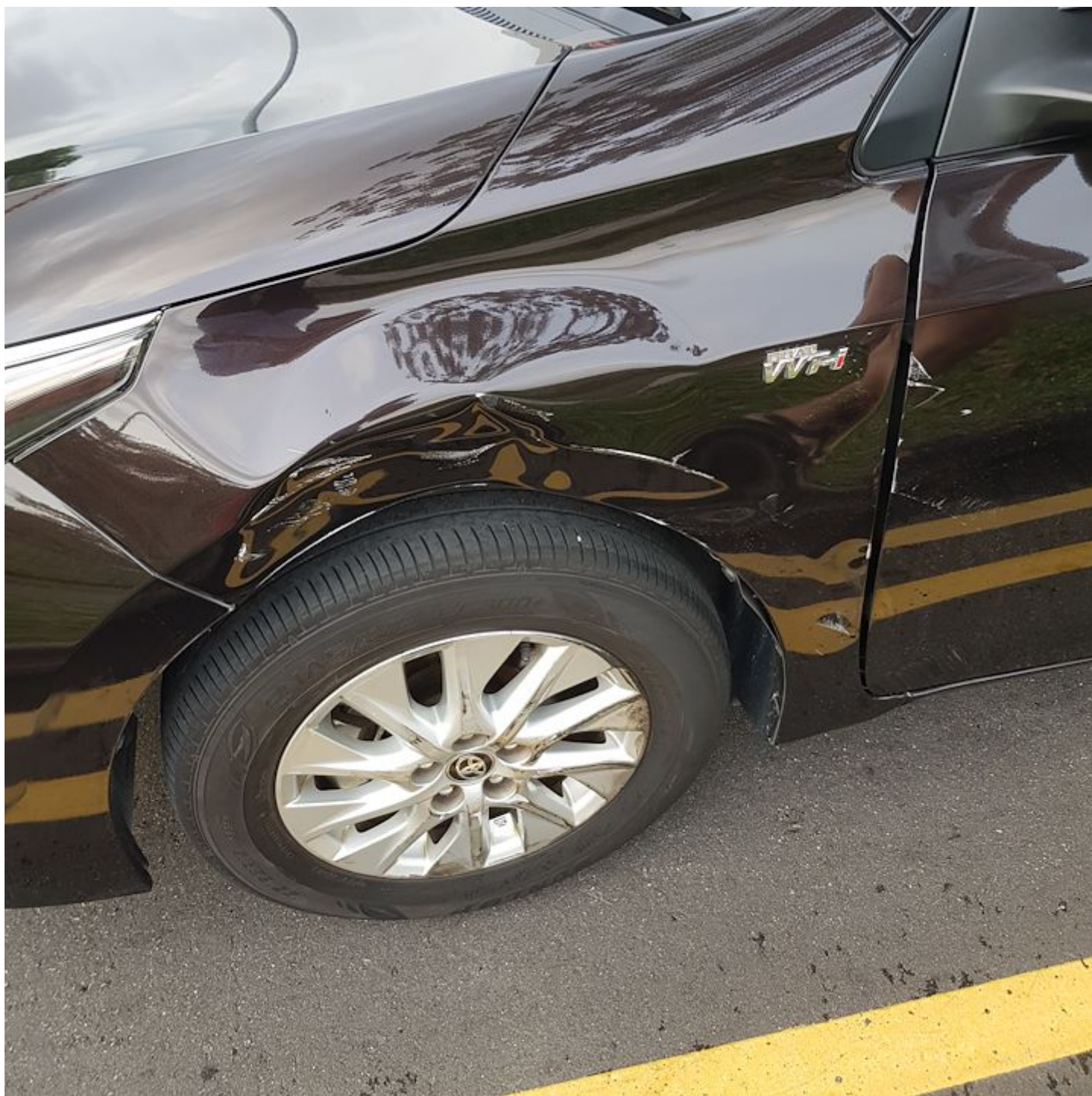













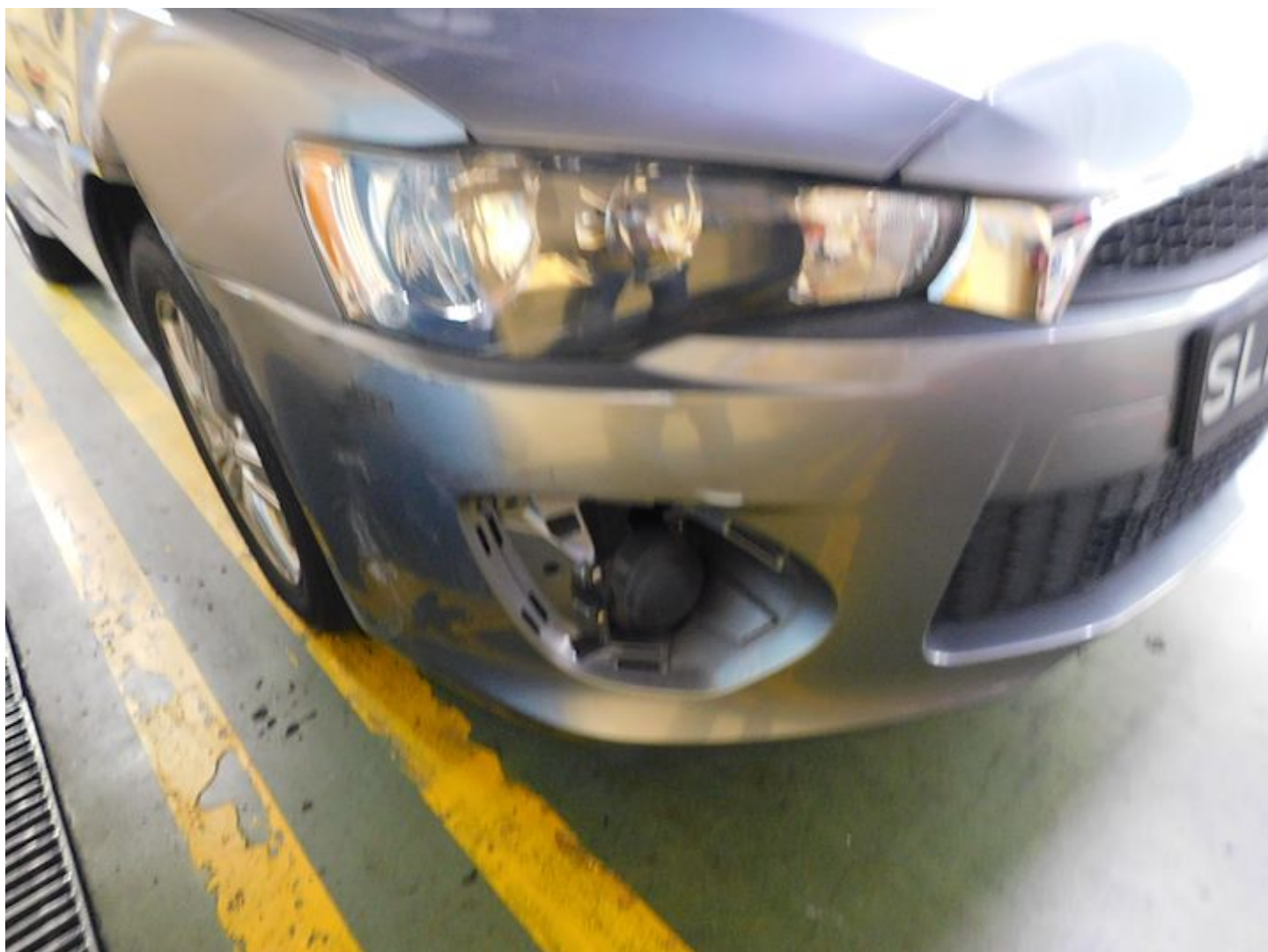



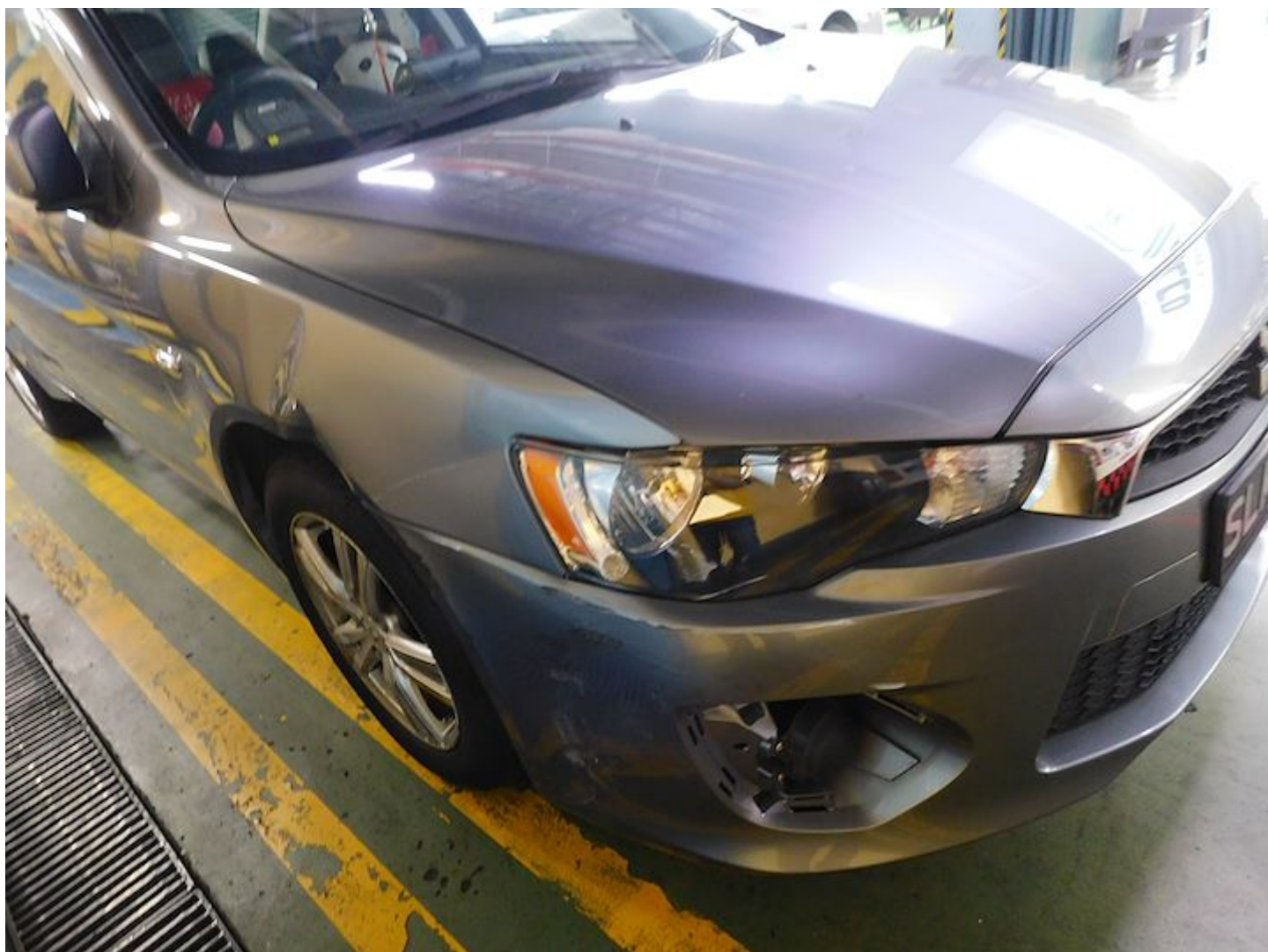

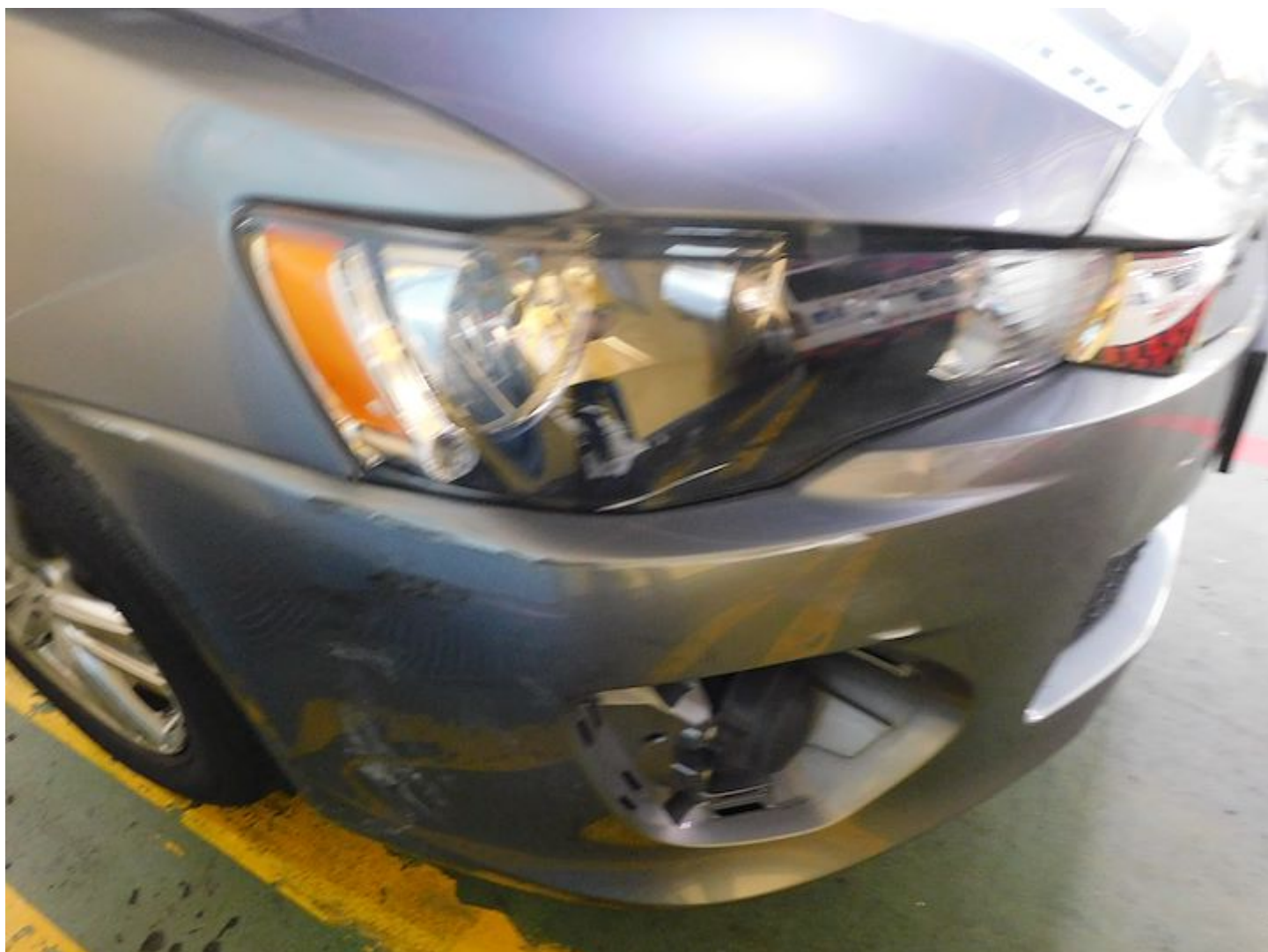

















## CERTIFICATE OF INSURANCE

MOTOR VEHICLES (THIRD-PARTY RISKS AND COMPENSATION) ACT (CHAPTER 189)  
 MOTOR VEHICLES (THIRD-PARTY RISKS AND COMPENSATION) RULES, 1996  
 ROAD TRANSPORT ACT, 1987 (MALAYSIA)  
 MOTOR VEHICLES (THIRD-PARTY RISKS) RULES, 1959 (MALAYSIA)  
 OR ANY AMENDMENT, ACT OR ACTS PASSED IN SUBSTITUTION THEREOF

Form X1

CERTIFICATE NUMBER : MP317286

Type of Coverage	: Comprehensive	Own Damage Excess	: SGD600.00
Sum Insured	: Market Value	Windscreen Excess	: SGD100.00

- |  |                   |
|--|-------------------|
| 1. Index Mark and Registration Number of Vehicle                               | SLM5962E          |
| Chassis Number of Vehicle  | JMYSRCY1AGU006473 |
| 2. Name of Policyholder  | SUEN, ENG KAI     |
| 3. Effective date of the Commencement of Insurance for the purposes of the Act | 04 Apr 2021       |
| 4. Date of Expiry of Insurance   | 03 Apr 2022       |
| 5. Persons or Classes of Persons entitled to drive*                            |                   |
| 01. SUEN, ENG KAI  | 02. N/A           |
| 03. N/A  | 04. N/A           |
| 05. N/A  | 06. N/A           |

(b) Any other person who is driving on the Policyholder's order or with his/her permission.

\*Provided that the person driving is permitted in accordance with the licensing or other laws or laws or regulations to drive the Motor Vehicle or has been so permitted and is not disqualified by order of a Court of Law or by reason of any enactment or regulation in that behalf from driving the Motor Vehicle.

6. Limitations as to use\*

Use only for social domestic and pleasure purposes and for the Policyholder's business or profession. The Policy does not cover use for hire or reward, racing, pace-making, reliability trial, speed testing, the carriage of goods (other than samples) in connection with any trade or business or use for any purpose in connection with the Motor Trade.

\*Limitations rendered inoperative by Section 8 of the Motor Vehicles (Third-Party Risks and Compensation) Act (Chapter 189) and Section 95 of the Road Transport Act, 1987 (Malaysia), are not to be included under these headings.

Please note that the Own Damage Excess will be halved if claims related repairs are done at HL Assurance Approved Workshops listed in the attached.

This Certificate is not transferable to a new owner of the Motor Vehicle. If for any reason the Policy is terminated during its currency, the Certificate must be returned to HL Assurance Pte. Ltd. Within 7 days of the termination or if the Certificate has been lost or destroyed, a Statutory Declaration to that effect must be made. Failure to comply with this obligation is an offence under the Motor Vehicles (Third-Party Risks and Compensation) Act (Cap. 189).

Hire Purchase Company : N/A

I/WE HEREBY CERTIFY that the Policy to which this Certificate relates is issued in accordance with the provisions of the Motor Vehicles (Third-Party Risks and Compensation) Act (Chapter 189) and Part IV of the Road Transport Act, 1987 (Malaysia) or any Amendment, Act or Acts passed in substitution thereof.

HL ASSURANCE PTE. LTD.

Authorized Signature

Issue on: 25 Mar 2021