

SINGAPORE ACCIDENT STATEMENT

IMPORTANT NOTICE

1. Please report correctly the details of the accident to speed up the claims process.
2. This Form must be completed by the Policyholder and/or the Authorised Driver
3. Information provided must be as truthful and accurate as possible. Any wilful misrepresentation or withholding of material facts may allow insurance companies to repudiate policy liability.
4. The issue and acceptance of this Form by insurance companies is not an admission of policy liability on the part of the insurance companies.
5. **Any false reporting may be referred to the Police for investigation.**
6. This report will be forwarded by the insurers of the GIA Records Management Centre established by the General Insurance Association of Singapore (GIA) for archiving and that copies of this report will, for a fee, be made available upon application by interested parties.
7. By the lodgement of this report to the insurers, you hereby consent to the archiving of this report at the centre and to copies of the report being made available aforesaid.

ACCIDENT STATEMENT

| | |
|---------------------------------------|-------------------------|
| Date of Submission | 16/08/2021 18:01 (SGT) |
| Date of Accident | 14/08/2021 19:47 (SGT) |
| Exact Location of Accident | Holland Rd, Singapore |
| Additional Location Information | JUNCTION OF FARRER ROAD |
| Country/State of Loss | Singapore |

DETAILS OF OWN VEHICLE

| | |
|-----------------------------------|----------|
| Vehicle Registration Number | SMZ3473H |
|-----------------------------------|----------|

INSURED/POLICYHOLDER

| | |
|--------------------------------|--------------------------|
| Is company? | Yes |
| Name Of Registered Owner | SG CAR CHOICES 2 PTE LTD |
| Company Reg No | 2XXXX987N |
| Email Address | reporting@mycar.sg |
| Mobile Phone No | (Phone) +65-97488608 |
| Alternative Phone No | +65-97488608 |

VEHICLE PARTICULARS

| | |
|--|---------------------------|
| Manufacturer | Mercedes |
| Model | A200 |
| Variant | - |
| Exact purpose for which vehicle was being used at time of accident | Private use |
| Are you claiming under your own insurance policy for repair to your vehicle? | No - Claiming third party |
| Vehicle Category | Commercial vehicle |
| Transmission | Auto |
| CC | 1984 |

INSURANCE COMPANY

| | |
|---------------------------------|---|
| Name of Insurance Company | China Taiping Insurance (Singapore) Pte. Ltd. |
| Type of Coverage | Comprehensive |
| Fleet Policy | No |
| Policy Number | DMHCSNW00003842100 |
| Cover Note Number | - |

DRIVER

| | |
|----------------------|---------------------|
| Name of Driver | PAMELA LIM YIN LING |
| NRIC No | SXXXX069F |

| | |
|--|--------------------------------------|
| Date Of Birth | 13/05/1971 |
| Occupation | Indoor |
| Date Of Driving Pass | 26/05/2009 |
| Driving experience | 12 YEARS AND 3 MONTHS |
| Gender | Female |
| Mobile Number | (Phone) +65-97488608 |
| Alt. Phone Number | - |
| Email Address | reporting@mycar.sg |
| Address | BLK 10E BEDOK SOUTH AVENUE 2 #10-552 |
| Address complement | - |
| Postcode | 464010 |
| Is the driver the policyholder? | No |
| If No, Relationship of the Driver with the Insured | OWNER |
| Does Driver Own Other Vehicles? | No |
| Vehicle Registration Number of Other Vehicle Owned by Driver | - |
| Insurance Company of Other Vehicle Owned by Driver | - |

GENERAL INFORMATION OF THE ACCIDENT

| | |
|--------------------------|--------------------------|
| Type of Accident | Collision - Head to Rear |
| Weather Conditions | Clear |
| Road Surface | Dry |

OTHER INFORMATION

| | |
|---|-----|
| Was any foreign vehicle involved in the accident? | No |
| Number of vehicles involved in the accident | 2 |
| Was anybody injured in the Accident? | No |
| Was any injured conveyed to hospital by ambulance? | - |
| Was any other vehicle or property damaged? | Yes |
| Number of Passengers (Including Driver) | 3 |
| Has the driver been approached by unknown person(s) soliciting/offering accident claims assistance? | No |

PASSENGER 1

| | |
|--------------|---------|
| Name | UNKNOWN |
| Gender | Female |

PASSENGER 2

| | |
|--------------|---------|
| Name | UNKNOWN |
| Gender | Female |

DETAILS OF POLICE ACTION

| | |
|---|----|
| Was the accident reported to the police? | No |
| Was notice of intended Prosecution given? | No |
| If yes, against whom? | - |

CIRCUMSTANCES OF ACCIDENT

I WAS AT THE JUNCTION OF HOLLAND ROAD AND TURNING INTO FARRER ROAD. MY CAR WAS AT THE RIGHT MOST LANE, I TURN AND STRAIGHTENED MY CAR AT SPEED AROUND 50KM/H. THEN A WHITE MAZDA SUDDENLY CAME FROM BEHIND, BUMPED INTO MY LEFT FRONT AND NEAR THE LIGHTS AND DRIVER SWERVE BACK AND SPEED OFF. I STOP BY STEPPING THE EMERGENCY BRAKE. THEN PASSENGER IN MY CAR, MY AUNT TOLD ME TO GIVE CHASE. I SAW THE CAR STOPPING FURTHER DOWN AT THE BUS STOP I STOPPED. MY BEST FRIEND AND I WENT OVER AND TO ENGAGE THE LADY DRIVER. SHE IGNORED US AND WANTED TO DRIVE OFF. SHE DENIED BUMPING INTO OUR CAR.

ATTACHMENT(S)

| | |
|---|-----|
| Are accident photos available for attachment? | Yes |
| Was there any video captured by Car Camera? | Yes |
| Was there any audio recorded? | No |

DETAILS OF OTHER VEHICLE PROPERTY 1

| | |
|---|-------------|
| Vehicle Registration Number | SGF5333S |
| Vehicle Manufacturer | - |
| Vehicle Model | - |
| Vehicle Variant | - |
| Vehicle Colour | - |
| Vehicle Category | Private car |
| Name of Driver | - |
| Contact Number | - |
| Address | - |
| Address complement | - |
| Postcode | - |
| Insurance Company Name | - |
| Nature Of Damage | - |
| Details of property damaged in accident | - |
| No. Of Passenger (Including Driver) | - |

SKETCH PLAN

IMPORTANT NOTICE

1. Please report correctly the details of the accident to speed up the claims process.
2. This form must be completed by the Policyholder and/or the Authorised Driver.
3. Information provided must be as truthful and accurate as possible. Any willful misrepresentation or withholding of material facts may allow insurance companies to reudiate policy liability.
4. The issue and acceptance of this Form by insurance companies is not an admission of policy liability on the part of the insurance companies.
5. Any false reporting may be referred to the Police for investigation.
6. The report will be forwarded by the Insurers of the GIA Records Management Centre established by the General Insurance Association of Singapore (GIA) for archiving and that copies of this report will for a fee be made available upon application by interested parties.
7. By the lodgement of this report to the Insurers, you hereby consent to the archiving of this report at the centre and to copies of the report being made available aforesaid.
8. Consent under the Personal Data Protection Act (PDPA)
I understand, acknowledge, agree and consent that:
(a) My insurer, my workshop and the General Insurance Association of Singapore ("GIA") may/are permitted to collect, use, disclose and/or process my personal data/personal information set out in this form and any other personal information provided by me or possessed by my insurer (collectively the "Personal Information") and disclose and transfer such Personal Information to all insurer(s) who have insured vehicle(s) involved in this accident (all insurer(s) who have insured vehicle(s) involved in this accident shall be collectively referred to as the "Insurers"), the Insurers' lawyers/law firms, the Monetary Authority of Singapore and any relevant government agency/authority (such as the police), for the purpose(s) of:
(i) processing, handling and/or dealing with my claims including the settlement of the claims and any necessary investigations relating to the claims;
(ii) investigating the accident and/or my claims;
(iii) carrying out and/or dealing with my instructions or responding to any enquiries by me;
(iv) administering my claims (including the mailing of correspondence, statements, invoices, reports or notices to me, which could involve disclosure of certain personal data about me to bring about delivery of the same as well as on the external cover of envelopes/mail packages); and/or
(v) complying with applicable law in administering, processing, handling and/or dealing with my claims.
(collectively the "Purposes")
(b) all insurer(s) who have insured vehicle(s) involved in this accident and the Insurers' lawyers/law firms, may/are permitted to collect, use, disclose and/or process my Personal Information for one or more of the above Purposes; and
(c) my Personal Information may/can be disclosed by any of the Insurers and/or GIA to their third party service providers or agents (including their lawyers/law firms), which may be sited outside of Singapore, for one or more of the above Purposes.



Policyholder's Signature / Date & Time

Driver's Signature (if driver is not the policyholder) / Date & Time

Witnessed by Reporting Centre Personnel

Sketch Plan

JUNE OF HOLLAND RD 1 PARKER RD

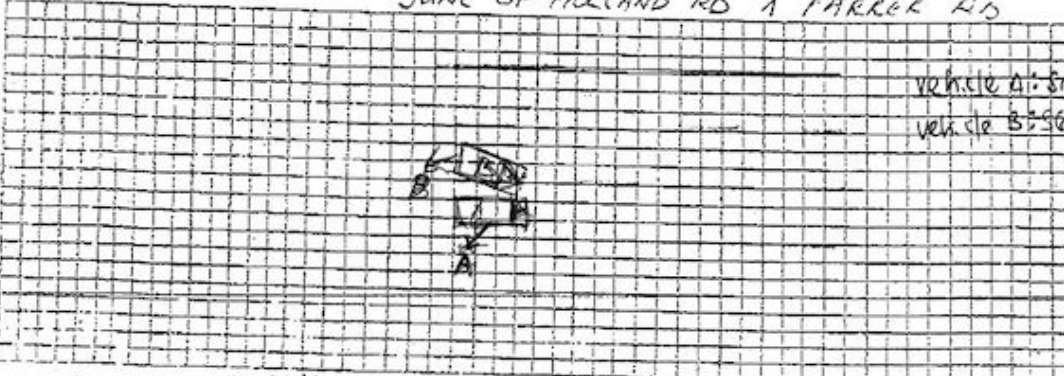

Vehicle A: SM123473H
Vehicle B: SGF5333S

A = SM123473H
B = SGF5333S

Describe Circumstances of the Accident

I was at the junction of Holland Road and turning into Church Road. My car was in the right most lane. I turned and stopped my car at speed around 30mph. Then a white vehicle suddenly came from behind, swerved into my left front end, over the lights and driver swung back and sped off.

I stopped by stepping on emergency brake. There were passengers in my car, my aunt told me to get change. I saw the car stopping further down at the bus stop. I stopped my car then and I went over and waited to engage the lady driver. She ignored us and wanted to drive off. She started jumping into our car.

Declaration

We declare the foregoing particulars are true in every respect.

Policyholder's Signature / Date & Time

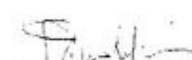
 10/11/21
Driver's Signature (if driver is not the policyholder) / Date & Time

 16/08/2021
Witnessed by Reporting Centre Personnel

