

Denise

The U/C / Chassis frame / Body Structure affected due to collision.

--	--	--	--	--	--	--	--	--	--	--	--	--	--	--	--	--	--	--	--	--	--	--	--	--	--	--	--	--	--	--	--	--	--	--	--	--	--	--	--	--	--	--	--	--	--	--	--	--	--	--	--	--	--	--	--	--	--	--	--	--	--	--	--	--	--	--	--	--	--	--	--	--	--	--	--	--	--	--	--	--	--	--	--	--	--	--	--	--	--	--	--	--	--	--	--	--	--	--	--	--	--	--	--	--	--	--	--	--	--	--	--	--	--	--	--	--	--	--	--	--	--	--	--	--	--	--	--	--	--	--	--	--	--	--	--	--	--	--	--	--	--	--	--	--	--	--	--	--	--	--	--	--	--	--	--	--	--	--	--	--	--	--	--	--	--	--	--	--	--	--	--	--	--	--	--	--	--	--	--	--	--	--	--	--	--	--	--	--	--	--	--	--	--	--	--	--	--	--	--	--	--	--	--	--	--	--	--	--	--	--	--	--	--	--	--	--	--	--	--	--	--	--	--	--	--	--	--	--	--	--	--	--	--	--	--	--	--	--	--	--	--	--	--	--	--	--	--	--	--	--	--	--	--	--	--	--	--	--	--	--	--	--	--	--	--	--	--	--	--	--	--	--	--	--	--	--	--	--	--	--	--	--	--	--	--	--	--	--	--	--	--	--	--	--	--	--	--	--	--	--	--	--	--	--	--	--	--	--	--	--	--	--	--	--	--	--	--	--	--	--	--	--	--	--	--	--	--	--	--	--	--	--	--	--	--	--	--	--	--	--	--	--	--	--	--	--	--	--	--	--	--	--	--	--	--	--	--	--	--	--	--	--	--	--	--	--	--	--	--	--	--	--	--	--	--	--	--	--	--	--	--	--	--	--	--	--	--	--	--	--	--	--	--	--	--	--	--	--	--	--	--	--	--	--	--	--	--	--	--	--	--	--	--	--	--	--	--	--	--	--	--	--	--	--	--	--	--	--	--	--	--	--	--	--	--	--	--	--	--	--	--	--	--	--	--	--	--	--	--	--	--	--	--	--	--	--	--	--	--	--	--	--	--	--	--	--	--	--	--	--	--	--	--	--	--	--	--	--	--	--	--	--	--	--	--	--	--	--	--	--	--	--	--	--	--	--	--	--	--	--	--	--	--	--	--	--	--	--	--	--	--	--	--	--	--	--	--	--	--	--	--	--	--	--	--	--	--	--	--	--	--	--	--	--	--	--	--	--	--	--	--	--	--	--	--	--	--	--	--	--	--	--	--	--	--	--	--	--	--	--	--	--	--	--	--	--	--	--	--	--	--	--	--	--	--	--	--	--	--	--	--	--	--	--	--	--	--	--	--	--	--	--	--	--	--	--	--	--	--	--	--	--	--	--	--	--	--	--	--	--	--	--	--	--	--	--	--	--	--	--	--	--	--	--	--	--	--	--	--	--	--	--	--	--	--	--	--	--	--	--	--	--	--	--	--	--	--	--	--	--	--	--	--	--	--	--	--	--	--	--	--	--	--	--	--	--	--	--	--	--	--	--	--	--	--	--	--	--	--	--	--	--	--	--	--	--	--	--	--	--	--	--	--	--	--	--	--	--	--	--	--	--	--	--	--	--	--	--	--	--	--	--	--	--	--	--	--	--	--	--	--	--	--	--	--	--	--	--	--	--	--	--	--	--	--	--	--	--	--	--	--	--	--	--	--	--	--	--	--	--	--	--	--	--	--	--	--	--	--	--	--	--	--	--	--	--	--	--	--	--	--	--	--	--	--	--	--	--	--	--	--	--	--	--	--	--	--	--	--	--	--	--	--	--	--	--	--	--	--	--	--	--	--	--	--	--	--	--	--	--	--	--	--	--	--	--	--	--	--	--	--	--	--	--	--	--	--	--	--	--	--	--	--	--	--	--	--	--	--	--	--	--	--	--	--	--	--	--	--	--	--	--	--	--	--	--	--	--	--	--	--	--	--	--	--	--	--	--	--	--	--	--	--	--	--	--	--	--	--	--	--	--	--	--	--	--	--	--	--	--	--	--	--	--	--	--	--	--	--	--	--	--	--	--	--	--	--	--	--	--	--	--	--	--	--	--	--	--	--	--	--	--	--	--	--	--	--	--	--	--	--	--	--	--	--	--	--	--	--	--	--	--	--	--	--	--	--	--	--	--	--	--	--	--	--	--	--	--	--	--	--	--	--	--	--	--	--	--	--	--	--	--	--	--	--	--	--	--	--	--	--	--	--	--	--	--	--	--	--	--	--	--	--	--	--	--	--	--	--	--	--	--	--	--	--	--	--	--	--	--	--	--	--	--	--	--	--	--	--	--	--	--	--	--	--	--	--	--	--	--	--	--	--	--	--	--	--	--	--	--	--	--	--	--	--	--	--	--	--	--	--	--	--	--	--	--	--	--	--	--	--	--	--	--	--	--	--	--	--	--	--	--	--	--	--	--	--	--	--	--	--	--	--	--	--	--	--	--	--	--	--	--	--	--	--	--	--	--	--	--	--	--	--	--	--	--	--	--	--	--	--	--	--	--	--	--	--	--	--	--	--	--	--	--	--	--	--	--	--	--	--	--	--	--	--	--	--	--	--	--	--	--	--	--	--	--	--	--	--	--	--	--	--	--	--	--	--	--	--	--	--	--	--	--	--	--	--	--	--	--	--	--	--	--	--	--	--	--	--	--	--	--	--	--	--	--	--	--	--	--	--	--	--	--	--	--	--	--	--	--	--	--	--	--	--	--	--	--	--	--	--	--	--	--	--	--	--	--	--	--	--	--	--	--	--	--	--	--	--	--	--	--	--	--	--	--	--	--	--	--	--	--	--	--	--	--	--	--	--	--	--	--	--	--	--	--	--	--	--	--	--	--	--	--	--	--	--	--	--	--	--	--	--	--	--	--	--	--	--	--	--	--	--	--	--	--	--	--	--	--	--	--	--	--	--	--	--	--	--	--	--	--	--	--	--	--	--	--	--	--	--	--	--	--	--	--	--	--	--	--	--	--	--	--	--	--	--	--	--	--	--	--	--	--	--	--	--	--	--	--	--	--	--	--	--	--	--	--	--	--	--	--	--	--	--	--	--	--	--	--	--	--	--	--	--	--	--	--	--	--	--	--	--	--	--	--	--	--	--	--	--	--	--	--	--	--	--	--	--	--	--	--	--	--	--	--	--	--	--	--	--	--	--	--	--	--	--	--	--	--	--	--	--	--	--	--	--	--	--	--	--	--	--	--	--	--	--	--	--	--	--	--	--	--	--	--	--	--	--	--	--	--	--	--	--	--	--	--	--	--	--	--	--	--	--	--	--	--	--	--	--	--	--	--	--	--	--	--	--	--	--	--	--	--	--	--	--	--	--	--	--	--	--	--	--	--	--	--	--	--	--	--	--	--	--	--	--	--	--	--	--	--	--	--	--	--	--	--	--	--	--	--	--	--	--	--	--	--	--	--	--	--	--	--	--	--	--	--	--	--	--	--	--	--	--	--

MSIG

BIFROST AUTO PTE LTD

8 KAKI BUKIT AVE 4, PREMIER @ KAKI BUKIT #01-49 SINGAPORE 415875

Tel: +65 64524457

Fax: +65 64524584

Company Reg No: 201929175W

Estimate

Vehicle No:
Model and make:

SLB9233H
Kia Cerato K3

Qty Spare parts

List price

1	Rear bumper	\$	✓ 688.00	BR ✓
1	Rear bumper RH side retainer	\$	✓ 32.00	NECV
1	Rear bumper lower spoiler	\$	347.00	NDX
1	Rear windscreen glass rubber seal	\$	✓ 37.00	NECV
1	RH rear fender	\$	✓ 1,100.00	DDV
1	RH rear fender splash shield	\$	113.00	NDX
1	RH taillamp assy	\$	418.20 772.00	CUTV
1	RH rear door	\$	✓ 1,225.00	DDV
1	RH rear door frame black tape (no.1)	\$	✓ 14.77	} NECV
1	RH rear door frame black tape (no.2)	\$	✓ 14.77	
1	RH rear door outer moulding	\$	109.51	NDX
1	RH rear door glass	\$	374.70	NDX
1	RH rear shock absorber	\$	385.00	} ? NDX
1	RH rear wheel bearing	\$	330.00	
1	Rear axle beam	\$	2,200.00	NDX

\$ 7,742.75
 -10% \$ 774.28
 \$ 6,968.48
 @ 10%
 3,529.74
 352.97
 3,176.77

Qty Spare parts

Special Nett price

1set	Rear bumper clips	\$	30.00	70.00	NECV
1	RH rear sport rim	\$	380.00	800.00	CUT ✓
1	RH rear tyre	\$	200.00	320.00	CUT ✓
1	Brake fluid	\$		50.00	NNX
1	Rear windscreen glass sealant	\$	30.00	70.00	NECV
1	Rear windscreen glass inner seal	\$		50.00	NNX
				640.00	

Labour and painting

Labour charges to remove, check, replace and reinstall damages bodyparts.
To panel beating, cut / weld and re-align all affected panels

\$ 800.00 1,000.00 ✓

Spray painting on affected panels

\$ 700.00 900.00 ✓

Check all wiring and all lighting system

\$ 80.00 NNX

Apply rust coating chemical on affected panels	S	80.00 NNX
Remove and reinstall rear windscreen glass to assist repair	S	120.00 200.00 ✓
Remove and reinstall rear inner trims, boards, garnish, seats and roof lining to assist repair	S	350.00 NNX
Remove and reinstall rear bumper reverse sensors to assist repair	S	60.00 70.00 ✓
Remove and reinstall RH rear door inner components to new door	S	80.00 100.00 ✓
Conduct and adjust wheel alignment system	S	60.00 100.00 ✓
Remove and replace rear undercarriage parts to assist repair	S	450.00 ? NNX
		<u>1820.00</u>

Total: S 11,658.48

Survey & Resurvey

16/8/2021

1536 hrs

Tatim

Min ✓

Lump sum repair

Repair days 6

Parts 3694.27

SN 670.00

Labour 2320.00

6684.27

@20% 1336.85

5347.42

LS 5,350/2

Tatim Min

11/9/2021

LKK Auto Consultants hence notify the Repairer of the following:

- To resurvey before/after spray painting
- To display damaged part(s) during resurvey
- Parts prices are subject to confirmation
- Third party survey is on a "Without Prejudice" basis
- No illegal modification(s) is allowed
- Supplementary item(s) must be resurveyed and is subject to final approval from Insurance Company

Acknowledged by Repairer

Signature:

Date:

BIFROST AUTO PTE LTD**8 KAKI BUKIT AVE 4, PREMIER @ KAKI BUKIT #01-49 SINGAPORE 415875****Tel: +65 64524457****Fax: +65 64524584****Company Reg No: 201929175W**

Qty	Supplementary	Vehicle No: Model and make:	SLB9233H Kia K3
1	RH rocker panel	\$	✓ 575.00 DDV
		\$	✓ 575.00 DDV
		-10% \$	57.50
		\$	✓ 517.50
1	RH rocker panel joint sealant	\$	30.00 70.00 ✓
	Labour		
	Cut/Weld RH rocker panel and panel beating affected areas	\$	300.00 500.00 ✓
	Spray painting	\$	200.00 500.00 ✓
	Remove and reinstall RH side inner trims, seats and all attachment to assist repair	\$	200.00 NNX
Total:		\$	1,787.50

T. A. Lim

16/8/2021

1600hrs

LKK Auto Consultants hence notify
the Repairer of the following:

- To resurvey before/after spray painting
- To display damaged part(s) during resurvey
- Parts prices are subject to confirmation
- Third party survey is on a "Without Prejudice" basis
- No illegal modification(s) is allowed
- Supplementary item(s) must be resurveyed and is subject to final approval from Insurance Company

Acknowledged by Repairer

Signature:

Date:

VEHICLE NO: SLB 92334

MAKE & MODEL: KIA K3

AUTO / MANUAL

DATE OF ACCIDENT	13 / 08 / 2021	*C.C.
TIME OF ACCIDENT	0430	AM / PM
LOCATION OF ACCIDENT	Sector West Link towards Yishun Ave 1	
EXACT PURPOSE USED AT TIME OF ACCIDENT	EMPLOYMENT / PRIVATE USE / PRIVATE HIRE	
NAME OF OWNER	LAM CHIN YEE	
EMAIL: DEN-NG @ HOTMAIL.COM	Office:	MOBILE:
NRIC	S777 13452	
CLAIM TYPE	OD / THIRD PARTY / REPORTING ONLY	
FLEET POLICY:	YES / NO ?	
INSURANCE CO.	NTUC	
TYPE OF COVERAGE	Comprehensive / Third Party / Third Party Fire & Theft	
POLICY NO.	5107861795-02	
NAME OF DRIVER	AS ABOVE / IF NO. NG SHYH SHENG	
NRIC	S77203152	
DATE OF BIRTH	26 / 01 / 1977	
ANY PASSENGER	YES / NO :	
NAME OF PASSENGER		
GENDER OF PASSENGER	MALE / FEMALE	
OCCUPATION	Outdoor / Indoor	
DATE OF DRIVING PASS	31 / 08 / 2020	
GENDER	Male / Female	
CONTACT NO.	Mobile: 98555156 Office: Home:	
EMAIL		
ADDRESS	Blk 619B Punggol Drive #09-775 S(822619)	
DOES DRIVER OWN OTHER VEHICLES?	NO / If yes, Reg No. INSURER:	
RELATIONSHIP	Employee / If No, wife	
WEATHER CONDITION	Clear / Raining / Other,	
ROAD SURFACE	Dry / Wet / Other:	
ANY INJURIES	No / If yes: Who?	
CONTACT NO.		
POLICE REPORT	No / If yes, Where?	
NOTICE OF INTENDED PROSECUTION GIVEN?	NO/IF YES: WHO?	
VEHICLE B NO.	FBA 7103L Any Passenger:	
NAME		
CONTACT NO.		
VEHICLE C NO.	Any Passenger:	
VEHICLE D NO.	Any Passenger:	
VEHICLE E NO.	Any Passenger:	
VEHICLE F NO.	Any Passenger:	
ANY WITNESS		
WITNESS CONTACT NO.		
WAS THERE ANY VIDEO CAPTURE?	YES / NO	
WAS THERE ANY AUDIO RECORDED?	YES / NO	
SCENE ACCIDENT PHOTOS TAKEN?	YES / NO	
**WORKSHOP:		

SKETCH PLAN

IMPORTANT NOTICE

1. Please report correctly the details of the accident to speed up the claims process.
2. This Form must be completed by the Policyholder and/or the Authorised Driver.
3. Information provided must be as truthful and accurate as possible. Any wilful misrepresentation or withholding of material facts may allow insurance companies to repudiate policy liability.
4. The issue and acceptance of this Form by insurance companies is not an admission of policy liability on the part of the insurance companies.
5. Any false reporting may be referred to the Police for investigation.
6. The report will be forwarded by the insurers of the GIA Records Management Centre established by the General Insurance Association of Singapore (GIA) for archiving and that copies of this report will for a fee be made available upon application by interested parties.
7. By the lodgement of this report to the insurers, you hereby consent to the archiving of this report at the centre and to copies of the report being made available aforesaid.
8. **Consent under the Personal Data Protection Act (PDPA)**

I understand, acknowledge, agree and consent that :

(a) My insurer, my workshop and the General Insurance Association of Singapore ("GIA") may/are permitted to collect, use, disclose and/or process my personal data/personal information set out in this [form] and any other personal information provided by me or possessed by my insurer (collectively the "Personal Information") and disclose and transfer such Personal Information to all insurer(s) who have insured vehicle(s) involved in this accident (all insurer(s) who have insured vehicle(s) involved in this accident shall be collectively referred to as the "Insurers"), the Insurers' law yers/law firms, the Monetary Authority of Singapore and any relevant government agency/authority (such as the police), for the purpose(s) of :

(i) processing, handling and/or dealing with my claims including the settlement of the claims and any necessary investigations relating to the claims;

(ii) investigating the accident and/or my claims;

(iii) carrying out and/or dealing with my instructions or responding to any enquiries by me;

(iv) administering my claims (including the mailing of correspondence, statements, invoices, reports or notices to me, which could involve disclosure of certain personal data about me to bring about delivery of the same as well as on the external cover of envelopes/mail packages); and/or

(v) complying with applicable law in administering, processing, handling and/or dealing with my claims.

(collectively the "Purposes")

(b) all insurer(s) who have insured vehicle(s) involved in this accident and the Insurers' law yers/law firms, may/are permitted to collect, use, disclose and/or process my Personal Information for one or more of the above Purposes; and

(c) my Personal Information may/can be disclosed by any of the Insurers and/or GIA to their third party service providers or agents (including their law yers/law firms), which may be sited outside of Singapore, for one or more of the above Purposes.

Policyholder's Signature / Date & Time

Driver's Signature (If driver is not the policyholder) / Date & Time

Witnessed by Reporting Centre Personnel

Sketch Plan

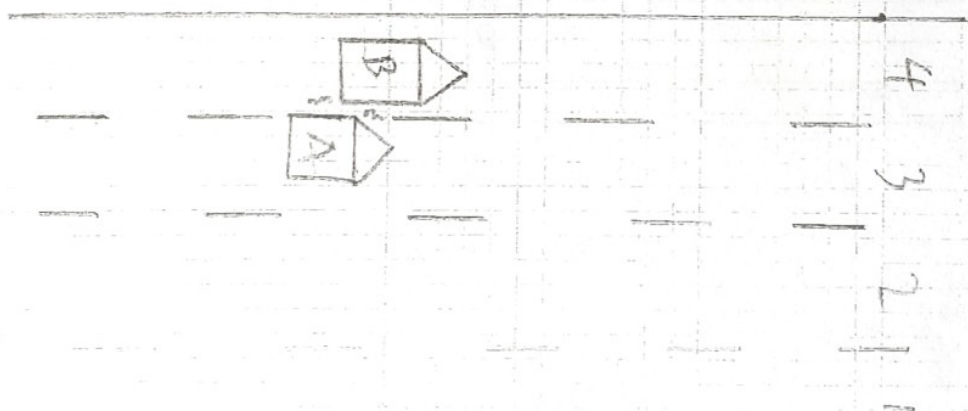

B - SLB9233H

A - FBA7103L

Describe Circumstances of the Accident

On the above date and time, I was Travelling along Sulefa West link in the direction of Vishnu Ave 1. After I was in the lane 4 for about 3 seconds. I suddenly felt an impact from my left rear. There after I realize that a motor bike have somehow swerve into my lane and collided with my said car.

Declaration

We declare the foregoing particulars are true in every respect.

x *Ching Lee* *He*

> Back to OneMotoring

Enquire PARF/COE Rebate for Registered Vehicle

Vehicle Owner Particulars	
Owner ID Type:	Singapore NRIC
Owner ID:	345Z
Vehicle Details	
Vehicle No.:	SLB9233H
Vehicle to be Exported:	No
Intended Deregistration Date:	11 Sep 2021
Vehicle Make:	KIA
Vehicle Model:	FORTE K3 1.6A EX
Primary Colour:	Grey
Manufacturing Year:	2016
Engine No.:	G4FGGH612119
Chassis No.:	KNAFX411MG5596211
Maximum Power Output:	95.3 kW (127 bhp)
Open Market Value:	\$14,063.00
Original Registration Date:	27 Apr 2016
First Registration Date:	27 Apr 2016
Transfer Count:	0
Actual ARF Paid:	\$14,063.00
Intended PARF Rebate Details	
PARF Eligibility:	Yes
PARF Eligibility Expiry Date:	26 Apr 2026
PARF Rebate Amount:	\$9,844.00
Intended COE Rebate Details	
COE Expiry Date:	26 Apr 2026
COE Category:	A - Car up to 1600cc & 97kW (130bhp)
COE Period(Years):	10
QP Paid:	\$41,313.00
COE Rebate Amount:	\$21,876.00
Total Rebate Amount:	\$31,720.00

The information contained herein is correct as at 11 Sep 2021

OK

MV 42,000/2
PV 31,720/2
NV 10,280/2

Termin Jim
11/9/2021



Hua Yang Credit Pte Ltd

Posted: 10-Sep-2021 Tags: 2016 Kia Cerato, Kia Cerato, Kia, Cerato

**Kia Cerato K3 1.6A SX****\$51,800****\$9,210 /yr****19-Jul-2016****1,591 cc****96,000 km****Sedan****Available**

Smooth Engine, Easy To Maintain Unit, Immaculate Condition, Depreciation Is Even Cheaper, Do Not Miss, Bank And In House Loan Available! Trade-In Welcome. Call For Appointment For A Test Drive Now Before The Car Is Gone.

Posted: 08-Sep-2021 Tags: 2016 Kia Cerato, Kia Cerato, Kia, Cerato

**Kia Cerato K3 1.6A SX****\$52,888****\$9,190 /yr****18-Jul-2016****1,591 cc****83,085 km****Sedan****Available**

\$0 Admin Fees For Bank Loans And \$0 Down Payment, Full In-house Loans Available! Meticulously Maintained With Only 1 Prior Owner And 150 Point Inspection Done! The KIA Cerato Is One Of The Best Value For Money Sedans Available In Singapore! Contact Us To...

Carro

Posted: 10-Sep-2021 Tags: 2016 Kia Cerato, Kia Cerato, Kia, Cerato

**Kia Cerato K3 1.6A SX (OPC)****\$43,800****\$7,440 /yr****20-Jun-2016****1,591 cc****51,504 km****Sedan****Available**

Our Company Makes It Mandatory For Employees And Management To Undergo A Covid-19 Antigen Rapid Testing Every 2 Weeks. This Ensures The Full Safety Of Our Clients, Door Step Viewing Is Encouraged And Available. Lightly Used By Owner. Immaculate Co...

Mayfair Motoring

Posted: 10-Sep-2021 Tags: 2016 Kia Cerato, Kia Cerato, Kia, Cerato

**Name your price, sell your car**

Sell by consignment-hassle free with no obligations to sell!

Find out more!

**Kia Cerato K3 1.6A EX****\$48,800****\$8,740 /yr****17-Jun-2016****1,591 cc****120,050 km****Sedan****Available**

Please Call For Viewing Appointment. LED Headlamp. This Is Non-grab Used Car. Father And Son Name Transfer. Excellent Condition. Low Mileage. Original Paint. Stock Condition. High Loan Available With Lowest Interest Rates. Trade-In Welcome.

Posted: 08-Sep-2021 Tags: 2016 Kia Cerato, Kia Cerato, Kia, Cerato

**Kia Cerato K3 1.6A EX****\$50,800****\$9,260 /yr****31-May-2016****1,591 cc****30,000 km****Sedan****Available**

Viewing By Appointment Only, WhatsApp For Doorstep Viewing. 1 Owner, Super Low Mileage 30k Km And Well Maintained. One Of The Most Popular Sedans! Excellent Fuel Economy, Feature-Packed Yet Low Maintenance. Trade-In Are Welcome. Call Now For An...

Hua Yang Credit Pte Ltd

Posted: 09-Sep-2021 Tags: 2016 Kia Cerato, Kia Cerato, Kia, Cerato

**Kia Cerato K3 1.6A SX****\$49,998****\$8,870 /yr****27-May-2016****1,591 cc****58,205 km****Sedan****Available**

Drive With Assurance With 5 Star Reviews! Genuine And Transparent! 2 Yrs Warranty Till 9/2023. Interest Rate From 1.88% Bank/In House 100% Loan \$51.9k Mthly \$1,047, Easy Approval! Highest Trade-In Assured! "Deal With Us For A Peace Of Mind" Superior Co...

CarQuotz Singapore

Posted: 07-Sep-2021 Tags: 2016 Kia Cerato, Kia Cerato, Kia, Cerato

**Kia Cerato K3 1.6A EX****\$43,998****\$7,920 /yr****13-May-2016****1,591 cc****89,502 km****Sedan****Available**

Drive With Assurance With 5 Star Reviews! Genuine And Transparent! 2 Yrs Warranty Till 9/2023. Interest Rate From 1.88% Bank/In House Up To 100% Loan Mthly \$993, Highest Trade-In Assured! "Deal With Us For A Peace Of Mind" Non PHV! Low Usage, Tip To...

CarQuotz Singapore

Posted: 10-Sep-2021 Tags: 2016 Kia Cerato, Kia Cerato, Kia, Cerato

**Kia Cerato K3 1.6A EX****\$50,800****\$9,390 /yr****11-May-2016****1,591 cc****92,000 km****Sedan****Available**

Accredited Company! Only 1 Owner! STA Evaluation Welcome! In House Finance Available, Reliable And Low Maintenance, Accident Free. 100% Loan Available! High Value For Trade In, Please Call For More Enquiries

Fu Ylap Motor Trading

Posted: 11-Sep-2021 Tags: 2016 Kia Cerato, Kia Cerato, Kia, Cerato

**Kia Cerato K3 1.6A SX****\$52,800****\$9,650 /yr****29-Apr-2016****1,591 cc****96,600 km****Sedan****Available**

1 Year Warranty! Low Maintenance Silver Color, Good Under Carriage Condition That Translate To A Quite And Stable Ride Very Similar To European Cars. Come Feel For Yourself! Trade-in, Finance And Insurance Service For All Types.

Swee Seng Motors

Posted: 10-Sep-2021 Tags: 2016 Kia Cerato, Kia Cerato, Kia, Cerato

**Kia Cerato K3 1.6A SX****\$52,800****\$9,700 /yr****14-Apr-2016****1,591 cc****120,000 km****Sedan****Available**

1 Owner Only! Agent Serviced And Maintained Unit! 100% Loan Scheme Available With Hassle-Free Loan Procedure! Tip Top Condition Inside Out! Buying For PHV Usage Is Available! High Trade In For Your Used Car! Flexible Bank/In-House Financing Available...

Benefit Auto Enterprise Pte Ltd

Posted: 07-Sep-2021 Tags: 2016 Kia Cerato, Kia Cerato, Kia, Cerato