

SINGAPORE ACCIDENT STATEMENT

IMPORTANT NOTICE

1. Please report correctly the details of the accident to speed up the claims process.
2. This Form must be completed by the Policyholder and/or the Authorised Driver
3. Information provided must be as truthful and accurate as possible. Any wilful misrepresentation or withholding of material facts may allow insurance companies to repudiate policy liability.
4. The issue and acceptance of this Form by insurance companies is not an admission of policy liability on the part of the insurance companies.
5. **Any false reporting may be referred to the Police for investigation.**
6. This report will be forwarded by the insurers of the GIA Records Management Centre established by the General Insurance Association of Singapore (GIA) for archiving and that copies of this report will, for a fee, be made available upon application by interested parties.
7. By the lodgement of this report to the insurers, you hereby consent to the archiving of this report at the centre and to copies of the report being made available aforesaid.

ACCIDENT STATEMENT

Date of Submission 15/06/2021 12:55 (SGT)
Date of Accident 12/06/2021 14:00 (SGT)
Exact Location of Accident Singapore
Additional Location Information Sumang Link towards Punggol Walk
Country/State of Loss Singapore

DETAILS OF OWN VEHICLE

Vehicle Registration Number XE3693U

INSURED/POLICYHOLDER

Is company? Yes
Name Of Registered Owner JIN QUAN ENGINEERING PTE. LTD.
Company Reg No 200806112N
Email Address jinquanmotor@singnet.com.sg
Mobile Phone No (Phone) +65-68616672
Alternative Phone No (Office) +65-68616672

VEHICLE PARTICULARS

Manufacturer Nissan
Model Cgb45clsmnb
Variant -
Exact purpose for which vehicle was being used at time of accident Employment
Are you claiming under your own insurance policy for repair to your vehicle? No - Reporting only
Vehicle Category Commercial vehicle
Transmission Manual
CC 13074

INSURANCE COMPANY

Name of Insurance Company AXA Insurance Pte Ltd
Type of Coverage ThirdParty
Fleet Policy Yes
Policy Number VFX/P1565403
Cover Note Number -

DRIVER

Name of Driver SITHAIAH SAKTHIVEL
Passport No/FIN G7468881R

Date Of Birth	10/05/1982
Occupation	Outdoor
Date Of Driving Pass	26/03/2015
Driving experience	6 YEARS AND 3 MONTHS
Gender	Male
Mobile Number	(Phone) +65-82840832
Alt. Phone Number	-
Email Address	jinquanmotor@singnet.com.sg
Address	BLK 1 MARSILING DRIVE
Address complement	#09-89
Postcode	730001
Is the driver the policyholder?	No
If No, Relationship of the Driver with the Insured	Employee
Does Driver Own Other Vehicles?	No
Vehicle Registration Number of Other Vehicle Owned by Driver	-
Insurance Company of Other Vehicle Owned by Driver	-

GENERAL INFORMATION OF THE ACCIDENT

Type of Accident	Collision - Head to Rear
Weather Conditions	Clear
Road Surface	Dry

OTHER INFORMATION

Was any foreign vehicle involved in the accident?	No
Number of vehicles involved in the accident	2
Was anybody injured in the Accident?	No
Was any injured conveyed to hospital by ambulance?	-
Was any other material or property damaged?	Yes
Number of Passengers (Including Driver)	1
Has the driver been approached by unknown person(s) soliciting/offering accident claims assistance?	No

DETAILS OF POLICE ACTION

Was the accident reported to the police?	No
Was notice of intended Prosecution given?	No
If yes, against whom?	-

CIRCUMSTANCES OF ACCIDENT

On 12/6/2021, around 14:00, I was driving vehicle XE3693U along Sumang Link towards Punggol Walk. At the slip road, there was a vehicle SLN8170Z which was in front of me and when it move from the slip road and suddenly stopped at the Punggol Walk main road. I was unable to stopped immediately and there was no vehicle in front of the SLN8170Z. I hit onto its rear portion. No injury.

ATTACHMENT(S)

Are accident photos available for attachment?	Yes
Was there any video captured by Car Camera?	No
Was there any audio recorded?	No

DETAILS OF OTHER VEHICLE PROPERTY 1

Vehicle Registration Number	SLN8170Z
Vehicle Manufacturer	-
Vehicle Model	-
Vehicle Variant	-
Vehicle Colour	-
Vehicle Category	Private car
Name of Driver	TAN TIN WEE
NRIC No	S1484533Z

Contact Number -
Address -
Address complement -
Postcode -
Insurance Company Name -
Nature Of Damage -
Details of property damaged in accident -
No. Of Passenger (Including Driver) -

SKETCH PLAN**IMPORTANT NOTICE**

1. Please report **correctly** the details of the accident to speed up the claims process.
2. This Form must be **completed by the Policyholder and/or the Authorised Driver**.
3. Information provided must be as **truthful and accurate as possible**. Any wilful misrepresentation or withholding of material facts may allow insurance companies to **repudiate policy liability**.
4. The issue and acceptance of this Form by insurance companies is not an admission of policy liability on the part of the insurance companies.
5. **Any false reporting may be referred to the Police for investigation.**
6. The report will be forwarded by the insurers of the GIA Records Management Centre established by the General Insurance Association of Singapore (GIA) for archiving and that copies of this report will for a fee be made available upon application by interested parties.
7. By the lodgment of this report to the insurers, you hereby consent to the archiving of this report at the centre and to copies of the report being made available aforesaid.

8. Consent under the Personal Data Protection Act (PDPA)

I understand, acknowledge, agree and consent that:

- (a) My insurer, my workshop and the General Insurance Association of Singapore ("GIA") may/are permitted to collect, use, disclose and/or process my personal data/personal information set out in this [form] and any other personal information provided by me or possessed by my insurer (collectively the "Personal Information") and disclose and transfer such Personal Information to all insurer(s) who have insured vehicle(s) involved in this accident (all insurer(s) who have insured vehicle(s) involved in this accident shall be collectively referred to as the "Insurers"), the Insurers' lawyers/law firms, the Monetary Authority of Singapore and any relevant government agency/authority (such as the police), for the purpose(s) of :
 - (i) processing, handling and/or dealing with my claims including the settlement of the claims and any necessary investigations relating to the claims;
 - (ii) investigating the accident and/or my claims;
 - (iii) carrying out and/or dealing with my instructions or responding to any enquiries by me;
 - (iv) administering my claims (including the mailing of correspondence, statements, invoices, reports or notices to me, which could involve disclosure of certain personal data about me to bring about delivery of the same as well as on the external cover of envelopes/mail packages); and/or
 - (v) complying with applicable law in administering, processing, handling and/or dealing with my claims. (collectively the "Purposes")
- (b) all insurer(s) who have insured vehicle(s) involved in this accident and the Insurers' lawyers/law firms, may/are permitted to collect, use, disclose and/or process my Personal Information for one or more of the above Purposes; and
- (c) my Personal Information may/can be disclosed by any of the Insurers and/or GIA to their third party service providers or agents (including their lawyers/law firms), which may be sited outside of Singapore, for one or more of the above Purposes.
- (d) my Personal Information will also be collected and used to compile claims history for the purpose of fraud detection, investigation and management in present and all future claims.
- (e) the information so collected under (d) above may be shared / disclosed:
 - (i) to all insurers and/or any other third parties that assist in evaluating, investigating, controlling or managing fraud, regulators, law enforcement and government agencies as reasonably required for the purposes stated, or
 - (ii) for complying with requirements under any regulations, laws or court orders.



Policyholder's Signature

Date & Time:

Driver's Signature

(If driver is not the policyholder)

Date & Time:

Reporting Centre Personnel's Signature

Name:

NRIC/FIN No.:

SKETCH PLAN

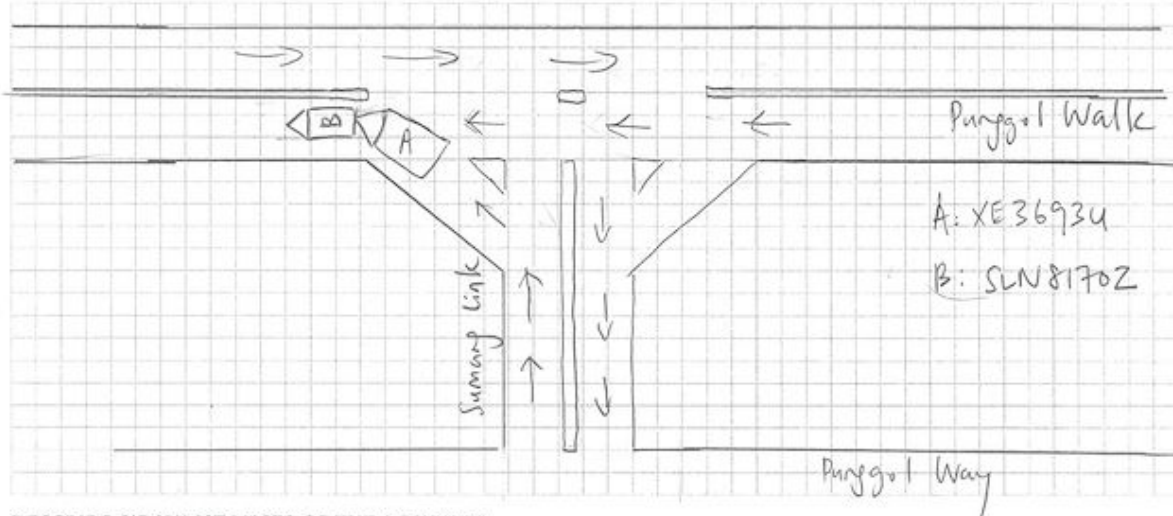

DESCRIBE CIRCUMSTANCES OF THE ACCIDENT

On 12/6/2021, around 14:00PM, I was driving vehicle XE36934 along Sumang Link towards Punggol Walk. At the slip road, there was a vehicle SLN8170Z which was in front of me and when it move from the slip road and suddenly stopped at the Punggol Walk main road. I was unable to stopped immediately and there was no vehicles in front of the SLN8170Z. I hit onto its rear portion. No injury.

- ☐ Claim own policy
- ☐ Claim third party
- ☐ Claim OD / TP at other works hop _____
- ☐ For record purpose

Policy No. _____
Insurer _____ Veh. No. _____

DECLARATION

I/We declare the foregoing particulars are true in every respect.



Policyholder's Signature
Date & Time:

[Signature]

Driver's Signature
(If driver is not the policyholder)

Reporting Centre Personnel's Signature
Name:







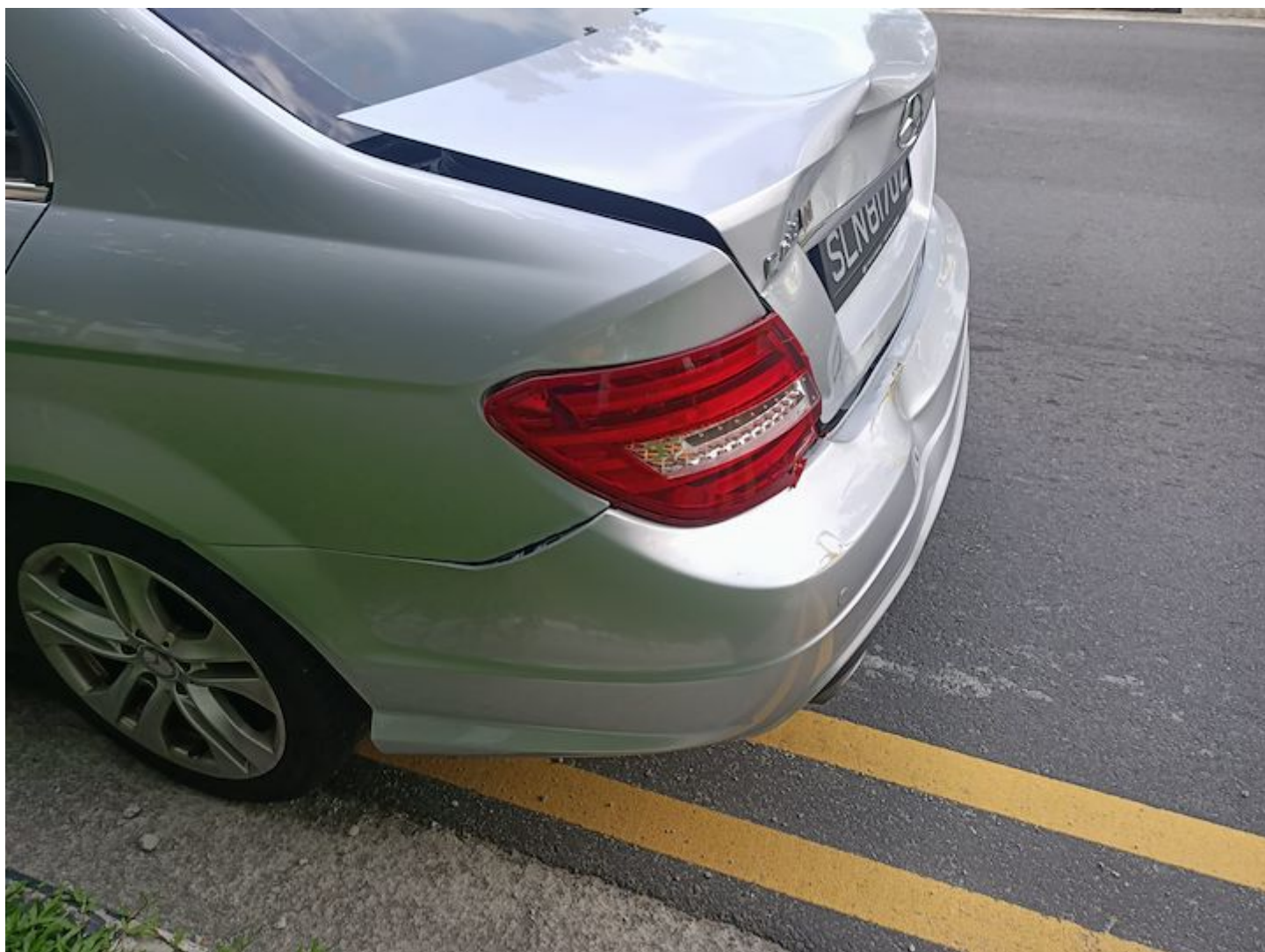











AXA Tower, Singapore 068811
 Customer Centre #01-21
 Tel: 1800 6804888 Fax:
 Website: www.axa.com.sg
 GST Registration Number: 199903512M
 customer.care@axa.com.sg



CERTIFICATE OF INSURANCE

■ Motor Vehicles (Third-Party Risks and Compensation) Act, (Chapter 189) ■ Motor Vehicles (Third-Party Risks and Compensation) Rules, 1960 ■ Road Transport Act, 1987 (Malaysia) ■ Motor Vehicles (Third-Party Risks) Rules, 1959 (Malaysia)

CERTIFICATE NO. : VFX/P1565403 Account No. : 04407
 Coverage : Third Party Only
 Sum Insured : NIL
 Name of Policy Holder : JIN QUAN ENGINEERING PTE. LTD.
 Vehicle Registration No. : XE3693U
 Period of Insurance : From 01/11/2020 To 31/10/2021 (Both Dates Inclusive)

PERSONS OR CLASSES OF PERSONS ENTITLED TO DRIVE*

Any person who is driving on the Policyholder's order or with their permission.

Provided that the person driving is permitted in accordance with the licensing or other laws or regulations to drive the Motor Vehicle or has been so permitted and is not disqualified by order of a Court of Law or by reason of any enactment or regulation in that behalf from driving the Motor Vehicle.

LIMITATIONS AS TO USE*

- (a) Use in connection with the Policyholder's business
- (b) Use for the carriage of passengers (other than for hire or reward) in connection with the Policyholder's business
- (c) Use for social, domestic and pleasure purposes

This Policy does not cover

- (a) Use for hire or reward or for racing, pace-making, reliability trial or speed-testing
- (b) Use whilst drawing a trailer except the towing of any one disabled mechanically propelled vehicle.

(05)

EXCESS :

Sect II-Used In Singapore Only : SGD 1,000.00

* Limitations rendered inoperative by Section 8 of the Motor Vehicles (Third-Party Risks and Compensation) Act, (Chapter 189) and Section 95 of the Road Transport Act, 1987 (Malaysia), are not to be included under these headings.

I/we hereby certify that the policy to which this Certificate relates is issued in accordance with the provisions of the Motor Vehicles (Third-Party Risks and Compensation) Act, (Chapter 189) and Part IV of the Road Transport Act, 1987 (Malaysia).



AXA INSURANCE PTE LTD

Authorized Signature

Issued by : SGOVKRS2 on 16/11/2020

IMPORTANT :

Policyholders are warned that on the sale of a motor vehicle they must surrender the Certificate of Insurance and the Policy to the insurance company. If the Certificate of Insurance has been lost or destroyed a Statutory Declaration to the effect must be made. Failure to comply with this obligation is an offence under the Motor Vehicle (Third-Party Risks and Compensation) Act (Cap. 189).

FOR INDIVIDUAL CUSTOMERS : Cover Under the policy is valid only upon the payment of the full premium stated on the policy.

FOR NON-INDIVIDUAL CUSTOMERS : Please refer to the Premium Warranty Clauses on the policy