

(08/11/13) wef

ASS. REC. BY: Marcus

REF:

CS / SMO21008508/4vf3

ASSIGNMENT

From:

Date:

Estimated Cost:

OD / TP / WS / TP RES / OD RES / EVA / INV / MV

To Inspect Vehicle No:

at Workshop m/s

of

Insured:

Policy No.

Claims No.

Sum Insured:

Excess:

(Client's Record)

Make of Veh:

(Policy Condition)

Remark: The veh had commenced its
repair at the time of inspection.

<input checked="" type="checkbox"/>	<input checked="" type="checkbox"/>
N/S	O/S
<input type="checkbox"/>	<input type="checkbox"/>

Bal. or Market Value:

IDAC Accident Rpt:

GIA / PR Seen:

Est. Repairs:

Lum Sum:

CA / REV / REP. / 24 HRS

Date:

Person Contacted:

Vehicle: IN / OUT

Date / Time

Action / Instruction

Veh No:

Yr Regn:

Type: M.Car / M.Cycle / Bus / Van / Truck / Taxi / Prime Mover /

Truck / Trailer or

Make:

Colour

Sp. Reading

Eng/No:

C/No:

Gen. Cond: Good / Fair / Poor / BurntSteering: In order / Jammed / Leaked / Burnt orBrake: In order / Jammed / Leaked / Burnt orModi: Nil / S/Rim / STD A/Rim or

Tyre Size:

BS / DUN / EXNOVA / GY / FS / LIZA / MIC / OHTSU / PIR / SUMI /

TOYO / YOKO or

Front

R/Bal.

L/Bal.

D.O.A.

Survey held at

Des. of Damages: Frt / Rear / O/S / N/S / U/C / Rooftop or

The U/C / Chassis frame / Body Structure affected due to collision.

Date/Time, File Pass to?

☐
☐

: Preli. Report

: Final Report

1)

Date/Time, File Return to?

2)

Days Of Repair:

Resurvey No. of Trip:

Survey Fee:

Transportation:

Add Fee:

☐
☐
☐
☐

: Site Insp (\$

: Interview (\$

: Tech. Invs (\$

: Weekend (\$

) ___ S + RS ___ SI

) Photos

) Others

TOTAL

Report Format :

Lump Sum / I.B.I.: (\$

20/8/11
 CUE unrel 31-3-2026 \$17822
 4/5 \$750 confirmed with Susan.

**LIU'S BROTHER AUTO ENGINEERING WORKSHOP**

No. 1 Kaki Bukit Avenue 6 #01-01 Auto Bay @ Kaki Bukit Singapore 417883

ROB No: 53291793J . Tel: 6741-1730 / 731 . Fax: 6744-5746. Email: liusbroy@gmail.com

Invoice/Ref No: GBC748L210802

Estimate

Customer		Date:	12-08-21
Name:	Sompo Insurance Singapore Private Limited	Vehicle No:	GBC748L
Address:	Motor Claims Department	Model/Make:	Mitsubishi
	50 Raffles Place #05-01 / 06		FB70BBiSRDEA
	Singapore Land Tower Singapore 048623		

Item No.	Descriptions Of Parts	Original Quotation / Estimation	Revised Quotation / Cost Of Repair
1	Front Rh Head Lamp <i>CNE 703.58</i>	\$ 768.10	100
2	Side Lamp <i>CNE 184.20</i>	\$ 227.40	
3	Signal Lamp <i>CNE 237.62</i>	\$ 316.60	
	To check all wiring & electrical component for proper function	\$ 30.00	
	Labor for Panel Beating, Cut, Weld, Straighten & Replacing Parts Etc	\$ 200.00	

Total Parts & Labour of estimate for damaged vehicle

\$ 1,542.10

Total amount in Lump Sum Basis for repaired vehicle

SDLS:



M/s Liu's Brother Auto Engrg Wks

*Not Authorized
date
13/8/21
1/5 @ 750
1 day
Whipple After repair
submit to insurance.*

*P-1125.40
252
P-844.05
2-100
944.05
20%
755.24*

LKK Auto Consultants hence notify the Repairer of the following:

- To resurvey before/after spray painting
- To display damaged part(s) during resurvey
- Parts prices are subject to confirmation
- Third party survey is on a "Without Prejudice" basis
- No illegal modification(s) is allowed
- Supplementary item(s) must be resurveyed and is subject to final approval from Insurance Company

Acknowledged by Repairer

Signature:

Date:

[> Back to OneMotoring](#)**Enquire PARF/COE Rebate for Registered Vehicle****Vehicle Owner Particulars**

Owner ID Type: Company

Owner ID: 196N

Vehicle Details

Vehicle No.: GBC748L

Vehicle to be Exported: No

Intended Deregistration Date: 13 Aug 2021

Vehicle Make: MITSUBISHI

Vehicle Model: FB70BB1SRDEA

Primary Colour: White

Manufacturing Year: 2011

Engine No.: 4M42A87228

Chassis No.: FB70BBA20337

Maximum Power Output: -

Open Market Value: \$29,479.00

Original Registration Date: 26 Apr 2011

First Registration Date: 26 Apr 2011

Transfer Count: 1

Actual ARF Paid: \$1,474.00

Intended PARF Rebate Details

PARF Eligibility: No

PARF Eligibility Expiry Date: -

PARF Rebate Amount: \$0.00

Intended COE Rebate Details

COE Expiry Date: 31 Mar 2026

COE Category: C - Goods Vehicle & Bus

COE Period(Years): 5

PQP Paid: \$19,240.00

COE Rebate Amount: \$17,822.00

Total Rebate Amount: \$17,822.00**Message**

Please note that all future COE renewals for this vehicle can only be for a 5-year period, subject to the statutory lifespan (if applicable) of the vehicle.

The information contained herein is correct as at 13 Aug 2021

OK

New Cars

Used Cars

Rental Cars

Sell My Car

Directory

Products

Insurance

Articles

Forum

Resources

Post an Advertisement

Sell it yourself! Advertise it at just
\$68 until it's SOLD!

Post an Ad

Advertiser Login

Ways of Selling

2015 Mini Cooper S At \$581k



Very Low Mileage, Immaculate Condition..
Direct Owner StarAd

PRIME MOTOR & LEASING
(CHENG YONG CREDIT ENTERPRISES PTE LTD GROUP OF COMPANIES)

With over 200 units of vehicles to choose from, ranging from all European to Japanese Makes.

Browse by Category

Sort by Date Posted

20 results/page

5 vehicles



Mitsubishi Fb70

Advanced Search



Search

	Make	Model	Price	Depreciation	Reg Date	Eng Cap	Mileage	Veh Type	Status
Search Selection	Mitsubishi Fb70		Any	Any	> 10 year(s) old	Any	Any	Any	Available
	Mitsubishi	Fuso Canter FB70 (COE till 06/2029)	\$48,800	\$6,210 /yr	19-Jun-2009	2,977 cc	-	Truck	Available
Fuel Type: Diesel A Very Maintained Freezer Truck For Sale, This Unit Is Installed With A Monzone Freezer, Able To Go Down To Maximum Of -10 Degrees... ABWIN (1994) Pte Ltd Posted: 11-Aug-2021 Tags: 2009 Mitsubishi Fuso, Mitsubishi Fuso, Mitsubishi, Fuso									
	Mitsubishi	Fuso Canter FB70 (COE till 09/2028)	\$39,800	\$5,580 /yr	28-Oct-2008	2,977 cc	-	Truck	Available
Fuel Type: Diesel Excellent Engine And Box Condition. New Paint. Everything Done Up. 100% Loan Available In House. Call Now For More Enquiries. ABWIN (1994) Pte Ltd Posted: 28-Jul-2021 Tags: 2008 Mitsubishi Fuso, Mitsubishi Fuso, Mitsubishi, Fuso									
	Mitsubishi	Fuso Canter FB70 (COE till 10/2029)	\$45,800	\$5,570 /yr	12-Nov-2009	2,977 cc	135,000 km	Truck	Available
Fuel Type: Diesel Low Depreciation 10ft Lorry And Low Mileage Done. Comes With Full Aluminum Checker Plate And Half Canopy. New Paintwork Done. W... Posted: 27-Jul-2021 Tags: 2009 Mitsubishi Fuso, Mitsubishi Fuso, Mitsubishi, Fuso									
	Mitsubishi	Fuso Canter FB70 (COE till 10/2029)	\$43,800	\$5,340 /yr	23-Oct-2009	2,977 cc	-	Truck	Available
Fuel Type: Diesel 10 Feet With High Box Lorry, Well Maintained, Good Condition, In House Loan Available, Trade In Welcome! Posted: 19-Jul-2021 Tags: 2009 Mitsubishi Fuso, Mitsubishi Fuso, Mitsubishi, Fuso									
<div>  <p>Is your COE expiring? Let us help you renew it!</p> <p>Getting your COE renewed is easy, fast and affordable. We'll help you renew your COE and get a loan for it. Get the cheapest loan in town and an approval in 2 days without effort! Enquire today.</p> </div>									
	Mitsubishi	Fuso Canter FB70 (COE till 09/2023)	\$23,300	\$11,350 /yr	02-Sep-2008	2,977 cc	-	Truck	Available
Fuel Type: Diesel Posted: 08-Jul-2021 Tags: 2008 Mitsubishi Fuso, Mitsubishi Fuso, Mitsubishi, Fuso									

Save this search criteria, to get email alerts whenever a match is found.

Compare

Make

Model

Price

Depreciation

Reg Date

Eng Cap

Mileage

Veh Type

Status



SINGAPORE ACCIDENT STATEMENT

IMPORTANT NOTICE

1. Please report correctly the details of the accident to speed up the claims process.
2. This Form must be completed by the Policyholder and/or the Authorised Driver
3. Information provided must be as truthful and accurate as possible. Any wilful misrepresentation or withholding of material facts may allow insurance companies to repudiate policy liability.
4. The issue and acceptance of this Form by insurance companies is not an admission of policy liability on the part of the insurance companies.
5. **Any false reporting may be referred to the Police for investigation.**
6. This report will be forwarded by the insurers of the GIA Records Management Centre established by the General Insurance Association of Singapore (GIA) for archiving and that copies of this report will, for a fee, be made available upon application by interested parties.
7. By the lodgement of this report to the insurers, you hereby consent to the archiving of this report at the centre and to copies of the report being made available aforesaid.

ACCIDENT STATEMENT

Date of Submission	03/08/2021 14:18 (SGT)
Date of Accident	02/08/2021 14:30 (SGT)
Exact Location of Accident	800 Corporation Rd, Singapore 649809
Additional Location Information	-
Country/State of Loss	Singapore

DETAILS OF OWN VEHICLE

Vehicle Registration Number	GBC748L
-----------------------------	---------

INSURED/POLICYHOLDER

Is company?	Yes
Name Of Registered Owner	GOLDBELL LEASING PTE LTD
Company Reg No	1XXXXX196N
Email Address	isaacngcl@gbl.com.sg
Mobile Phone No	(Phone) +65-90091930
Alternative Phone No	(Office) +65-64942897

VEHICLE PARTICULARS

Manufacturer	Mitsubishi
Model	FB70BB1SRDEA
Variant	-
Exact purpose for which vehicle was being used at time of accident	Employment
Are you claiming under your own insurance policy for repair to your vehicle?	No - Claiming third party
Vehicle Category	Commercial vehicle
Transmission	Manual
CC	2977

INSURANCE COMPANY

Name of Insurance Company	MS First Capital Insurance Ltd
Type of Coverage	ThirdParty
Fleet Policy	Yes
Policy Number	D-21097582MFCV
Cover Note Number	-

DRIVER

Name of Driver	GOH HAI MENG
NRIC No	SXXXX815C



Date Of Birth	24/05/1971
Occupation	Outdoor
Date Of Driving Pass	17/04/1996
Driving experience	25 YEARS AND 4 MONTHS
Gender	Male
Mobile Number	(Phone) +65-90091930
Alt. Phone Number	-
Email Address	isaacngcl@gbl.com.sg
Address	BLK 634 JURONG WEST STREET 65 #12-324
Address complement	-
Postcode	640634
Is the driver the policyholder?	No
If No, Relationship of the Driver with the Insured	Hirer
Does Driver Own Other Vehicles?	No
Vehicle Registration Number of Other Vehicle Owned by Driver	-
Insurance Company of Other Vehicle Owned by Driver	-

GENERAL INFORMATION OF THE ACCIDENT

Type of Accident	Collided into Parked Vehicle
Weather Conditions	Clear
Road Surface	Dry

OTHER INFORMATION

Was any foreign vehicle involved in the accident?	No
Number of vehicles involved in the accident	2
Was anybody injured in the Accident?	No
Was any injured conveyed to hospital by ambulance?	-
Was any other vehicle or property damaged?	Yes
Number of Passengers (Including Driver)	0
Has the driver been approached by unknown person(s) soliciting/offering accident claims assistance?	No

DETAILS OF POLICE ACTION

Was the accident reported to the police?	No
Was notice of intended Prosecution given?	No
If yes, against whom?	-

CIRCUMSTANCES OF ACCIDENT

ON 02/08/21 AT ABOUT 1430HRS I WAS BACK FROM SWAP TEST TO JURONG JC 800 CORPORATION WHERE I PARKED MY VEHICLE A GBC748L.MY FRIEND APPROACH ME AND TOLD ME THAT VEHICLE B GBK4690A REVERSED AND COLLIDED ONTO MY VEHICLE FRONT.MY FRONT RIGHT HEAD LIGHT DAMAGED.I TAKE DOWN VEHICLE B DRIVER PARTICULAR AND NO INJURIES.

ATTACHMENT(S)

Are accident photos available for attachment?	Yes
Was there any video captured by Car Camera?	No
Was there any audio recorded?	No

DETAILS OF OTHER VEHICLE PROPERTY 1

Vehicle Registration Number	GBK4690A
Vehicle Manufacturer	-
Vehicle Model	-
Vehicle Variant	-
Vehicle Colour	-
Vehicle Category	Commercial vehicle
Name of Driver	DU YINLIANG
NRIC No	SXXXX558G

SKETCH PLAN

IMPORTANT NOTICE

1. Please report correctly the details of the accident to speed up the claims process.
2. This Form must be completed by the Policyholder and/or the Authorised Driver
3. Information provided must be as truthful and accurate as possible. Any wilful misrepresentation or withholding of material facts may allow insurance companies to repudiate policy liability.
4. The issue and acceptance of this Form by insurance companies is not an admission of policy liability on the part of the insurance companies.
5. Any false reporting may be referred to the Police for investigation
6. The report will be forwarded by the insurers of the GIA Records Management Centre established by the General Insurance Association of Singapore (GIA) for archiving and that copies of this report will for a fee be made available upon application by interested parties.
7. By the lodgement of this report to the insurers, you hereby consent to the archiving of this report at the centre and to copies of the report being made available aforesaid.
8. **Consent under the Personal Data Protection Act (PDPA)**

I understand, acknowledge, agree and consent that:

- (a) My insurer, my workshop and the General Insurance Association of Singapore ("GIA") may/are permitted to collect, use, disclose and/or process my personal data/personal information set out in this [form] and any other personal information provided by me or possessed by my insurer (collectively the "Personal Information") and disclose and transfer such Personal Information to all insurer(s) who have insured vehicle(s) involved in this accident (all insurer(s) who have insured vehicle(s) involved in this accident shall be collectively referred to as the "Insurers"), the Insurers' lawyers/law firms, the Monetary Authority of Singapore and any relevant government agency/authority (such as the police), for the purpose(s) of:
 - (i) processing, handling and/or dealing with my claims including the settlement of the claims and any necessary investigations relating to the claims;
 - (ii) investigating the accident and/or my claims;
 - (iii) carrying out and/or dealing with my instructions or responding to any enquiries by me;
 - (iv) administering my claims (including the mailing of correspondence, statements, invoices, reports or notices to me, which could involve disclosure of certain personal data about me to bring about delivery of the same as well as on the external cover of envelopes/mail packages); and/or
 - (v) complying with applicable law in administering, processing, handling and/or dealing with my claims.
 (collectively the "Purposes")
- (b) all insurer(s) who have insured vehicle(s) involved in this accident and the Insurers' lawyers/law firms, may/are permitted to collect, use, disclose and/or process my Personal Information for one or more of the above Purposes; and
- (c) my Personal Information may/can be disclosed by any of the Insurers and/or GIA to their third party service providers or agents (including their lawyers/law firms), which may be sited outside of Singapore, for one or more of the above Purposes.

Policyholder's Signature / Date & Time

Driver's Signature (If driver is not the policyholder) / Date & Time

Witnessed by Reporting Centre Personnel

Sketch Plan

- A GBC748L
- B GSK4690A

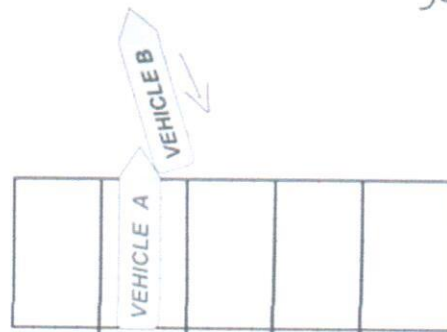

Junons JL 800
Corporation
parking

Contact Number	(Phone) +65-91004328
Address	-
Address complement	-
Postcode	-
Insurance Company Name	-
Nature Of Damage	-
Details of property damaged in accident	-
No. Of Passenger (Including Driver)	1

Describe Circumstances of the Accident

ON 02/08/21 AT ABOUT 1430HRS I WAS BACKV FROM SWAP TEST TO JURONG JC 800 CORPORATION WHERE I PARKED MY VEHICLE A GBC748L.MY FRIEND APPROACH ME AND TOLD ME THAT VEHICLE B GBK4690A REVERSED AND COLLIDED ONTO MY VEHICLE FRONT.MY FRONT RIGHT HEAD LIGHT DAMAGED.I TAKE DOWN VEHICLE B DRIVER PARTICULAR AND NO INJURIES.

Declaration

I/We declare the foregoing particulars are true in every respect.

Policyholder's Signature / Date & Time

7/10

Driver's Signature (If driver is not the policyholder) / Date & Time

02/08/21 / 170 hrs

Witnessed by Reporting Centre Personnel

Boing

INSURER ENQUIRY

Find

insurer

Vehicle reg. no.

GBK4690A

Date of Accident

02/08/2021 

Reset

% RESULT & RECEIPT

TP Insurer Enquiry

Insurance **Sompo Insurance Singapore P...**Period of Insurance **07/08/2020 - 06/08/2021**Requested By **Susan Low (Liu's Brother Auto...**Requested Date **11/08/2021 12:35****Payment details**Request Amount: **S\$1.87**GST Amount: **S\$0.13**Total Amount Due (GST Inclusive): **S\$2****General Insurance Association**

Records Management Centre

GST Registration No: **M400017735**