

PRO-OPTION SERVICES

Mailing address: Blk 189B Rivervale Drive, #04-1004, Singapore 542189

Mobile: 9061 0543, Email: mirage1195@gmail.com

ACCIDENT VEHICLE INSPECTION REPORT

Report no : 142M0421.MHL
Vehicle no : GBE2097H

1 REFERENCE

Date of inspection : 29 April 2021
Requested by : Chemsources Enterprise Pte Ltd
27 Woodlands Industrial Park E1
#02-02 Hiangkie Industrial Building IV
Singapore 757718
Type of survey : Independent
Repairer : MHL Automobile Services
Blk 3006 Ubi Road 1, #01-360 Singapore 408700
Date of accident : 27 April 2021

2 VEHICLE DATA

Make/model : **NISSAN CABSTAR 3.0 5M/T ABS 2DR 2WD EURO 5**
Chassis no : JN1SC2F24Z0857686
Engine no : ZD30001600N
Date of registration : 30 September 2015 *COE Expiry Date:* 29 September 2025
Engine capacity : 2953 cc
Odometer reading : 138973 km
Colour : Blue

3 STATIC CONDITION CHECK

Steering : Serviceable
Foot brakes : Serviceable
Hand brakes : Serviceable
Paintwork : Good
General Condition : Good

4 TIRE CONDITION CHECK

	<u>RH/MAKE</u>	<u>LH/MAKE</u>	<u>SIZE</u>
Front tread	: 6 mm/Yohohama	6 mm/Yohohama	195R14
Rear tread	: 6 mm/Yohohama	6 mm/Yohohama	165R13

5 BRIEF DESCRIPTION OF DAMAGE

Front panel dented/bent, wiper panel outer cover bent, front windscreen glass cracked, front wing mirror arm LH – bent, LH headlamp casing broken/leg bent, etc. Please see para. 8 of this report for more details.

6 REMARKS

This inspection is carried out on a "WITHOUT PREJUDICE" basis and I have not authorized any repairs.

7 RECOMMENDATION

Cost of repairs : \$5,000.00 (lump sum)
Estimated no of days : Five (5)

8 ASSESSMENT OF DAMAGE AND COSTSReport no: 142M0421.MHLVehicle no: GBE2097H**A SPARE PARTS**

<u>SPARE PARTS</u>		<u>Assessed</u>	<u>Repairer's</u>	<u>Revised</u>	
<u>Description</u>	<u>Qty</u>	<u>Condition</u>	<u>Amount</u>	<u>Amount</u>	
<u>(Nett item)</u>					
Front panel	1	dented/bent	1,412.70	1,412.70	
Front panel "CBASTAR" emblem	1	necessary	35.20	35.20	
LH headlamp assy	1	casing broken/leg bent	473.40	473.40	
Front grille	1	serviceable	578.60	0.00	
Front windscreen glass	1	cracked	991.00	991.00	
Front wiper arm, LH & RH	2	dented/bent	200.40	200.40	
Front wing mirror arm LH	1	bent	191.90	191.90	
Front wing mirror base cover LH	1	scraped/bracket fractured	111.30	111.30	
Subtotal of the above			3,994.50	3,415.90	
Discount			10% / 10%	399.45	341.59
<u>Subtotal 2:</u>			<u>3,595.05</u>	<u>3,074.31</u>	
<u>(Special nett)</u>					
Front windscreen gum	1	necessary	80.00	80.00	
ERP bracket	1	necessary	18.00	18.00	
Front windscreen inner seal set	1	necessary	55.00	55.00	
<u>Subtotal 3:</u>			<u>153.00</u>	<u>153.00</u>	
Total cost of parts:			5,160.75	4,640.01	

B LABOUR

To check wiring.	40.00	30.00
To apply anti-rust undercoat.	120.00	60.00
To align headlamps and refocus headlamp beams.	80.00	60.00
To remove and renew front windscreen glass.	140.00	120.00
Labour charges to remove and replace, to cut and weld, to panel beating affected and damaged parts.	1,000.00	750.00
Spray painting charges to paint the front panel, front wing mirror base cover, wiper panel outer cover and necessary areas.	750.00	500.00
Total cost of labour:	2,130.00	1,520.00
Total cost of repair:	7,290.75	6,160.01

Report no: 142M0421.MHL
Vehicle no: GBE2097H

9 CONCLUSION

The revised or adjusted cost of repairs to restore the vehicle is

\$6,160.01

(a) The final cost of repair based on lump sum repairs would be

\$5,000.00

(b) The estimated number of days for the repairs would be

Five (5)

(1st Reinspection conducted on 30 April 2021)

(Post Repair Inspection conducted on 3 May 2021)

The above recommendations in my view are fair and reasonable for the restoration of the vehicle to its pre-accident condition.

Yours faithfully

.....
Liaw Leong San
Licensed Automotive Appraiser

Dated: 11 May 2021

Report no: 142M0421.MHL
Vehicle no: GBE2097H

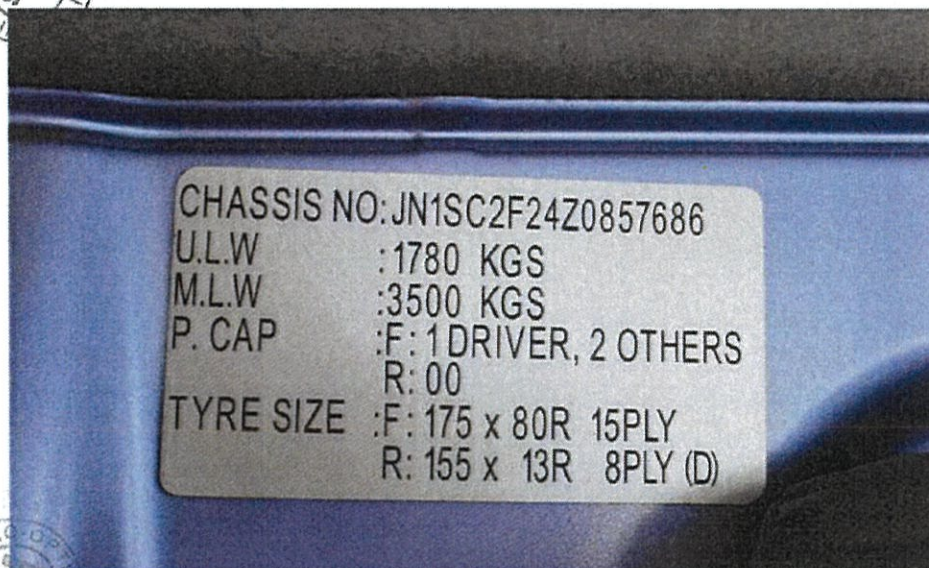
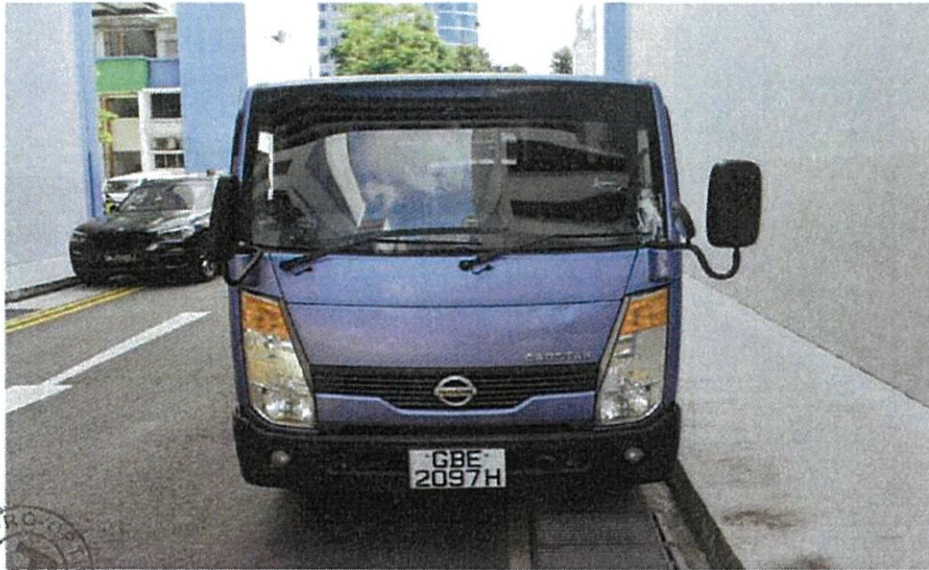

Report no: 142M0421.MHL
Vehicle no: GBE2097H



Report no: 142M0421.MHL
Vehicle no: GBE2097H



Report no: 142M0421.MHL
Vehicle no: GBE2097H

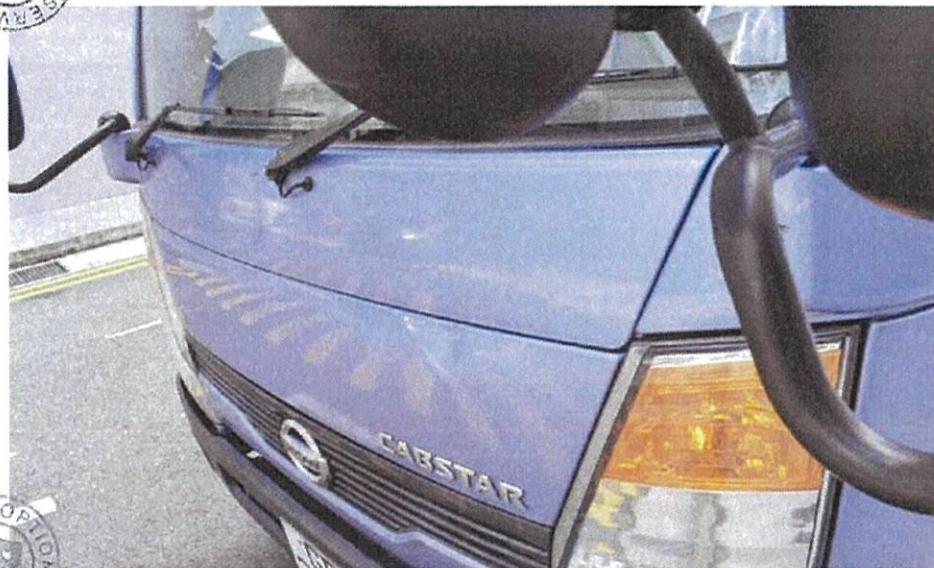

Report no: 142M0421.MHL
Vehicle no: GBE2097H



Report no: 142M0421.MHL
Vehicle no: GBE2097H





Report no: 142M0421.MHL

Vehicle no: GBE2097H



Report no: 142M0421.MHL
Vehicle no: GBE2097H

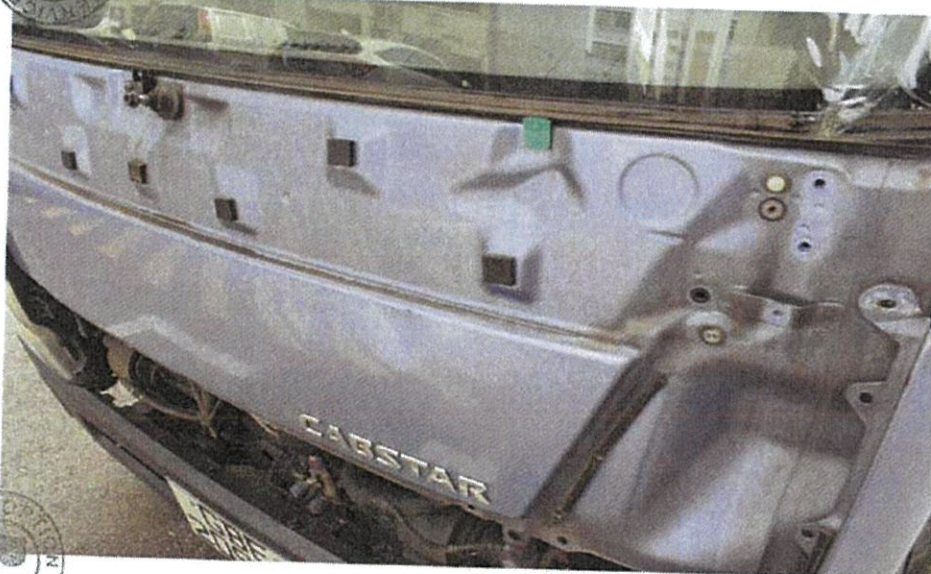
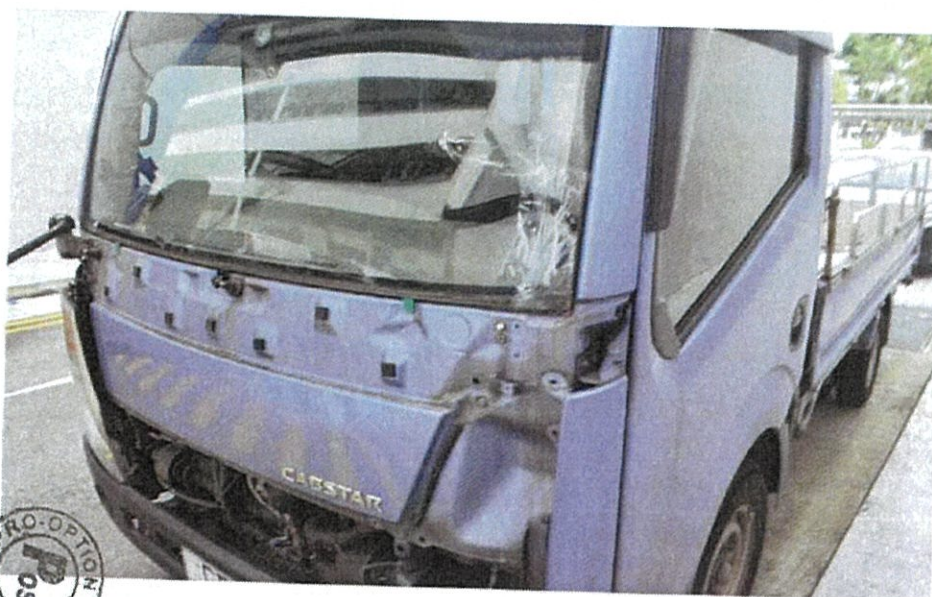

Report no: 142M0421.MHL
Vehicle no: GBE2097H

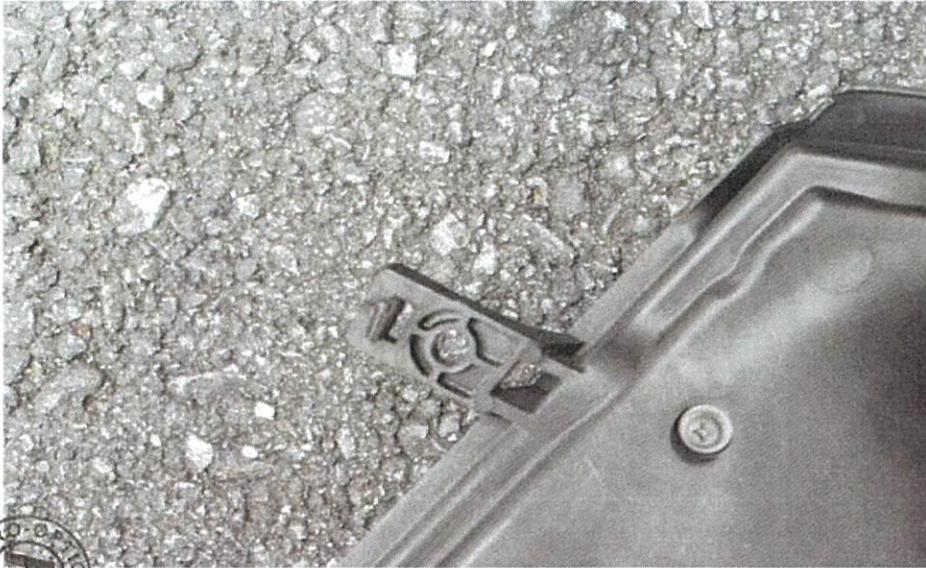

Report no: 142M0421.MHL
Vehicle no: GBE2097H



Report no: 142M0421.MHL
Vehicle no: GBE2097H

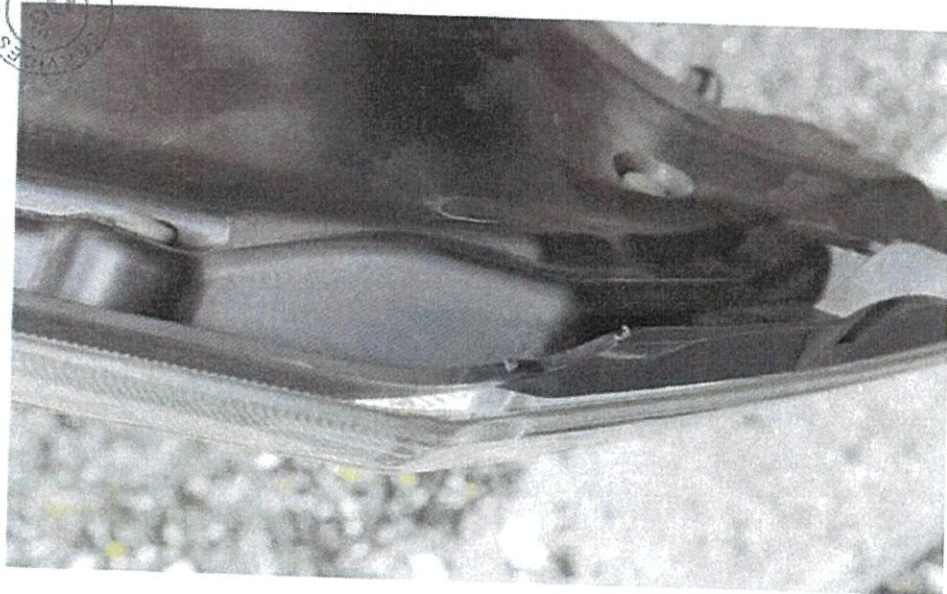

Report no: 142M0421.MHL
Vehicle no: GBE2097H



Report no: 142M0421.MHL
Vehicle no: GBE2097H

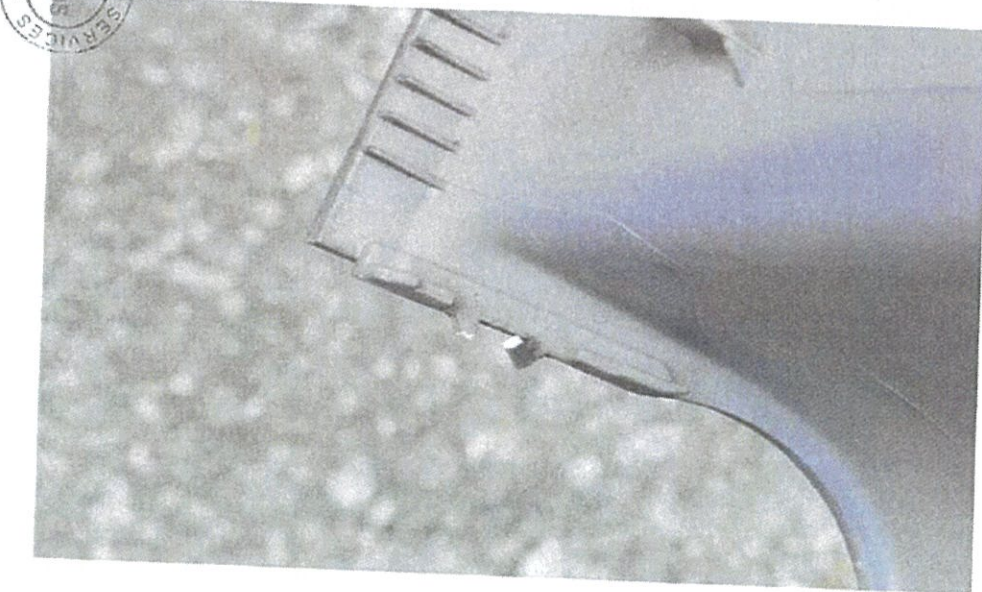

Report no: 142M0421.MHL
Vehicle no: GBE2097H



Report no: 142M0421.MHL

Vehicle no: GBE2097H



POST REPAIR

Report no: 142M0421.MHL

Vehicle no: GBE2097H



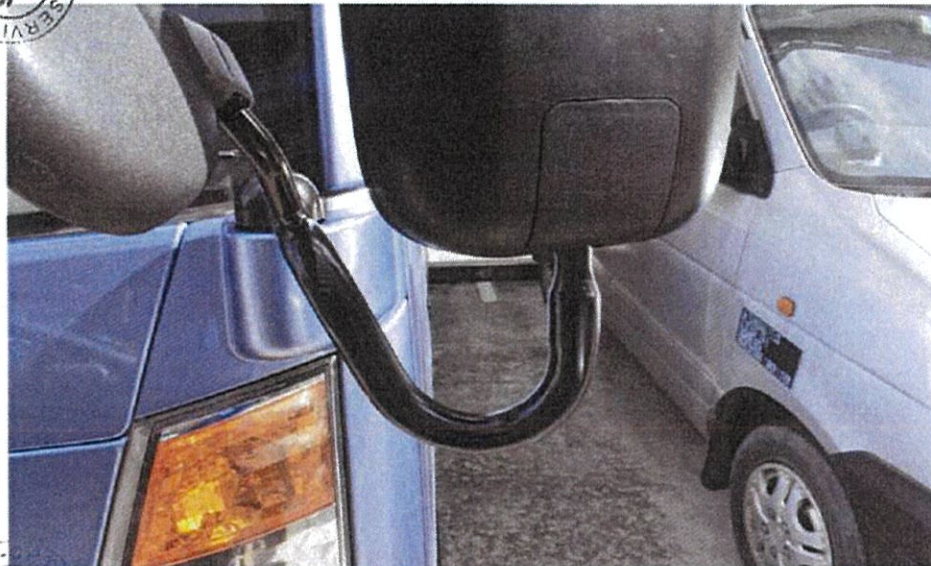

POST REPAIR

Report no: 142M0421.MHL

Vehicle no: GBE2097H

