

SME MOTOR PTE LTD

1 Kaki Bukit Ave 6, #02-15@ Kaki Bukit, Singapore 417883

TEL: 6747 6106 (6 lines) Fax: 6744 2368

Email: service@smemotor.com.sg Website: www.smemotor.com.sg

Co. & GST Reg. No: 201119451E

W/S : CHINA TAIPING INSURANCE (SINGAPORE) PTE
3 ANSON ROAD #16-00
SPRINGLEAF TOWER
SINGAPORE 079909
TEL: 63896111 FAX: 62247478

ATTN: Motor Claim Department
Your Ref No : 21/CN/TP-143(08)
Claim Type : Third Party
Accident Date : 06/08/2021
TP Veh Reg No : SMY9117C

Claim No :
No :
Date : 10/08/2021
Policy No : GA547046/1
Veh Reg No : SJW1341U
Make / Model : MIT. LANCER
Chassis No : 0
Engine No :
Reg. No :

not found
n/s #8600
6 days
Amplified
11/8/21
Allyant result.

ESTIMATE FOR VEHICLE NO: SJW1341U

Discription	Quantity	Unit Price	Amount
LIST PRICE			
1 FRT BONNET <i>suc</i>	1 PC		\$622.00 ✓
2 FRT BONNET HINGES <i>sub</i>	2 PCS	\$54.00	\$108.00 ✓
3 FRT BONNET INSULATOR <i>her torn</i>	1 PC		\$100.00 ✓
4 INSULATOR CLIPS <i>her torn</i>	8 PCS	\$5.00	\$40.00 ✓
5 FRT BONNET LOCK <i>twr.</i>	1 PC		\$65.00 ✓
6 FRT GRILLE <i>one</i>	1 PC		\$251.00 ✓
7 GRILLE CENTRE LOGO <i>her</i>	1 PC		\$47.00 ✓
8 GRILLE CLIPS <i>her</i>	4 PCS	\$5.00	\$20.00 ✓
9 FRT BUMPER <i>D.S</i>	1 PC		\$810.00 ✓
10 FRT BUMPER RETAINER <i>but o/s 1pc</i>	2 PCS	\$20.00	\$40.00 1pc
11 FRT BUMPER CLIPS <i>her</i>	10 PCS	\$5.00	\$50.00 ✓
12 FRT BUMPER CENTRE TOP BEAM <i>R x</i>	1 PC		\$165.00 X
13 FRT BUMPER REINFORCEMENT <i>but</i>	1 PC		\$320.00 ✓
14 FRT BUMPER TOP RUBBER SEAL <i>her</i>	1 PC		\$40.00 ✓
15 FRT BUMPER FOG LAMP GARNISH RH <i>twr.</i>	1 PC		\$55.00 ✓
16 HEADLAMP <i>o/s 2 no n/s crq</i>	2 PCS	\$671.00	\$1,342.00 ✓
17 RH HEADLAMP PANEL <i>sub</i>	1 PC		\$65.00 ✓
18 CENTER TOP PANEL <i>R x</i>	1 PC		\$219.00 X
19 HEADLAMP SUPPORT TOP GARNISH <i>AN X</i>	1 PC		\$95.00 X
20 TOP GARNISH CLIPS <i>AN X</i>	6 PCS	\$5.00	\$30.00 X
21 WASHER TANK <i>re</i>	1 PC		\$145.00 X
22 WASHER TANK MOTOR <i>AN X</i>	1 PC		\$165.00 X
23 WASHER TANK NECK <i>AN X</i>	1 PC		\$55.00 X
24 RADIATOR SPARE TANK <i>AN X</i>	1 PC		\$125.00 X
25 FRT RH FENDER <i>D.S</i>	1 PC		\$361.00 ✓
26 FRT RH FENDER INNER COWLING <i>torn</i>	1 PC		\$165.00 ✓
27 INNER COWLING CLIPS <i>her</i>	10 PCS	\$5.00	\$50.00 ✓
28 FRT RH FENDER TOP CORNER GARNISH <i>D.S</i>	1 PC		\$35.00 ✓
29 FRT RH WHEEL HOUSING PANEL <i>sub</i>	1 PC		\$880.00 ✓
30 FRT RH SHOCK ABSORBER <i>but</i>	1 PC		\$395.00 ✓
31 FRT RH SHOCK ABSORBER MOUNTING <i>11 x</i>	1 PC		\$125.00 X
32 FRT RH LOWER ARM <i>but</i>	1 PC		\$221.70 ✓
33 FRT RH LOWER ARM BALL JOINT <i>but</i>	1 PC		\$105.00 ✓
34 FRT RH KNUCKLE ARM <i>but</i>	1 PC		\$305.90 ✓
35 FRT RH KNUCKLE BEARING <i>her</i>	1 PC		\$139.00 ✓
36 FRT RH DRIVE SHAFT <i>11 x</i>	1 PC		\$666.70 X
37 STEERING RACK ASSY <i>but 1 twr</i>	1 PC		\$2,516.00 ✓
38 STEERING CROSSMEMBER <i>but</i>	1 PC		\$588.00 ✓
39 ANTI ROLL BAR LINK RH <i>AN X</i>	1 PC		\$90.00 X

SME MOTOR PTE LTD

1 Kaki Bukit Ave 6, #02-15@ Kaki Bukit, Singapore 417883

TEL: 6747 6106 (6 lines) Fax: 6744 2368

Email: service@smemotor.com.sg Website: www.smemotor.com.sg

Co. & GST Reg. No: 201119451E

M/S : CHINA TAIPING INSURANCE (SINGAPORE) PTE

3 ANSON ROAD #16-00

SPRINGLEAF TOWER

SINGAPORE 079909

TEL: 63896111 FAX: 62247478

ATTN: Motor Claim Department

Your Ref No : 21/CN/TP-143(08)

Claim Type : Third Party

Accident Date : 06/08/2021

TP Veh Reg No : SMY9117C

Claim No :

No : EST21081001

Date : 10/08/2021

Policy No : GA547046/1

Veh Reg No : SJW1341U

Make / Model : MIT. LANCER

Chasis No : 0

Engine No :

Reg. No :

ESTIMATE FOR VEHICLE NO: SJW1341U

Discription	Quantity	Unit Price	Amount
40 FRT ENGINE UNDER COVER	1 PC	\$S	\$111.80
41 UNDER COVER CLIPS	6 PCS	\$5.00	\$30.00
TOTAL			\$11,759.10
-20.00%			\$2,351.82
			\$9,407.28

SPECIAL NET

1	FRT RH TYRE	500 X	\$220.00
2	FRT RH SPORT RIM	24" ✓	\$250.00
3	RADIATOR COOLANT	11 X	\$25.00
TOTAL			<u>\$495.00</u>

Labour

1	WIRE CHECKING	20	\$30.00
2	REMOVE & REFIX AIRCON AND GAS	20	\$100.00
3	REMOVE & REFIX FRT RH UNDER CARRIAGE (WITH CROSSMEMBER AND RACK)	300	\$350.00
4	4 WHEEL ALIGNMENT	1	\$80.00
5	LABOUR CHARGE	1000	\$1,100.00
6	SPRAY PAINTING	1000	\$1,200.00
TOTAL			<u>\$2,860.00</u>

LKK Auto Consultants hence notify the Repairer of the following:

- To resurvey before/after spray painting
- To display damaged part(s) during resurvey
- Parts prices are subject to confirmation
- Third party survey is on a "Without Prejudice" basis
- No illegal modification(s) is allowed
- Supplementary item(s) must be resurveyed and is subject to final approval from Insurance Company

Acknowledged by Repairer

Signature:

Date:

Amount Before Excess	\$12,762.28
Add GST @7%	\$893.36
Total Amount Payable	\$13,655.64

For SME MOTOR PTE LTD

AUTHORISED SIGNATURE

P-10003-4

202

P-8002-72

S N 150

L-2500

10752-72

SME MOTOR PTE LTD

1 Kaki Bukit Ave 6, #02-15@ Kaki Bukit, Singapore 417883

TEL: 6747 6106 (6 lines) Fax: 6744 2368

Email: service@smemotor.com.sg Website: www.smemotor.com.sg

Co. & GST Reg. No: 201119451E

M/S : CHINA TAIPING INSURANCE (SINGAPORE) PTE

3 ANSON ROAD #16-00

SPRINGLEAF TOWER

SINGAPORE 079909

TEL: 63896111 FAX: 62247478

ATTN: Motor Claim Department

Your Ref No : 21/CN/TP-143(08)

Claim Type : Third Party

Accident Date : 06/08/2021

TP Veh Reg No : SMY9117C

Claim No :

No : EST21081001

Date : 10/08/2021

Policy No : GA547046/1

Veh Reg No : SJW1341U

Make / Model : MIT. LANCER

Chasis No : 0

Engine No:

Reg. No :

ESTIMATE FOR VEHICLE NO: SJW1341U

Discription	Quantity	Unit Price	Amount
40 FRT ENGINE UNDER COVER <i>Torn</i>	1 PC	\$S	\$S
41 UNDER COVER CLIPS <i>12</i>	6 PCS	\$5.00	\$111.80

TOTAL 10,003.40 **\$11,759.10**

-20.00% **\$2,351.82**

\$9,407.28

2002.72

SPECIAL NET

1 FRT RH TYRE <i>5 x X</i>	\$220.00
2 FRT RH SPORT RIM <i>2 x ✓</i>	\$250.00
3 RADIATOR COOLANT <i>2 x X</i>	\$25.00

TOTAL **\$495.00**

250

Labour

1 WIRE CHECKING	\$30.00
2 REMOVE & REFIX AIRCON AND GAS	\$100.00
3 REMOVE & REFIX FRT RH UNDER CARRIAGE (WITH CROSSMEMBER AND RACK) <i>\$300</i>	\$350.00
4 4 WHEEL ALIGNMENT	\$80.00
5 LABOUR CHARGE <i>\$1000</i>	\$1,100.00
6 SPRAY PAINTING	\$1,200.00

TOTAL **\$2,860.00**

2500

Total 10,752.72

Amount Before Excess **\$12,762.28**

Add GST @7% **\$893.36**

Total Amount Payable **\$13,655.64**

01/09/2021

US \$600.

For SME MOTOR PTE LTD

AUTHORISED SIGNATURE

Fong Kim Exhaust System Pte Ltd

Blk 3015 Ubi Road 1

#01-200/210

Phone Number: 67437737

Fax Number: 67415190

Customer:		Date:	
Company:		VIN	
License NO:	SJW1341U	Technician:	SKY*
Odometer:		Order NO:	

VEHICLE ALIGNMENT REPORT

MITSUBISHI, LANCER CARGO Y12 SERIES Y12 (2WD), 08-08 (Customized)

Primary Angles			Initial	Specifications		Final
				Min.	Max.	
Front	Caster	Left	2°46'	3°35'	5°05'	2°54'
		Right	3°08'	3°35'	5°05'	3°12'
	Camber	Left	0°00'	-0°55'	0°35'	0°12'
		Right	-0°06'	-0°55'	0°35'	-0°12'
	Toe	Left	0.9mm	0.0mm	0.6mm	0.1mm
		Right	-0.6mm	0.0mm	0.6mm	0.1mm
Total		0.3mm	0.0mm	1.2mm	0.2mm	
Rear	Camber	Left	-1°00'	-2°00'	-1°00'	-0°42'
		Right	-0°48'	-2°00'	-1°00'	-0°42'
	Toe	Left	0.9mm	0.2mm	2.5mm	1.0mm
		Right	0.3mm	0.2mm	2.5mm	0.9mm
		Total	1.2mm	0.3mm	5.1mm	1.9mm
	Max Thrust Angle		-0°03'	----		-0°01'
Secondary Angles			Initial	Specifications		Final
				Min.	Max.	
SAI		Left	13°25'	10°00'	10°00'	13°25'
		Right	13°51'	10°00'	10°00'	13°51'
Included Angle		Left	13°25'	----	----	13°37'
		Right	13°45'	----	----	13°39'
Toe Out On Turns		Left	----	----	----	----
		Right	----	----	----	----
Max Turn Inside		Left	----	----	----	----
		Right	----	----	----	----
Toe Curve Change		Left	----	----	----	----
		Right	----	----	----	----
Setback		Front	-11mm	----	----	-11mm
		Rear	-2mm	----	----	-2mm
Track Width Diff.			11mm			11mm
Wheel Base Diff.			-9mm			-9mm
Front Ride Height		Left	----	----	----	----
		Right	----	----	----	----
Rear Ride Height		Left	----	----	----	----
		Right	----	----	----	----
Frame Angle						----

Exhaust System Specialist

Fong Kim Exhaust System Pte Ltd

Blk 3015 Ubi Road 1

#01-200/210

Phone Number: 67437737

Fax Number: 67415190

Customer:		Date:	
Company:		VIN	
License NO:	SJW1341U	Technician:	SKY*
Odometer:		Order NO:	

VEHICLE ALIGNMENT REPORT

MITSUBISHI, LANCER CARGO Y12 SERIES Y12 (2WD), 08-08 (Customized)

Primary Angles			Initial	Specifications		Final
				Min.	Max.	
Front	Caster	Left	1°40'	1°06'	3°06'	1°42'
		Right	1°48'	1°06'	3°06'	1°48'
	Camber	Left	0°36'	-0°15'	1°45'	0°42'
		Right	0°36'	-0°15'	1°45'	0°30'
	Toe	Left	-2.8mm	0.7mm	2.2mm	0.0mm
		Right	-2.2mm	0.7mm	2.2mm	0.0mm
Total		-5.0mm	1.4mm	4.3mm	0.0mm	
Rear	Camber	Left	-0°12'	----	----	-0°06'
		Right	-0°30'	----	----	-0°30'
	Toe	Left	0.0mm	----	----	0.0mm
		Right	0.9mm	----	----	0.6mm
		Total	0.9mm	----	----	0.6mm
	Max Thrust Angle		0°05'	----		0°03'
Secondary Angles			Initial	Specifications		Final
				Min.	Max.	
SAI		Left	10°31'	10°35'	10°35'	10°31'
		Right	10°19'	10°35'	10°35'	10°19'
Included Angle		Left	11°07'	----	----	11°13'
		Right	10°55'	----	----	10°49'
Toe Out On Turns		Left	----	----	----	----
		Right	----	----	----	----
Max Turn Inside		Left	----	31°30'	35°30'	----
		Right	----	31°30'	35°30'	----
Toe Curve Change		Left	----	----	----	----
		Right	----	----	----	----
Setback		Front	-3mm	----	----	-3mm
		Rear	-5mm	----	----	-5mm
Track Width Diff.			27mm			27mm
Wheel Base Diff.			2mm			2mm
Front Ride Height		Left	----	----	----	----
		Right	----	----	----	----
Rear Ride Height		Left	----	----	----	----
		Right	----	----	----	----
Frame Angle						----

Exhaust System Specialist

Unusual or Rare Cars - Part 2

Reckless Cyclist

McLaren 720s accident on ECP

Post an Advertisement
Sell it yourself! Advertise it at just
\$68 until it's SOLD!

Post an Ad

Advertiser Login

Ways of Selling

Vellfire 2.4A Z Golden Eyes II



2 Owner, Genuine Low Mileage.
Immaculate Condition, New Car
Wrap, Indoor Parking
Direct Owner StarAd



Browse by Category

Sort by Date Posted

20 results/page

7 vehicles



lancer 1.5 2025

Advanced Search



Search

Make	Model	Price	Depreciation	Reg Date	Eng Cap	Mileage	Veh Type	Status
Search Selection	lancer 1.5 2025	Any	Any	> 10 year(s) old	Any	Any	Any	Available



Mitsubishi Lancer EX 1.5A Elegance (COE till 01/2025)

\$30,888

\$8,910 /yr

29-Jan-2010

1,499 cc

142,919 km

Sedan

Available

New Arrival Elegance Model With Upgraded Of 6 Inch Android Touch Screen Player, sport Rims And Reverse Camera And With Steering C...

Posted: 06-Aug-2021 Tags: 2010 Mitsubishi Lancer, Mitsubishi Lancer, Mitsubishi, Lancer



Mitsubishi Lancer EX 1.5A Sports (COE till 08/2025)

\$34,699

\$8,720 /yr

04-Aug-2010

1,499 cc

103,000 km

Sedan

Available

\$0 Downpayment Available, Fast And Easy Financing, 100% Approve. Feel Free To Contact Our Sale Consultants For More Information.

Posted: 06-Aug-2021 Tags: 2010 Mitsubishi Lancer, Mitsubishi Lancer, Mitsubishi, Lancer



Mitsubishi Lancer EX 1.5A Sports (COE till 10/2025)

\$29,800

\$7,050 /yr

10-Nov-2010

1,499 cc

156,000 km

Sedan

Available

Owner's Second Car, Regular Servicing, Loan Available, Free Servicing And Maintenances, Accident Free, Please Call/Text To View The C...

Posted: 03-Aug-2021 Tags: 2010 Mitsubishi Lancer, Mitsubishi Lancer, Mitsubishi, Lancer

DIRECT OWNER



Mitsubishi Lancer 1.5A GLX (COE till 07/2025)

\$32,800

\$8,290 /yr

27-Jul-2010

1,499 cc

150,000 km

Sedan

Available

Flexible Bank/In House Financing Available With Fast And Easy Loan Approval. Original Stock Condition Well Maintained And Serviced Re...

Motor Universe Credit Pte Ltd

Posted: 24-Jul-2021 Tags: 2010 Mitsubishi Lancer, Mitsubishi Lancer, Mitsubishi, Lancer



Is your COE expiring? Let us help you renew it!

Getting your COE renewed is easy, fast and affordable. We'll help you renew your COE and get a loan for it. Get the cheapest loan in town and an approval in 2 days without effort! Enquire today.



Mitsubishi Lancer EX 1.5A Sports (COE till 12/2025)

\$34,600

\$8,000 /yr

07-Dec-2010

1,499 cc

92,000 km

Sedan

Available

Graded B by **STRA**

\$1xxx Drive Away Available! Just Done STA Evaluation. Very Well Maintain Unit, You'll Love It! High Loan Available! Trade-In Are Welco...

Posted: 21-Jul-2021 Tags: 2010 Mitsubishi Lancer, Mitsubishi Lancer, Mitsubishi, Lancer

PREMIUM AD



Mitsubishi Lancer EX 1.5A GLX Sports (COE till 07/2025)

\$34,800

\$8,870 /yr

14-Jul-2010

1,499 cc

-

Sedan

Available

Superb Unit In Excellent Condition. 100% No Accident Unit. Well Taken Care, Regularly Serviced By Previous Owner. Bodykit Installed S...

V.I.P. Auto Nation Pte Ltd

Posted: 10-Jul-2021 Tags: 2010 Mitsubishi Lancer, Mitsubishi Lancer, Mitsubishi, Lancer

PREMIUM AD



Mitsubishi Lancer EX 1.5A Elegance (COE till 01/2025)

\$32,800

\$9,640 /yr

05-Jan-2010

1,499 cc

-

Sedan

Available

Superb Unit In Excellent Condition. 100% No Accident Unit. Well Taken Care, Regularly Serviced By Previous Owner. Bodykit Installed S...

V.I.P. Auto Nation Pte Ltd

PREMIUM AD

Compare

> Back to OneMotoring

Enquire PARF/COE Rebate for Registered Vehicle

Vehicle Owner Particulars	
Owner ID Type:	Singapore NRIC
Owner ID:	867H
Vehicle Details	
Vehicle No.:	SJW1341U
Vehicle to be Exported:	No
Intended Deregistration Date:	11 Aug 2021
Vehicle Make:	MITSUBISHI
Vehicle Model:	LANCER 1.5EX MIVEC A/T ELEGANCE 2WD 4DR
Primary Colour:	White
Manufacturing Year:	2009
Engine No.:	4A910126388
Chassis No.:	JMYSRCY2AAU000396
Maximum Power Output:	80.0 kW (107 bhp)
Open Market Value:	\$18,060.00
Original Registration Date:	04 Mar 2010
First Registration Date:	04 Mar 2010
Transfer Count:	2
Actual ARF Paid:	\$18,060.00
Intended PARF Rebate Details	
PARF Eligibility:	Forfeited
PARF Eligibility Expiry Date:	-
PARF Rebate Amount:	\$0.00
Intended COE Rebate Details	
COE Expiry Date:	03 Mar 2025
COE Category:	A - Car (1600cc & below)
COE Period(Years):	5
PQP Paid:	\$16,604.00
COE Rebate Amount:	\$11,817.00
Total Rebate Amount:	\$11,817.00
Message	
Please note that the 5-year COE for this vehicle cannot be further renewed. The vehicle must be de-registered upon COE expiry or when the vehicle reaches its statutory lifespan (if applicable), whichever is earlier.	

The information contained herein is correct as at 11 Aug 2021.

OK

SINGAPORE ACCIDENT STATEMENT

IMPORTANT NOTICE

1. Please report correctly the details of the accident to speed up the claims process.
2. This Form must be completed by the Policyholder and/or the Authorised Driver
3. Information provided must be as truthful and accurate as possible. Any wilful misrepresentation or withholding of material facts may allow insurance companies to repudiate policy liability.
4. The issue and acceptance of this Form by insurance companies is not an admission of policy liability on the part of the insurance companies.
5. Any false reporting may be referred to the Police for investigation.
6. This report will be forwarded by the insurers of the GIA Records Management Centre established by the General Insurance Association of Singapore (GIA) for archiving and that copies of this report will, for a fee, be made available upon application by interested parties.
7. By the lodgement of this report to the insurers, you hereby consent to the archiving of this report at the centre and to copies of the report being made available aforesaid.

ACCIDENT STATEMENT

Date of Submission	10/08/2021 10:44 (SGT)
Date of Accident	06/08/2021 18:30 (SGT)
Exact Location of Accident	Langsat Rd, Singapore
Additional Location Information	-
Country/State of Loss	Singapore

DETAILS OF OWN VEHICLE

Vehicle Registration Number	SJW1341U
INSURED/POLICYHOLDER	
Is company?	No
Name Of Registered Owner	MUHAMMAD SYAHFIQ BIN HARON
NRIC No	SXXXX867H
Email Address	illyana.namira3@gmail.com
Mobile Phone No	(Phone) +65-82185944
Alternative Phone No	+65-82185944

VEHICLE PARTICULARS

Manufacturer	Mitsubishi
Model	Lancer
Variant	-
Exact purpose for which vehicle was being used at time of accident	Private use
Are you claiming under your own insurance policy for repair to your vehicle?	No - Claiming third party
Vehicle Category	Private car
Transmission	Auto
CC	1500

INSURANCE COMPANY

Name of Insurance Company	AXA Insurance Pte Ltd
Type of Coverage	Comprehensive
Fleet Policy	No
Policy Number	GA547046/1
Cover Note Number	-

DRIVER

Name of Driver	NAMIRA ILLYANA BINTE HARON
NRIC No	SXXXX867G

Date Of Birth	13/10/1997
Occupation	Indoor
Date Of Driving Pass	23/02/2018
Driving experience	3 YEARS AND 6 MONTHS
Gender	Female
Mobile Number	(Phone) +65-81287595
Alt. Phone Number	-
Email Address	illyana.namira3@gmail.com
Address	BLK 367 TAMPINES ST 34 #03-81
Address complement	-
Postcode	520367
Is the driver the policyholder?	No
If No, Relationship of the Driver with the Insured	Sibling
Does Driver Own Other Vehicles?	No
Vehicle Registration Number of Other Vehicle Owned by Driver	-
Insurance Company of Other Vehicle Owned by Driver	-

GENERAL INFORMATION OF THE ACCIDENT

Type of Accident	Collision - Change/cross lane
Weather Conditions	Clear
Road Surface	Dry

OTHER INFORMATION

Was any foreign vehicle involved in the accident?	No
Number of vehicles involved in the accident	2
Was anybody injured in the Accident?	Yes
Was any injured conveyed to hospital by ambulance?	No
Was any other vehicle or property damaged?	Yes
Number of Passengers (Including Driver)	1
Has the driver been approached by unknown person(s) soliciting/offering accident claims assistance?	No

DETAILS OF POLICE ACTION

Was the accident reported to the police?	Yes
Police Station Name	Tampines Neighbourhood Police Centre
Police Station Phone No	(Phone) +65-18005871999
Alt. Police Station Phone No	(Fax) +65-65871699
Police Station Address	6 Tampines Ave 4 Singapore 529682
Was notice of intended Prosecution given?	No
If yes, against whom?	-

CIRCUMSTANCES OF ACCIDENT

PLS REFER TO POLICE REPORT NO.T/20210807/2000.

ATTACHMENT(S)

Are accident photos available for attachment?	Yes
Was there any video captured by Car Camera?	Yes
Was there any audio recorded?	No

DETAILS OF OTHER VEHICLE PROPERTY 1

Vehicle Registration Number	SMY9117C
Vehicle Manufacturer	-
Vehicle Model	-
Vehicle Variant	-
Vehicle Colour	-
Vehicle Category	Private car

Name of Driver	-
Contact Number	-
Address	-
Address complement	-
Postcode	-
Insurance Company Name	-
Nature Of Damage	-
Details of property damaged in accident	-
No. Of Passenger (Including Driver)	1

INJURED PERSONS DETAILS

INJURED 1

Name of injured person	NAMIRA ILLYANA BINTE HARON
Gender	-
Phone No	-
Address	-
Address Complement	-
Post Code	-
Approximate Age Years Old	-
Injuries Sustained	-
Injured person in which vehicle?	SJW1341U
Were seat belts worn?	-
Was this injured conveyed to hospital by ambulance?	-

Type text here

SKETCH PLAN

IMPORTANT NOTICE

1. Please report correctly the details of the accident to speed up the claims process.
2. This Form must be completed by the Policyholder and/or the Authorised Driver.
3. Information provided must be as truthful and accurate as possible. Any willful misrepresentation or withholding of material facts may allow insurance companies to repudiate policy liability.
4. The issue and acceptance of this Form by insurance companies is not an admission of policy liability on the part of the insurance companies.
5. Any false reporting may be referred to the Police for investigation.
6. The report will be forwarded by the insurers of the GIA Records Management Centre established by the General Insurance Association of Singapore (GIA) for archiving and that copies of this report will for a fee be made available upon application by interested parties.
7. By the lodgement of this report to the insurers, you hereby consent to the archiving of this report at the centre and to copies of the report being made available aforesaid.

8. Consent under the Personal Data Protection Act (PDPA)

I understand, acknowledge, agree and consent that:

- (a) My insurer, my workshop and the General Insurance Association of Singapore ("GIA") may/are permitted to collect, use, disclose and/or process my personal data/personal information set out in this [form] and any other personal information provided by me or possessed by my insurer (collectively the "Personal Information") and disclose and transfer such Personal Information to all insurer(s) who have insured vehicle(s) involved in this accident (all insurer(s) who have insured vehicle(s) involved in this accident shall be collectively referred to as the "Insurers"), the Insurers' lawyers/law firms, the Monetary Authority of Singapore and any relevant government agency/authority (such as the police), for the purpose(s) of:
 - (i) processing, handling and/or dealing with my claims including the settlement of the claims and any necessary investigations relating to the claims;
 - (ii) investigating the accident and/or my claims;
 - (iii) carrying out and/or dealing with my instructions or responding to any enquiries by me;
 - (iv) administering my claims (including the mailing of correspondence, statements, invoices, reports or notices to me, which could involve disclosure of certain personal data about me to bring about delivery of the same as well as on the external cover of envelopes/mail packages); and/or
 - (v) complying with applicable law in administering, processing, handling and/or dealing with my claims (collectively the "Purposes").
- (b) all insurer(s) who have insured vehicle(s) involved in this accident and the Insurers' lawyers/law firms, may/are permitted to collect, use, disclose and/or process my Personal Information for one or more of the above Purposes; and
- (c) my Personal Information may/can be disclosed by any of the Insurers and/or GIA to their third party service providers or agents (including their lawyers/law firms), which may be sited outside of Singapore, for one or more of the above Purposes.

Policyholder's Signature / Date & Time

Driver's Signature (If driver is not the policyholder) / Date & Time

Witnessed by Reporting Centre Personnel

Sketch Plan

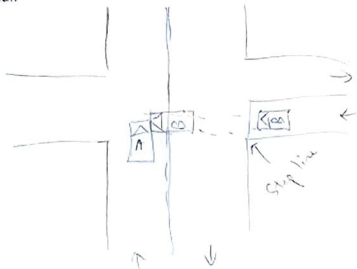

Describe Circumstances of the Accident

Note → Police report.

Declaration

I/We declare the foregoing particulars are true in every respect.

X

Policyholder's Signature / Date &
Time

Driver's Signature (if driver is not the policyholder) / Date
& Time

Witnessed by Reporting Centre
Personnel

**SINGAPORE
POLICE FORCE**

T/20210807/2000

1 of 3

Police Station Of Origin:
Tampines N.P.C
6 Tampines Avenue 4 SINGAPORE 529682
Tel No: 1800-5871999

Report No. T/20210807/2000

REPORT OF A TRAFFIC ACCIDENT

Date/Time Report Made: 07/08/2021 00:11	Vide Report No.:	Station Diary No.: 5
--	------------------	-------------------------

Informant's Particulars

Name of Informant: NAMIRA ILLYANA BINTE HARON			Address: APT BLK 367 TAMPINES STREET 34 #03-81 SINGAPORE 520367	
ID Type / ID No.: NRIC NO / S9734867G			Contact No.: Home/Office:	Mobile: 81287595
Nationality: SINGAPORE CITIZEN			Email:	
Sex: Female	Age: 23	Date of Birth: 13/10/1997	Type of Informant: Driver	
Race: Malay			Language:	Institution / School Name:
Occupation: ARCHITECTURE			Driving Licence Information: Class:	Date of Expiry:

General Information of the Accident

General Information of the Accident:				
Type of Accident:	Injury Others	Drink Drive: No	Date/Time of Accident: 06/08/2021 18:30	Type of Location: Straight Road
Location: LANGSAT ROAD				
Weather: Clear		Road Surface: Dry	Road Speed Limit:	
Traffic Flow: Two Way		Traffic Control: Not Controlled	Traffic Volume:	
Type of Collision: Between Moving Vehicles - Head To Side			Anyone conveyed by ambulance: No	

Details of Vehicle Involved

Vehicle No.	Type	Make	Model	Color	Condition	No of Passenger
SJW1341U	Car				Slightly Damaged	0
SMY9117C	Car				Slightly Damaged	1

Details of Person Involved

Any Pedestrian Involved: No	
No. of Pedestrians Injured: NIL	Use of Pedestrian Crossing: NA

**SINGAPORE
POLICE FORCE**

T/20210807/2000

2 of 3

Police Station Of Origin:
Tampines N.P.C
6 Tampines Avenue 4 SINGAPORE 529682
Tel No: 1800-5871999

Report No. T/20210807/2000

CONTINUATION OF REPORT

Driver			
Name	NAMIRA ILLYANA BINTE HARON	ID No.	S9734867G
Related Vehicle	SJW1341U (Car)	Contact No.	81287595
Hospital/Clinic	NEPTUNE HEALTHCARE MEDICAL & SURGERY	Class of Driving Licence & Expiry Date	Class: NIL Date of Expiry: NIL
Date Treatment	06/08/2021	Date Discharge	NIL
No. of Days granted Medical Leave	04	Degree of Injury	Slight

Brief Details.

On 06/08/2021 at about 1830hrs, I was driving my car bearing plate no. SJW1341U along Langsat Rd when a car bearing plate no. SMY9117C collided onto the right side of my vehicle when I was driving straight. The car did not stop at the stop line and just drove straight in front of me on my right side at a junction. I sustained acute back pain, left kneecap & elbow confusion and obtained a 4 days MC from 06/08/2021 to 09/08/2021. The front right side of my car was smashed inwards and damaged. The right side of my headlight is not working and broken. The other party gave me his particulars, Tan kok leong ivan, NRIC s7325502c & hp 96805594.



SINGAPORE POLICE FORCE



T/20210807/2000

3 of 3

Police Station Of Origin:
Tampines N.P.C
6 Tampines Avenue 4 SINGAPORE 529682
Tel No: 1800-5871999

Report No. T/20210807/2000

CONTINUATION OF REPORT

Sketch Plan

Informant is not able to provide sketch plan

IMPORTANT: Please attach a copy of your vehicle's Insurance Certificate to this report. If you don't have the certificate with you now, please fax a copy to 65474885 stating the report number as reference.

Signature Of Officer Recording The Report:

G /

Sgt 2 RINA SINGH SINGH RANI

(RED \$41)

Signature Of Interpreter:

Not applicable

Officer In Charge Of Case:

TP / AEIT /

SI TAN JEOK LENG

Contact No.: 65476151

Authentication Stamp

NP168

Signature Of Informant:

Date/Time:

07/08/2021 00:11

Classification Of Case: