

(08/11/13) wef

ASS. REC BY: Marcus

REF:

CS/SM021008390/4uf3

ASSIGNMENT

From:

Date:

Estimated Cost:

OD / TP / WS / TP RES / OD RES / EVA / INV / MV

To Inspect Vehicle No:

at Workshop m/s

of

Insured:

Policy No.

Claims No.

Sum Insured:

Excess:

(Client's Record)

Make of Veh:

(Policy Condition)

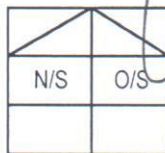
Remark: The veh had commenced its
repair at the time of inspection.

Bal. or Market Value:

IDAC Accident Rpt:

GIA / PR Seen:

Est. Repairs:

Lum Sum:

CA / REV / REP. / 24 HRS

Date:

Person Contacted:

Veh No:

Yr Regn:

Type: M. Car / M. Cycle / Bus / Van / Lorry / Taxi / Prime Mover /

Truck / Trailer or

Make:

Colour:

Sp. Reading

Eng/No:

C/No:

Gen. Cond: Good / Fair / Poor / Burnt

Steering: In order / Jammed / Leaked / Burnt or

Brake: In order / Jammed / Leaked / Burnt or

Modi: Nil / S/Rim / STD A/Rim or

Tyre Size:

BS / DUN / EXNOVA / GY / FS / LIZA / MIC / OHTSU / PIR / SUMI /

TOYO / YOKO or

Front

R/Bal.

L/Bal.

D.O.A.

Survey held at

Des. of Damages: Frt / Rear / O/S / N/S / U/C / Rooftop or

The U/C / Chassis frame / Body Structure affected due to collision.

Date / Time

Action / Instruction

20/8/21
 call until 11-8-2025 LTA \$12894
 4/5 \$5400 confirmed with Alan.

Date/Time, File Pass to?

☐

Preli. Report

1)

☐

Final Report

Date/Time, File Return to?

2)

Days Of Repair:

Resurvey No. of Trip:

Survey Fee:

Transportation:

S + RS, SI

Photos

Others

TOTAL

Report Format :

Lump Sum / I.B.I: (\$)

Add Fee:

☐

Site Insp (\$)

☐

Interview (\$)

☐

Tech. Invs (\$)

☐

Weekend (\$)

Submit to insurance.

FASTECH AUTO PTE LTD

1 Kaki Bukit Ave 6 #01-48 Autobay

Singapore 417883

Tel No: 67452063/ 67467158 Fax No: 67458520

Tax Reg No : 20006262D

VEHICLE No : SJY 2135G

LKK Auto Consultants hence notify the Repairer of the following:

- To resurvey before/after spray painting
- To display damaged part(s) during resurvey
- Parts prices are subject to confirmation
- Third party survey is on a "Without Prejudice" basis
- No illegal modification(s) is allowed
- Supplementary item(s) must be resurveyed and is subject to final approval from Insurance Company

Acknowledged by Repairer

Signature:

Date:

NETT ITEM

1PC	BONNET	R			\$855.00	X
1PC	FRONT BUMPER	D.J		789	\$801.00	/
1PC	FRONT BUMPER LOWER SKIRTING	Torn		750	\$950.00	/
1PC	FRONT BUMPER CENTRE GRILLE	11			\$182.00	X
1PC	FRONT BUMPER REINFORCEMENT	Bent		341	\$344.00	/
1PC	FRONT BUMPER SIDE RETAINER O/S	Bent		115	\$121.00	/
1PC	FRONT BUMPER FOG LAMP COVER O/S	Torn			\$98.00	/
1SET	FRONT BUMPER LOWER CARBON	NN			\$680.00	X
1SET	FRONT BUMPER CLIPS	11			\$50.00	/
1PC	FRONT GRILLE	11			\$197.00	X
1PC	FRONT GRILLE LOGO	11			\$38.00	X
1PC	HEADLAMP O/S	one		624	\$901.00	/
1PC	FRONT SUPPORT PANEL	R			\$745.00	X
1PC	AIR CON CONDENSER	11			\$866.00	X
1PC	RADIATOR	11			\$1,021.00	X
1PC	WIPER WASHER TANK	Torn		185	\$242.00	/
1PC	FRONT FENDER O/S	Buc		677	\$689.00	/
1PC	FRONT FENDER INNER SHIELD O/S	Torn		266	\$282.00	/
1SET	FRONT FENDER INNER SHIELD CLIPS O/S	11		45	\$50.00	/
1PC	FRONT FENDER OUTER CHROME MOULDING O/S	NT			\$48.00	X
1PC	FRONT SHOCK ABSORBER SPORT O/S	SVC			\$900.00	X
1PC	FRONT LOWER ARM O/S	Bent		299	\$455.00	/
1PC	FRONT KNUCKLE ARM O/S	Bent		398	\$561.00	/
1PC	FRONT KNUCKLE ARM BEARING O/S	Daged		215	\$250.00	/
1PC	FRONT DRIVE SHAFT O/S	11			\$1,250.00	X
1PC	FRONT STEERING RACK ASSY	11			\$1,866.00	X
1PC	FRONT SPORT RIM O/S	cut/bent			\$900.00	450 s/n
1PC	FRONT TYRE O/S	SVC			\$200.00	X
					\$15,542.00	

TO CHECK WIRING

TO SPRAY RUST PROOFING

TO REFILL AIR CON GAS

TO CONDUCT WHEEL ALIGNMENT

TO DISMANTLE & REPLACED FRONT UNDER CARRIAGE

LABOUR FOR PANEL BEATING & REPLACED PARTS

TO PUTTY & SPRAY PAINTING

	\$50.00	20
	\$100.00	50
11	\$120.00	X
	\$150.00	80
	\$380.00	120
	\$1,200.00	600
	\$1,500.00	1080
TOTAL	\$19,042.00	

not Allowed
11/8/21

4 days

1/5 \$5400

9- 4852
102
4366.80
6766.80

SINGAPORE ACCIDENT STATEMENT

IMPORTANT NOTICE

1. Please report correctly the details of the accident to speed up the claims process.
2. This Form must be completed by the Policyholder and/or the Authorised Driver
3. Information provided must be as truthful and accurate as possible. Any wilful misrepresentation or withholding of material facts may allow insurance companies to repudiate policy liability.
4. The issue and acceptance of this Form by insurance companies is not an admission of policy liability on the part of the insurance companies.
5. **Any false reporting may be referred to the Police for investigation.**
6. This report will be forwarded by the insurers of the GIA Records Management Centre established by the General Insurance Association of Singapore (GIA) for archiving and that copies of this report will, for a fee, be made available upon application by interested parties.
7. By the lodgement of this report to the insurers, you hereby consent to the archiving of this report at the centre and to copies of the report being made available aforesaid.

ACCIDENT STATEMENT

Date of Submission	07/08/2021 12:37 (SGT)
Date of Accident	06/08/2021 16:20 (SGT)
Exact Location of Accident	20 Changi N Cres, Singapore 499613
Additional Location Information	-
Country/State of Loss	Singapore

DETAILS OF OWN VEHICLE

Vehicle Registration Number	SJY2135G
-----------------------------	----------

INSURED/POLICYHOLDER

Is company?	No
Name Of Registered Owner	BORHAN BIN RADIMIN
NRIC No	S1676258Z
Email Address	BORHANRADIMIN@GMAIL.COM
Mobile Phone No	(Phone) +65-96864851
Alternative Phone No	+65-96864851

VEHICLE PARTICULARS

Manufacturer	Mitsubishi
Model	Lancer
Variant	-
Exact purpose for which vehicle was being used at time of accident	-
Are you claiming under your own insurance policy for repair to your vehicle?	No - Claiming third party
Vehicle Category	Private car
Transmission	Auto
CC	1600

INSURANCE COMPANY

Name of Insurance Company	Direct Asia Insurance (Singapore) Pte Ltd
Type of Coverage	Comprehensive
Fleet Policy	No
Policy Number	MT/00842234
Cover Note Number	-

DRIVER

Name of Driver	MUHAMMAD RUZAINI BIN BORHAN
NRIC No	S9503089J

Date Of Birth	29/01/1995
Occupation	Indoor
Date Of Driving Pass	15/09/2015
Driving experience	5 YEARS AND 11 MONTHS
Gender	Male
Mobile Number	(Phone) +65-97274774
Alt. Phone Number	-
Email Address	RWUZZZY14@GMAIL.COM
Address	BLK 226 PASIR RIS STREET 21 #08-70
Address complement	-
Postcode	510226
Is the driver the policyholder?	No
If No, Relationship of the Driver with the Insured	Child
Does Driver Own Other Vehicles?	No
Vehicle Registration Number of Other Vehicle Owned by Driver	-
Insurance Company of Other Vehicle Owned by Driver	-

GENERAL INFORMATION OF THE ACCIDENT

Type of Accident	Collision - Cross Junction
Weather Conditions	Clear
Road Surface	Dry

OTHER INFORMATION

Was any foreign vehicle involved in the accident?	No
Number of vehicles involved in the accident	2
Was anybody injured in the Accident?	No
Was any injured conveyed to hospital by ambulance?	-
Was any other vehicle or property damaged?	Yes
Number of Passengers (Including Driver)	1
Has the driver been approached by unknown person(s) soliciting/offering accident claims assistance?	No

DETAILS OF POLICE ACTION

Was the accident reported to the police?	No
Was notice of intended Prosecution given?	No
If yes, against whom?	-

CIRCUMSTANCES OF ACCIDENT

REFER TO THE ATTACH
STATEMENT RECORDED BY PEI WEN - PROGRESSIVE CAR CARE PTE LTD TEL 6741 5336

ATTACHMENT(S)

Are accident photos available for attachment?	Yes
Was there any video captured by Car Camera?	Yes
Was there any audio recorded?	No

DETAILS OF OTHER VEHICLE PROPERTY 1

Vehicle Registration Number	SLZ3198P
Vehicle Manufacturer	-
Vehicle Model	-
Vehicle Variant	-
Vehicle Colour	-
Vehicle Category	Private car
Name of Driver	-
Contact Number	-
Address	-

Address complement	-
Postcode	-
Insurance Company Name	-
Nature Of Damage	-
Details of property damaged in accident	-
No. Of Passenger (Including Driver)	-

SKETCH PLAN

IMPORTANT NOTICE

1. Please report correctly the details of the accident to speed up the claims process.
2. This Form must be completed by the Policyholder and/or the Authorised Driver.
3. Information provided must be as truthful and accurate as possible. Any willful misrepresentation or withholding of material facts may allow insurance companies to repudiate policy liability.
4. The issue and acceptance of this Form by insurance companies is not an admission of policy liability on the part of the insurance companies.
5. Any false reporting may be referred to the Police for investigation.
6. The report will be forwarded by the insurers of the GIA Records Management Centre established by the General Insurance Association of Singapore (GIA) for archiving and that copies of this report will for a fee be made available upon application by interested parties.
7. By the lodgement of this report to the insurers, you hereby consent to the archiving of this report at the centre and to copies of the report being made available aforesaid.
8. **Consent under the Personal Data Protection Act (PDPA)**
I understand, acknowledge, agree and consent that :
(a) My insurer, my workshop and the General Insurance Association of Singapore ("GIA") may/are permitted to collect, use, disclose and/or process my personal data/personal information set out in this [form] and any other personal information provided by me or possessed by my insurer (collectively the "Personal Information") and disclose and transfer such Personal Information to all insurer(s) who have insured vehicle(s) involved in this accident (all insurer(s) who have insured vehicle(s) involved in this accident shall be collectively referred to as the "Insurers"), the Insurers' lawyers/law firms, the Monetary Authority of Singapore and any relevant government agency/authority (such as the police), for the purpose(s) of :
(i) processing, handling and/or dealing with my claims including the settlement of the claims and any necessary investigations relating to the claims;
(ii) investigating the accident and/or my claims;
(iii) carrying out and/or dealing with my instructions or responding to any enquiries by me;
(iv) administering my claims (including the mailing of correspondence, statements, invoices, reports or notices to me, which could involve disclosure of certain personal data about me to bring about delivery of the same as well as on the external cover of envelopes/mail packages); and/or
(v) complying with applicable law in administering, processing, handling and/or dealing with my claims.
(collectively the "Purposes")
(b) all insurer(s) who have insured vehicle(s) involved in this accident and the Insurers' lawyers/law firms, may/are permitted to collect, use, disclose and/or process my Personal Information for one or more of the above Purposes; and
(c) my Personal Information may/can be disclosed by any of the Insurers and/or GIA to their third party service providers or agents (including their lawyers/law firms), which may be sited outside of Singapore, for one or more of the above Purposes.

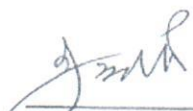
Policyholder's Signature / Date & Time

Driver's Signature (If driver is not the policyholder) / Date & Time

Witnessed by Reporting Centre Personnel

Sketch Plan

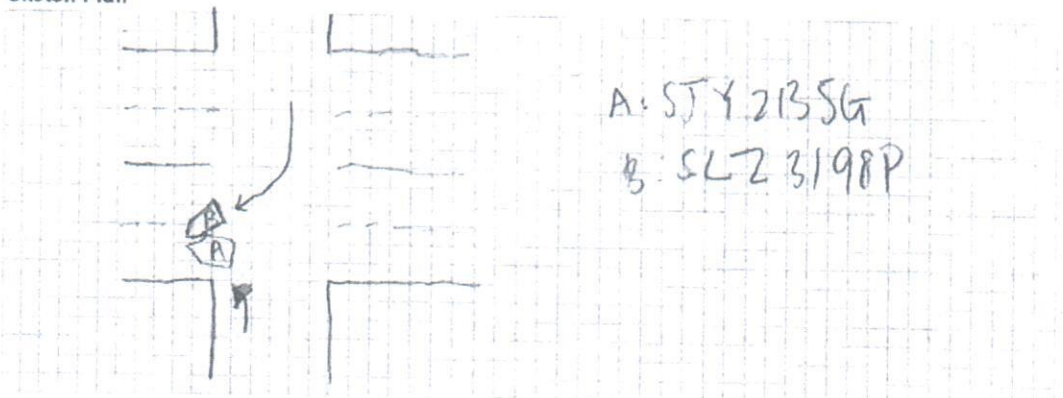

Describe Circumstances of the Accident

I was ~~explaining~~ planning to turn left from a straight road on the green light which when I saw another also turning towards the same road I was going to. She was from the opposite side ^{lane} turning right when she collided into me. I was in my lane but she was slightly off her lane and ~~then~~ that's where ~~at~~ our cars came in-to contact.

Declaration

We declare the foregoing particulars are true in every respect.

If you wish to claim against your own policy, please be advised that your insurer may have a fourteen (14) days clause whereby the claim must be made within the stipulated timeframe from the day of occurrence. Kindly check with your insurer for more details.

[Signature]

Policyholder's Signature / Date &
Time

Ref

Driver's Signature (If driver is not the policyholder) / Date & Time

clause where
re details.

Witnessed by Reporting Centre
Personnel

SGCARMART.COM

Login

Sign up

New Cars

Used Cars

Rental Cars

Sell My Car

Directory

Products

Insurance

Articles

Forum

Resources

SGC8888M

BIDDED CARPLATE NUMBERS FOR SALE

Find and buy your favourite car plate number here!

START SEARCH NOW!

Post an Advertisement
Sell it yourself! Advertise it at just
\$68 until it's SOLD!

[Post an Ad](#) [Advertiser Login](#) [Ways of Selling](#)

Used G-Class G63 AMG 4MATIC



Very Good And Outstanding
Condition, Excellent Exhaust
System 24-inch Available.
Direct Owner StarAd

P

PRIME MOTOR & LEASING

(CHENG YONG CREDIT ENTERPRISES PTE LTD. GROUP OF COMPANIES)

With over 200 units of vehicles
to choose from, ranging from
all European to Japanese Makes.

Browse by Category

Sort by Date Posted 20 results/page

6 vehicles

lancer 1.6 2025

Advanced Search

Search

Make

Model

Price

Depreciation

Reg Date

Eng Cap

Mileage

Veh Type

Status

Search Selection

lancer 1.6 2025

Any

Any

> 10 year(s) old

Any

Any

Any

Available

Mitsubishi Lancer 1.6A GLX Sports (COE till 06/2025)

\$61,200

\$15,910 /yr

15-Jun-2010

1,584 cc

-

Sedan

Available

Full Loan Available! We Are sgCarMart Premium Dealer! Buy With Confidence! In House Loan Or Bank Loan Available! Fast And Easy Loa...

88 Motor Trading

Posted: 02-Aug-2021 Tags: 2010 Mitsubishi Lancer, Mitsubishi Lancer, Mitsubishi, Lancer

PREMIUM AD

Mitsubishi Lancer 1.6A GLX (COE till 09/2025)

\$32,800

\$7,920 /yr

15-Nov-2010

1,584 cc

-

Sedan

Available

Guaranteed Full Loan! Full Servicing And Repairs With Receipts. Excellent Condition, Well Maintained, View To Believe! Call Now To Enq...

Posted: 15-Jul-2021 Tags: 2010 Mitsubishi Lancer, Mitsubishi Lancer, Mitsubishi, Lancer

Mitsubishi Lancer 1.6A GLX MR (COE till 06/2025)

\$30,800

\$7,930 /yr

29-Jun-2010

1,584 cc

131,000 km

Sedan

Available

No Messy Mods, Decent And Genuine Mileage. Secured And Well Maintained By Fussy Owner. Immaculate Condition Inside And Outside...

Car Search

Posted: 14-Jul-2021 Tags: 2010 Mitsubishi Lancer, Mitsubishi Lancer, Mitsubishi, Lancer

CONSIGNMENT

Mitsubishi Lancer 1.6A GLX MR (COE till 07/2025)

\$25,888

\$6,510 /yr

13-Aug-2010

1,584 cc

178,000 km

Sedan

Available

Very Well Maintained Unit With Low Mileage. Fuel Efficient. No Messy Modifications. Wear & Tears Replaced Accordingly Such As Radiato...

Posted: 25-Jun-2021 Tags: 2010 Mitsubishi Lancer, Mitsubishi Lancer, Mitsubishi, Lancer

PREMIUM AD

GET YOUR COE RENEWAL LOAN

Is your COE expiring? Let us help you renew it!

Getting your COE renewed is easy, fast and affordable. We'll help you renew your COE and get a loan for it. Get the cheapest loan in town and an approval in 2 days without effort! Enquire today.

Mitsubishi Lancer 1.6A GLX MR (COE till 02/2025)

\$27,500

\$7,750 /yr

26-Feb-2010

1,584 cc

-

Sedan

Available

No Messy Mods, Decent & Genuine Mileage. Viewing On Appt Basis. Most Popular Sedan Among Its Class! Suitable For All Ages, Idea Fo...

Posted: 12-Jun-2021 Tags: 2010 Mitsubishi Lancer, Mitsubishi Lancer, Mitsubishi, Lancer

PREMIUM AD

Mitsubishi Lancer 1.6A GLX (COE till 03/2025)

\$29,000

\$8,100 /yr

09-Mar-2010

1,584 cc

151,000 km

Sedan

Available

The ONLY Nardo Grey Lancer GLX CS3 In The Market. Tasteful Setup, Showroom Condition. \$3k Driveaway. Miss It And It's Gone.

Posted: 08-Jun-2021 Tags: 2010 Mitsubishi Lancer, Mitsubishi Lancer, Mitsubishi, Lancer

Compare

[> Back to OneMotoring](#)**Enquire PARF/COE Rebate for Registered Vehicle****Vehicle Owner Particulars**

Owner ID Type:	Singapore NRIC
Owner ID:	258Z

Vehicle Details

Vehicle No.:	SJY2135G
Vehicle to be Exported:	No
Intended Deregistration Date:	10 Aug 2021
Vehicle Make:	MITSUBISHI
Vehicle Model:	LANCER 1.6 GLX AUTO ABS AIRBAG 2WD 4DR
Primary Colour:	Black
Manufacturing Year:	2009
Engine No.:	4G18KD3238
Chassis No.:	JMYSRCS3AAU000245
Maximum Power Output:	79.0 kW (105 bhp)
Open Market Value:	\$13,622.00
Original Registration Date:	12 Aug 2010
First Registration Date:	12 Aug 2010
Transfer Count:	2
Actual ARF Paid:	\$13,622.00

Intended PARF Rebate Details

PARF Eligibility:	Forfeited
PARF Eligibility Expiry Date:	-
PARF Rebate Amount:	\$0.00

Intended COE Rebate Details

COE Expiry Date:	11 Aug 2025
COE Category:	A - Car (1600cc & below)
COE Period(Years):	5
PQP Paid:	\$16,095.00
COE Rebate Amount:	\$12,884.00
Total Rebate Amount:	\$12,884.00

Message

Please note that the 5-year COE for this vehicle cannot be further renewed. The vehicle must be de-registered upon COE expiry or when the vehicle reaches its statutory lifespan (if applicable), whichever is earlier.

The information contained herein is correct as at 10 Aug 2021

COMPUTERISED 4 WHEEL ALIGNMENT

HUNTER DSP700

Company: FASTECH AUTO PTE LTD
 VIN: SJY 2135 G
 Date: 7.8.21 12:24



Mitsubishi : Lancer : 2003-08 (CS) : Rest of World : Sport/Intense

Front : Left

Actual	Before	Specified Range
-0°21'	-0°21'	-0°35' 0°25'
2°48'	2°48'	2°25' 3°25'
0°14'	0°14'	-0°03' 0°09'
24°39'	24°39'	11°10' 14°10'
24°18'	24°18'	10°35' 14°35'
		-3°12' -0°12'

Camber
 Caster
 Toe
 SAI
 Included Angle
 Turning Angle Diff.

Front : Right

Actual	Before	Specified Range
-1°24'	-1°24'	-0°35' 0°25'
3°11'	3°11'	2°25' 3°25'
0°17'	0°16'	-0°03' 0°09'
7°14'	7°14'	11°10' 14°10'
5°50'	5°50'	10°35' 14°35'
		-3°12' -0°12'

Front

Cross Camber
 Cross Caster
 Cross SAI
 Total Toe
 Cross Turn Diff.

Actual	Before	Specified Range
1°03'	1°03'	-0°30' 0°30'
-0°23'	-0°23'	-0°30' 0°30'
17°25'	17°25'	
0°31'	0°30'	-0°06' 0°18'

Rear : Left

Actual	Before	Specified Range
-0°48'	-0°48'	-1°10' -0°10'
0°07'	0°07'	0°03' 0°13'

Camber
 Toe

Rear : Right

Actual	Before	Specified Range
-0°33'	-0°33'	-1°10' -0°10'
0°13'	0°13'	0°03' 0°13'

Rear

Cross Camber
 Total Toe
 Thrust Angle

Actual	Before	Specified Range
-0°14'	-0°14'	
0°19'	0°19'	0°06' 0°26'
-0°03'	-0°03'	-0°09' 0°09'