

REG. BY: Thuan

REF: CS3AIG 2100838.7 / V4443

ASSIGNMENT

From: _____ Date: _____

Estimated Cost: _____

OD / TP / WS / TP RES / OD RES / EVA / INV / MV

To Inspect Vehicle No: _____

at Workshop m/s _____

of _____

Insured: _____

Policy No. _____

Claims No. _____

Sum Insured: _____

Excess: _____

(Client's Record)

Make of Veh: _____

(Policy Condition)

Remark: The veh had commenced its repair at the time of inspection.

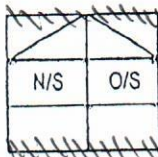

Bal. or Market Value: 64k

IDAC Accident Report: _____

Consistent? : Yes or No

GIA / PR Seen: _____

Consistent? : Yes or No

Est. Repairs: 4 days

Res.: Yes or No

Lum Sum: _____

3 Val.: Yes or No

CA / REV / REP. / 24 HRS

Vehicle: IN / OUT

Date: _____

Person Contacted: _____

Veh No: SLW4123P

Yr Regn: 9/2, 18

Type: M/Car / M.Cycle / Bus / Van / Lorry / Taxi / Prime Mover /

Truck / Trailer or

Make: Honda vezel 1.5X

c.c 1496

Colour: blue

A/C: Insured / Std / NI / NA

Sp. Reading: 21677

T/Radio: Insured / Std / NI / NA

Eng/No: _____

C/No: Ru11708144

Gen. Cond: Good / Fair / Poor / Burnt

Steering: In order / Jammed / Leaked / Burnt or

Brake: In order / Jammed / Leaked / Burnt or

Modi: Nil / S/Rim / STD A/Rim or

Tyre Size: F: 215/60R16

R: 215/60R16

BS / BUN / EXNOVA / GY / FS / LIZA / MIC / OHTSU / PIR / SUMI /

TOYO / YOKO or

Front

Rear

R/Bal. 5 mm

R/Bal. 5 mm

L/Bal. 5 mm

L/Bal. 5 mm

D.O.A. 8/8/21

D.O.I. 11/8/21

1300

Survey held at

Sin hock lee wls

Des. of Damages: Frt / Rear / O/S / N/S / U/C / Roof/tp or

The U/C / Chassis frame / Body Structure affected due to collision.

Date / Time

Action / Instruction

MV: 64k

rebate: 32312

NV: 31688

SUBMIT DAR REPORT

Date/Time. File Pass to?

☐

: Prel. Report

1)

☐

: Final Report

Date/Time. File Return to?

2)

Request Form(s):

Living / Sing / U.B. /

Days Of Repair: 4

Resurvey No. of Trip: _____

Add Fee:

☐

: Site Insp (\$

☐

: Interview (\$

☐

: Tech. Invs (\$

☐

: W&S end (\$

Survey Fee:

Transportation:

____ \$ + RS. ____ \$

Finibus

Others

TOTAL

Condition (CON)

(01) Bent (2) Dented (3) Distorted (4) Cracked (5) Cut (6) Scratched
 (07) Deformed (08) Shifted (09) Buckled (10) Broken (11) Necessary
 (12) Missing (13) Torn (14) Unconfirmed (15) Not Working

MOTORCAR (Rear)

ACTION (AC)

(1) Replace (✓) (2) Repair (X) (3) Check (P)
 (4) Not Consistent (NC)

Aug 2005

Rear Portion

NAC	INC	Item	CON	AC	Qty
1137	993626	Rear Number Plate			
1138	993627	Rear Number Plate Base			
1139	993630	Rear Number Plate Garnish			
1140	993632	Rear Number Plate Lamp			
1141	992958	Rear Bumper	Cut	✓	
1142	993085	Rear Bumper Upper			
1143	993017	Rear Bumper Lower			
1144	993054	Rear Bumper Side			
1145	993103	Rear Bumper Tow Cover			
1146	992341	Rear Bumper Clips	NCC	✓	
1147	992976	Rear Bumper Bracket			
1148	993068	Rear Bumper Side Retainer			
1149	993045	Rear Bumper Reinforcement			
1150	992970	Rear Bumper Beam			
1151	993077	Rear Bumper Sponge			
1152	992999	Rear Bumper Damper			
1153	993040	Rear Bumper Protector			
1154	993036	Rear Bumper Pad			
1155	993026	Rear Bumper Moulding			
1156	993044	Rear Bumper Reflector	CRA	✓	
1157	993023	Rear Bumper Lower Spoiler			
1158	994023	Reverse Sensor	Cut	✓	
1159	993327	Rear End Panel	DT	✓	
1160	993339	Rear End Panel Top Garnish	Cut	✓	
1161	993333	Rear End Panel Inner Trim			
1162	990333	Boot Compartment Inner Trim			
1163	993851	Rear LH Taillamp			
1164	993853	Rear LH Taillamp Garnish			
1165	993859	Rear LH Taillamp Panel			
1166	995116	Rear RH Taillamp			
1167	993853	Rear RH Taillamp Garnish			
1168	993859	Rear RH Taillamp Panel			
1169	993554	Rear Apron Panel			
1170	992895	Bootlid			
1171	991328	Bootlid Emblem			
1172	990356	Bootlid Handle			
1173	995250	Bootlid Moulding			
1174	990376	Bootlid Reflector			
1175	995222	Bootlid Lamp LH			
1176	992899	Bootlid Lamp RH			
1177	995243	Bootlid Lock			
1178	990377	Bootlid Rubber			
1179	990382	Bootlid Hinge			
1180	993877	Bootlid Spoiler			
1181	994543	Tailgate	DT	✓	
1182	991328	Tailgate Emblem	NCC	✓	
1183	994643	Tailgate Outer Handle			
1184	994640	Tailgate Moulding			
1185	994545	Tailgate Garnish			
1186	994648	Tailgate Reflector			
1187	994549	Tailgate Lamp			
1188	994646	Tailgate Protector			
1189	994676	Tailgate Wiper Arm			
1190	994677	Tailgate Wiper Blade			
1191	994679	Tailgate Wiper Nozzle			
1192	994555	Tailgate Wiper Motor			
1193	994602	Tailgate Glass			
1194	994606	Tailgate Glass Rubber			
1195	994604	Tailgate Glass Moulding	NCC	✓	
1196	994607	Tailgate Glass Sealant	NCC	✓	
1197	994629	Tailgate Lock	Sam	✓	
1198	994651	Tailgate Rubber	Cut	✓	
1199	994611	Tailgate Hinge			
1200	994594	Tailgate Damper			
1201	994613	Tailgate Inner Board	Cut	✓	

Vehicle No: SLW4123P

NAC	INC	Item	CON	AC	Qty
1202	993784	Spare Tyre Board	Cut	✓	
1203	994328	Spare Tyre Panel			
1204	995065	Spare Tyre			
1205	994326	Spare Tyre Lock Screw			
1206	993787	Spare Tyre Cover			
1207	995323	Triangle Breakdown Sign			
1208	990507	CD Changer Assy			
1209	990164	Antenna			
1210	990534	Centre Exhaust Pipe Assy			
1211	990532	Centre Exhaust Mounting			
1212	993364	Rear Exhaust Pipe			
1213	993357	Rear Exhaust Chrome Pipe			
1214	993361	Rear Exhaust Mounting			
1215	993358	Rear Exhaust Heat Shield			
1216	995223	Rear LH Chassis Member			
1217	993165	Rear RH Chassis Member			
1218	993436	Rear LH Fender	Cut	✓	
1219	993449	Rear LH Fender Protector			
1220	993420	Rear LH Fender Inner Panel			
1221	993431	Rear LH Fender Inner Trim			
1222	993415	Rear LH Fender Inner Garnish			
1223	993425	Rear LH Fender Inner Shield			
1224	993621	Rear LH Mudflap			
1225	993933	Rear LH Wheel Rim			
1226	994025	Rear LH Rim Cover			
1227	995065	Rear LH Tyre			
1228	993456	Rear RH Fender	Cut	✓	
1229	993450	Rear RH Fender Protector			
1230	993420	Rear RH Fender Inner Panel			
1231	993431	Rear RH Fender Inner Trim			
1232	993415	Rear RH Fender Inner Garnish			
1233	993425	Rear RH Fender Inner Shield			
1234	993622	Rear RH Mudflap			
1235	993934	Rear RH Wheel Rim			
1236	994025	Rear RH Rim Cover			
1237	995065	Rear RH Tyre			
1238	995162	Rear Fender Extension Panel LH			
1239	993401	Rear Fender Extension Panel RH			
1240	993430	Rear Fender Inner Top Garnish			
1241	993673	Rear Fender 1/4 Glass			
1242	993452	Rear Fender 1/4 Glass Rubber			
1243	993453	Rear Fender 1/4 Glass Sealant			
1244	993949	Rear Windscreen Glass			
1245	993976	Rear Windscreen Rubber			
1246	993961	Rear Windscreen Moulding			
1247	993955	Rear Windscreen Sealant			
1248	994729	Third Brake Light			
1249	993385	Rear Fender Air Grille			
1250	992167	Fuel Lid			
1251	992168	Fuel Neck			
1252	992179	Fuel Tank			
1253	992184	Fuel Tank Bracket			
1254	992191	Fuel Tank Float			
1136	990247	Sticker			
		tailgate sensor	Cut	✓	

No of Items: _____

Assessor: _____

Thavan

MOTOR CAR (Frt)

Front Portion

NAC	INC	Item	CON	AC	Qty
1001	991886	Frt Number Plate			
1002	991887	Frt Number Plate Base			
1003	991889	Frt Number Plate Garnish			
1004	991300	Frt Bumper	CUR	✓	
1005	992341	Frt Bumper Clips	NIC	✓	
1006	991325	Frt Bumper Bracket	NIC	✓	
1007	991462	Frt Bumper Side Retainer			
1008	991433	Frt Bumper Reinforcement	DT	✓	
1009	991318	Frt Bumper Beam			
1010	991468	Frt Bumper Sponge			
1011	991427	Frt Bumper Protector			
1012	991420	Frt Bumper Pad			
1013	991363	Frt Bumper Grille			
1014	991301	Frt Bumper Moulding			
1015	991407	Frt Bumper Lower Spoiler			
1016	991438	Frt Bumper Sensor			
1017	995100	Frt LH Bumper Fog Lamp Cover			
1018	991355	Frt RH Bumper Fog Lamp Cover			
1019	995079	Frt LH Bumper Fog Lamp			
1020	995080	Frt RH Bumper Fog Lamp			
1021	991793	Frt Grille			
1022	991328	Frt Grille Emblem			
1023	991799	Frt Grille Chrome Moulding			
1024	991222	Frt Apron Panel			
1025	992013	Frt Support Panel			
1026	992025	Frt Support Panel Top Garnish Cover			
1027	992416	Horn			
1028	991277	Frt Brace Panel			
1029	995153	Frt LH Headlamp Assy			
1030	991821	Frt RH Headlamp Assy			
1031	995088	Frt LH Side Lamp			
1032	995089	Frt RH Side Lamp			
1033	990248	Bonnet			
1034	991328	Bonnet Emblem			
1035	990287	Bonnet Lock			
1036	990285	Bonnet Insulator			
1037	990273	Bonnet Finge			
1038	990261	Bonnet Damper			
1039	990305	Bonnet Rubber			
1040	990252	Bonnet Cable			
1041	990311	Bonnet Stand			
1042	990119	Air Con Condenser			
1043	990122	Air Con Fan Assy			
1044	990134	Air Con Suction Pipe (Low Pressure)			
1045	990118	Air Con Suction Hose			
1046	990133	Air Con Discharge Pipe (High Pressure)			
1047	990114	Air Con Discharge Hose			
1048	990149	Air Con Liquid Pipe			
1049	995066	Air Con Receiver Drier			
1050	990111	Air Con Compressor Assy			
1051	995294	Air Con Belt			
1052	995074	Radiator			
1053	992738	Radiator Cowling			
1054	992742	Radiator Fan Assy			
1055	992745	Radiator Fan Clutch			
1056	992758	Radiator Hose Top			
1057	992757	Radiator Hose Bottom			
1058	992741	Radiator Expansion Tank			
1059	990151	Air Duct			
1060	990070	Air Cleaner Assy			
1061	990056	Air Cleaner Hose			
1062	990089	Air Cleaner Resonator			
1063	991712	Frt Exhaust Manifold			
1064	991713	Frt Exhaust Manifold Cover			
1065	991054	Frt Exhaust Manifold Sensor (Oxygen)			
1066	991714	Front Exhaust Pipe			
1067	990219	Battery			
1068	990224	Battery Cover			
1069	990223	Battery Bracket			
1070	990229	Battery Tray			

Vehicle No: SLW4123P

NAC	INC	Item	CON	AC	Qty
1071	992205	Fuse Box			
1072	994011	Relay Box			
1073	995053	Wiper Washer Tank			
1074	995052	Wiper Washer Tank Motor			
1075	990159	Alternator Assy			
1076	990160	Alternator Belt			
1077	992688	Power Steering Pump			
1078	992669	Power Steering Belt			
1079	994431	Power Steering Cooler Pipe			
1080	992692	Power Steering Hose			
1081	990010	ABS Pump Control Unit			
1082	990427	Brake Master Pump Assy			
1083	990403	Brake Booster Pump Assy			
1084	991005	Engine Top Cover			
1085	991011	Engine Under Cover			
1086	990946	Engine Mounting			
1087	990949	Engine Mounting Frt			
1088	990950	Engine Mounting LH			
1089	990952	Engine Mounting RH			
1090	990951	Engine Mounting Rear			
1091	992234	Gear Box Mounting			
1092	991520	Frt LH Chassis Member			
1093	991520	Frt RH Chassis Member			
1094	990728	Frt Vertical Cross Member			
1095	991863	Frt Lower Cross Member			
1096	995070	Frt LH Fender			
1097	995072	Frt LH Fender Inner Panel			
1098	995147	Frt LH Fender Lamp			
1099	995148	Frt LH Fender Protector			
1100	991740	Frt LH Fender Inner Shield			
1101	995179	Frt LH Mudflap			
1102	995170	Frt LH Wheel Rim			
1103	994025	Frt LH Rim Cover			
1104	995065	Frt LH Tyre			
1105	995071	Frt RH Fender			
1106	991739	Frt RH Fender Inner Panel			
1107	991744	Frt RH Fender Lamp			
1108	991752	Frt RH Fender Protector			
1109	991740	Frt RH Fender Inner Shield			
1110	991884	Frt RH Mudflap			
1111	992087	Frt RH Wheel Rim			
1112	994025	Frt RH Rim Cover			
1113	995065	Frt RH Tyre			
1114	992093	Frt Windscreen Glass			
1115	992117	Frt Windscreen Rubber			
1116	992108	Frt Windscreen Moulding			
1117	992098	Frt Windscreen Sealant			
1118	991019	ERP Bracket			
1119	991020	ERP Unit			
1120	992140	Frt Wiper Arm			
1121	992142	Frt Wiper Blade			
1122	995045	Wiper Panel Garnish			
1123	991126	Firewall Panel			
1124	990753	Dashboard Assy			
1125	992282	Glove Box Cover			
1126	992281	Glove Box Compartment			
1127	994483	Steering Wheel Airbag			
1128	994485	Steering Wheel Airbag Sensor			
1129	990749	Dashboard Airbag			
1130	990750	Dashboard Airbag Sensor			
1131	990029	Airbag Control Unit			
1132	990864	Frt Driver Seat			
1133	991922	Frt RH Seat Belt Assy			
1134	991899	Frt Passenger Seat			
1135	995182	Frt LH Seat Belt Assy			
1136	990247	Sticker			

No of Items: _____

Accession: Thavan

> Back to OneMotoring

Enquire PARF/COE Rebate for Registered Vehicle

Vehicle Owner Particulars	
Owner ID Type:	Singapore NRIC
Owner ID:	254A
Vehicle Details	
Vehicle No.:	SLW4123P
Vehicle to be Exported:	No
Intended Deregistration Date:	12 Aug 2021
Vehicle Make:	HONDA
Vehicle Model:	VEZEL 1.5X CVT
Primary Colour:	Blue
Manufacturing Year:	2016
Engine No.:	L15B4408139
Chassis No.:	RU11208144
Maximum Power Output:	96.0 kW (128 bhp)
Open Market Value:	\$20,827.00
Original Registration Date:	09 Feb 2018
First Registration Date:	09 Feb 2018
Transfer Count:	0
Actual ARF Paid:	\$11,158.00 5579
Intended PARF Rebate Details	
PARF Eligibility:	Yes
PARF Eligibility Expiry Date:	08 Feb 2028
PARF Rebate Amount:	\$8,368.00
Intended COE Rebate Details	
COE Expiry Date:	08 Feb 2028
COE Category:	A - Car up to 1600cc & 97kW (130bhp)
COE Period(Years):	10
QP Paid:	\$36,890.00
COE Rebate Amount:	\$23,944.00
Total Rebate Amount:	\$32,312.00

The information contained herein is correct as at 12 Aug 2021

OK

$$\frac{clp: 9k}{12} = 750$$

$$6 \times 15 \text{ 6/78}$$

$$750 \times 78 = 58500$$

$$58500 + 5579 = 64079 \\ = 64k$$

$$64k - 32312 = 31688$$

Honda Vezel 1.5A X Used Vehicle List (20 vehicles)

Car Model	Price	Depreciation	Reg Date	Eng Cap	Mileage	Company	Availability
Honda Vezel 1.5A X	\$78,000	\$9,590 /yr	23-Nov-2018	1,496 cc	35,000 km	TAG Auto	Available

1 Owner Non PHV Unit. Regularly Serviced And Well Maintained By Careful Owner. Always Parked Under Shelter. Low Genuine Mileage. Honda Best Selling Compact SUV Which Is Both Fuel Efficient And Easy To...

Office No. - -

Nester - 82006663 | Dylan - 97957366 | Reinald - 88858671

Honda Vezel 1.5A X	\$69,800	\$9,960 /yr	16-Jan-2018	1,496 cc	-	JFR Auto Trading	Available
--------------------	----------	-------------	-------------	----------	---	------------------	-----------

Luxury & Spacious Red Colour Honda Vezel 1.5A Model,Buy With Confidence Warranty Provided,Low Mileage,Well Kept By Previous Owner,Low Fuel Consumption,Excellent Condition,Good For Daily Usage,No Repai...

Office No. - -

Owen - 82680658

Honda Vezel 1.5A X	\$71,800	\$9,930 /yr	20-Mar-2018	1,496 cc	-	JFR Auto Trading	Available
--------------------	----------	-------------	-------------	----------	---	------------------	-----------

Luxury & Spacious White Colour Honda Vezel 1.5A Model,Buy With Confidence Warranty Provided,Low Mileage,Well Kept By Previous Owner,Low Fuel Consumption,Excellent Condition,Good For Daily Usage,No Rep...

Office No. - -

Owen - 82680658

Honda Vezel 1.5A X Honda Sensing	\$84,800	\$10,270 /yr	25-Sep-2018	1,496 cc	15,000 km	Sing Thai Hin Car	Available
----------------------------------	----------	--------------	-------------	----------	-----------	-------------------	-----------

New 2 Years Warranty On Us, Signature 1 Owner Honda Vezel, Low Mileage Clocked, Low In Fuel Consumption, Pearl White Exterior. Spacious, Comfy Drive Family SUV, Whatapps Or Simply Call For Appointment...

Office No. - 67490238

Alan Seah - 96622171 | Teck - 88311318

Honda Vezel Hybrid 1.5A X (Petrol-Electric)	\$80,988	\$10,480 /yr	07-May-2018	1,496 cc	38,000 km	Carz World Pte Ltd	Available
---	----------	--------------	-------------	----------	-----------	--------------------	-----------

1 Owner Only, 100% Accident Free With Extended Warranty. Full Loan Available. Lowest Interest Rate 1.88% And High Trade In Are Available. Call Now.

Office No. - 65709482

Jeremy - 91557165 | Jason - 81980412 | Carson - 96754500

Honda Vezel 1.5A X	\$75,800	\$10,140 /yr	26-Jun-2018	1,496 cc	23,000 km	Victory Cars Trading Pte Ltd	Available
--------------------	----------	--------------	-------------	----------	-----------	------------------------------	-----------

100% Loan/Zero Drive Away Available! 1 Owner Very Low Mileage! Door Step Viewing At Your Convenience! Purchase Comes With 30 Months Engine/Gearbox Warranty! 6 Months A/C Warranty Inclusive Of Towing S...

Office No. - 69095701

Mr Lim - 92470299 | Mr Quek - 90096473 | Mr Lee - 86885879 | Mr Tan - 90999505

Honda Vezel Hybrid 1.5A X (OPC) (Petrol-Electric)	\$73,800	\$9,150 /yr	29-Aug-2018	1,496 cc	21,000 km	Swee Seng Motors	Available
---	----------	-------------	-------------	----------	-----------	------------------	-----------

Nice Old No. Plate! One Son Owner Bought For Retired Father! Car Seldom Used Mileage At Only 21K Km! Regular Service On Engine & Gear Box At Well Known Workshop (Hitachi)! Car Come With Honda Sensing!...

Office No. - 63663808

Vin Chua - 91001574

Honda Vezel Hybrid 1.5A X (Petrol-Electric)	\$81,777	\$10,290 /yr	31-Aug-2018	1,496 cc	62,000 km	Queen's Car Pte Ltd	Available
---	----------	--------------	-------------	----------	-----------	---------------------	-----------

100% Loan Available, Very Well Maintained By Sole Owner, Powerful Drive With 150 BHP, Excellent Fuel Consumption At 24.2/L, Call For A No Obligation Test Drive And Viewing Today!

Office No. - 69692929

Fion Lim - 83882553 | Coco Ng - 83993221

Honda Vezel Hybrid 1.5A X Honda Sensing (Petrol-Electric)	\$87,800	\$11,130 /yr	28-Aug-2018	1,496 cc	41,000 km	Autotrust Traders Pte Ltd	Available
---	----------	--------------	-------------	----------	-----------	---------------------------	-----------

Full Loan Available! Very Rare Find, 1 Owner With Vezel Bodykit Sport Rim And Exhaust Hybrid Unit In Excellent Condition! Comes With Honda Sensing! No Gimmicks, No Repairs Needed! Original Paintwork! ...

Office No. - 64661009

Nash Lee - 93803829 | Alvin Ow - 97636832 | Gabriel Tan - 96916249

Honda Vezel 1.5A X	\$82,800	\$9,960 /yr	22-Oct-2018	1,496 cc	24,339 km	Cosmo Automobiles	Available
Offer 1.88% Interest Rate! Purchase From An Award Winning Dealership! 1 Year Comprehensive Warranty Inclusive! STA Certified Accident-Free Quality Pre-Owned With Low Mileage For Peace Of Mind! 100% Lo...							
Office No. - 64651090							
Alan - 92325665 Win - 98227717							
Honda Vezel Hybrid 1.5A X (Petrol-Electric)	\$81,800	\$10,900 /yr	27-Apr-2018	1,496 cc	51,000 km	Straits Euro Motors Pte Ltd	Available
Clean And Hygiene Interior. Perfectly Silence Undercarriage, Smooth Transmission And Engine. This Unit Is Confidence For Inspection At Any Car-Evaluation Centre Of Your Choice. Get Your Car In 3 Worki...							
Office No. - 64562277 / 64592277							
Jeff - 97955598 John Yep - 86663188 James Fong - 88335747 Keane Xu - 98890000							
Honda Vezel Hybrid 1.5A X Brilliant Style (Petrol-Electric)	\$79,800	\$10,690 /yr	27-Mar-2018	1,496 cc	42,142 km	Carway	Available
1.98% Interest, ** 2 YEARS EXTENDED WARRANTY ** (Official Certificate), Full Loan Available, 1 Year Free Servicing And Maintenances, Low Depreciation, Accident-Free, STA Or VICOM Evaluation Are Welcom...							
Office No. - 68440777							
Louis Tan - 88665777 Peter Quek - 84840777							
Honda Vezel Hybrid 1.5A X (Petrol-Electric)	\$79,900	\$9,790 /yr	17-Sep-2018	1,496 cc	-	Prime Motor & Leasing	Available
Elegant Silver SUV, Low Fuel Consumption With Hybrid, Powerful Drive With 150 BHP, One Owner Only, Low Maintenance Cost, Very Well Maintained, Easy Financing, Flexible In-House Loan Packages Available...							
Office No. - 64440088							
Connie - 91130008 Keng Yi - 88948438 Andy - 91086443 Wei Xuan - 98565136							
Honda Vezel Hybrid 1.5A X Honda Sensing (Petrol-Electric)	\$83,800	\$10,590 /yr	03-Sep-2018	1,496 cc	41,000 km	Global Carz Pte Ltd	Available
Excellent Condition. Accident Free. Consignment Unit, Viewing By Appointment Only.							
Office No. - 63851484							
Patrick Lim - 97906821 Stefan - 88268994							
Honda Vezel Hybrid 1.5A X (Petrol-Electric)	\$77,000	\$9,890 /yr	07-May-2018	1,496 cc	-	Prime Motor & Leasing	Available
Elegant Black SUV, Low Fuel Consumption With Hybrid, Powerful Drive With 150 BHP, One Owner Only, Low Maintenance Cost, Very Well Maintenance Cost, Very Well Maintained, Easy Financing, Flexible In-Ho...							
Office No. - 68723113							
Jack - 91096509 Bobby - 86863300 Larry - 96861029							
Honda Vezel 1.5A X	\$75,000	\$10,400 /yr	29-Mar-2018	1,496 cc	70,000 km	Mercury Motoring	Available
Metallic Black 1 Owner Honda Vezel Up For Grabs! Car Has Never Been Used For Private Hire! Owner Selling To Have A Taste Of German Engineering! A Very Well Known Model In Singapore Which Has Proved It...							
Office No. - -							
Nesh - 81888874 Thiru - 92479777							
Honda Vezel 1.5A X Honda Sensing	\$75,800	\$10,170 /yr	19-Jun-2018	1,496 cc	47,000 km	Regal Motoring Pte Ltd	Available
1 Owner, Non-PHV Unit. New 6 Months Road Tax. Additional Side Step. Beautifully Maintained By Previous Owner, Excellent Exterior And Interior Condition! Flexible Loan Available! All Trade In Welcome! ...							
Office No. - -							
Kelvin - 86860890 Mervin - 81392433							
Honda Vezel 1.5A X	\$77,800	\$9,520 /yr	10-Aug-2018	1,496 cc	21,000 km	Zenith Automobile	Available
1 Owner Only! 100% Non PHV Unit. New Road Tax, Low Mileage Of 21,000Km Done. Converted To Normal Plate From OPC. Interior And Exterior In Good Original Condition. Buy With Peace Of Mind. Flexible In H...							
Office No. - 66848884							
Simon - 98197237 Andy - 88181155 George - 88088825							
Honda Vezel 1.5A X	\$78,000	\$9,650 /yr	27-Dec-2018	1,496 cc	30,000 km	Motorist Pte Ltd	Available
High Loan Available With Lowest Interest Rates From 1.88%. Trade In Welcome. Whatsapp/SMS To Book An Appointment To View This Beauty. Viewing Strictly Appointment Based.							
Office No. - 65898800							
Berlyn - 83211941 Eugene Yeo - 93851086							
Honda Vezel Hybrid 1.5A	\$82,888	\$10,570 /yr	20-Jun-2018	1,496 cc	41,500 km	Creative Auto Leasing Pte	Available

SINGAPORE ACCIDENT STATEMENT

IMPORTANT NOTICE

1. Please report correctly the details of the accident to speed up the claims process.
2. This Form must be completed by the Policyholder and/or the Authorised Driver
3. Information provided must be as truthful and accurate as possible. Any wilful misrepresentation or withholding of material facts may allow insurance companies to repudiate policy liability.
4. The issue and acceptance of this Form by insurance companies is not an admission of policy liability on the part of the insurance companies.
5. Any false reporting may be referred to the Police for investigation.
6. This report will be forwarded by the insurers of the GIA Records Management Centre established by the General Insurance Association of Singapore (GIA) for archiving and that copies of this report will, for a fee, be made available upon application by interested parties.
7. By the lodgement of this report to the insurers, you hereby consent to the archiving of this report at the centre and to copies of the report being made available aforesaid.

ACCIDENT STATEMENT

Date of Submission	10/08/2021 10:25 (SGT)
Date of Accident	08/08/2021 17:40 (SGT)
Exact Location of Accident	Singapore
Additional Location Information	UPPER CHANGI ROAD EAST TOWARDS PIE
Country/State of Loss	Singapore

DETAILS OF OWN VEHICLE

Vehicle Registration Number	SLW4123P
-----------------------------	----------

INSURED/POLICYHOLDER

Is company?	No
Name Of Registered Owner	YANG MING JIANN
NRIC No	S2624254A
Email Address	STEVE.YANGMINGJIANN@GMAIL.COM
Mobile Phone No	(Phone) +65-92375828
Alternative Phone No	+65-92375828

VEHICLE PARTICULARS

Manufacturer	Honda
Model	Vezel
Variant	-
Exact purpose for which vehicle was being used at time of accident	Private use
Are you claiming under your own insurance policy for repair to your vehicle?	No - Claiming third party
Vehicle Category	Private car
Transmission	Auto
CC	1500

INSURANCE COMPANY

Name of Insurance Company	NTUC Income Insurance Co-operative Ltd
Type of Coverage	Comprehensive
Fleet Policy	No
Policy Number	5097939533-03
Cover Note Number	drivo CLASSIC

DRIVER

Name of Driver	YANG MING JIANN
NRIC No	S2624254A

Name of Driver	JONATHAN GOH WEI JIAN
NRIC No	S8936102H
Contact Number	(Phone) +65-90109750
Address	-
Address complement	-
Postcode	-
Insurance Company Name	-
Nature Of Damage	-
Details of property damaged in accident	-
No. Of Passenger (Including Driver)	2

PASSENGER 1

Name	PASSENGER
Gender	Female

DETAILS OF OTHER VEHICLE PROPERTY 2

Vehicle Registration Number	SMR7595E
Vehicle Manufacturer	Mercedes
Vehicle Model	-
Vehicle Variant	-
Vehicle Colour	-
Vehicle Category	Private car
Name of Driver	UNKNOWN
Contact Number	(Phone) +65-97118844
Address	-
Address complement	-
Postcode	-
Insurance Company Name	-
Nature Of Damage	-
Details of property damaged in accident	-
No. Of Passenger (Including Driver)	2

PASSENGER 1

Name	PASSENGER
Gender	Female

INJURED PERSONS DETAILS

INJURED 1

Name of injured person	YANG MING JIANN
Gender	Male
Phone No	(Phone) +65-92375828
Address	-
Address Complement	-
Post Code	-
Approximate Age Years Old	-
Injuries Sustained	NECK SPRAIN
Injured person in which vehicle?	SLW4123P
Were seat belts worn?	-
Was this injured conveyed to hospital by ambulance?	No

INJURED 2

Name of injured person	LIN HENG MEI
Gender	Female
Phone No	(Phone) +65-85337998
Address	-
Address Complement	-
Post Code	-
Approximate Age Years Old	-
Injuries Sustained	NECK SPRAIN
Injured person in which vehicle?	SLW4123P
Were seat belts worn?	-
Was this injured conveyed to hospital by ambulance?	No

SKETCH PLAN

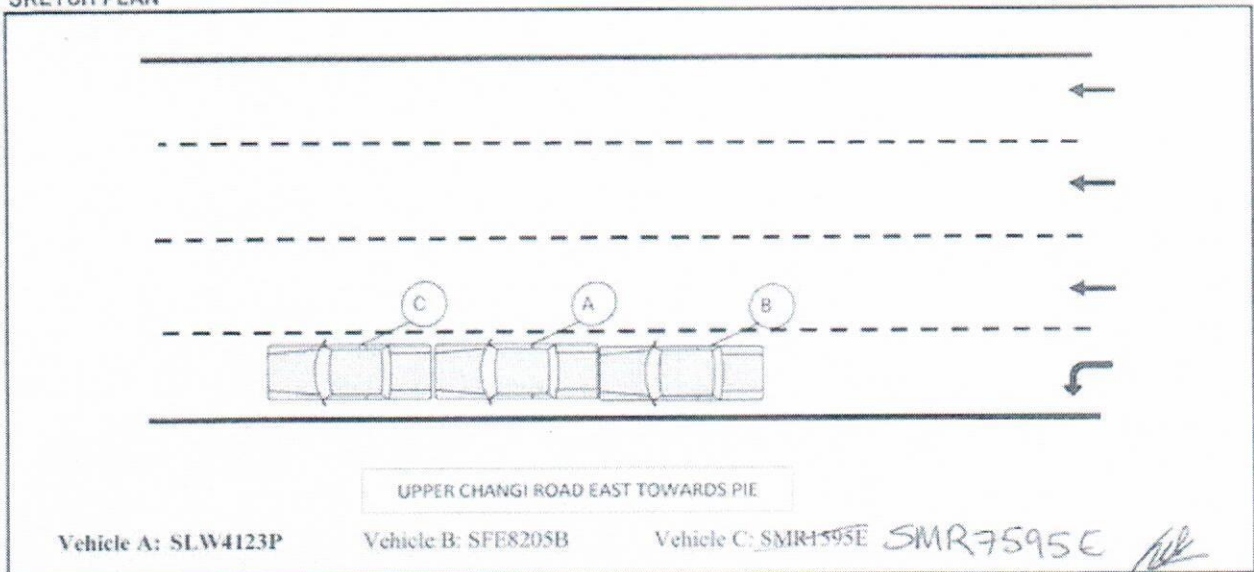

DESCRIBE CIRCUMSTANCES OF THE ACCIDENT

I was at lane 4 turning to PIE. Suddenly vehicle C jammed brake as there was a vehicle in front jammed brake. Subsequently, I jammed brake and managed to stop in time. However, vehicle B behind of me did not stop in time and collided to my rear caused my vehicle inch forward and collided to vehicle C rear. After which all drivers alighted to assess the damage, took some photos and exchange particulars. No one had major injury in this accident but I and my wife had a sprain neck and did not consult doctor.

Declaration

I/We declare the foregoing particulars are true in every respect.

M. J. [Signature]
10/08/21 / 10:14
Policyholder's Signature / Date & Time

10/08/21 / 10:14
Driver's Signature (If driver is not the policyholder) / Date & Time

[Signature]
Ganesh (S993561)
Customer Care Executive
Motor Service Centre
Witnessed by Reporting Centre Personnel