



SINGAPORE ACCIDENT STATEMENT

IMPORTANT NOTICE

1. Please report correctly the details of the accident to speed up the claims process.
2. This Form must be completed by the Policyholder and/or the Authorised Driver.
3. Information provided must be as truthful and accurate as possible. Any wilful misrepresentation or withholding of material facts may allow insurance companies to repudiate policy liability.
4. The issue and acceptance of this Form by insurance companies is not an admission of policy liability on the part of the insurance companies.
5. Any false reporting may be referred to the Police for investigation.
6. This report will be forwarded by the insurers of the GIA Records Management Centre established by the General Insurance Association of Singapore (GIA) for archiving and that copies of this report will, for a fee, be made available upon application by interested parties.
7. By the lodgement of this report to the insurers, you hereby consent to the archiving of this report at the centre and to copies of the report being made available aforesaid.

ACCIDENT STATEMENT

Date of Submission	14/07/2021 15:20 (SGT)
Date of Accident	13/07/2021 17:25 (SGT)
Exact Location of Accident	Singapore
Additional Location Information	JUNCTION OF PIONEER ROAD NORTH AND NANYANG FLYOVER
Country/State of Loss	Singapore

DETAILS OF OWN VEHICLE

Vehicle Registration Number YP4083D

INSURED/POLICYHOLDER

Is company?	Yes
Name Of Registered Owner	NEWCON BUILDERS PTE. LTD.
Company Reg No	200713695G
Email Address	
Mobile Phone No	(Phone)
Alternative Phone No	(Office)

VEHICLE PARTICULARS

Manufacturer	Mitsubishi
Model	Canter
Variant	-
Exact purpose for which vehicle was being used at time of accident	Employment
Are you claiming under your own insurance policy for repair to your vehicle?	No - Claiming third party
Vehicle Category	Commercial vehicle
Transmission	Manual
CC	2998

INSURANCE COMPANY

Name of Insurance Company	NTUC Income Insurance Co-operative Ltd
Type of Coverage	Comprehensive
Fleet Policy	No
Policy Number	5118530550
Cover Note Number	09/09/2020 - 08/09/2021

DRIVER

Name of Driver LAKSHMANAN KRISHNAN



Passport No/FIN	[REDACTED]
Date Of Birth	14/02/1984
Occupation	Outdoor
Date Of Driving Pass	26/03/2013
Driving experience	8 YEARS AND 4 MONTHS
Gender	Male
Mobile Number	(Phone) [REDACTED]
Alt. Phone Number	-
Email Address	[REDACTED]
Address	[REDACTED]
Address complement	-
Postcode	[REDACTED]
Is the driver the policyholder?	No
If No, Relationship of the Driver with the Insured	Employee
Does Driver Own Other Vehicles?	No
Vehicle Registration Number of Other Vehicle Owned by Driver	-
Insurance Company of Other Vehicle Owned by Driver	-

GENERAL INFORMATION OF THE ACCIDENT

Type of Accident	Collision - Cross Junction
Weather Conditions	Drizzling
Road Surface	Wet

OTHER INFORMATION

Was any foreign vehicle involved in the accident?	No
Number of vehicles involved in the accident	2
Was anybody injured in the Accident?	No
Was any injured conveyed to hospital by ambulance?	-
Was any other vehicle or property damaged?	Yes
Number of Passengers (Including Driver)	1
Has the driver been approached by unknown person(s) soliciting/offering accident claims assistance?	No

DETAILS OF POLICE ACTION

Was the accident reported to the police?	No
Was notice of Intended Prosecution given?	No
If yes, against whom?	-

CIRCUMSTANCES OF ACCIDENT

Refer to sketch plan

ATTACHMENT(S)

Are accident photos available for attachment?	Yes
Was there any video captured by Car Camera?	Yes
Reasons for not uploading a video of the accident	VIDEO SIZE HUGE TO UPLOAD
Was there any audio recorded?	No

DETAILS OF OTHER VEHICLE PROPERTY 1

Vehicle Registration Number	SLP4383S
Vehicle Manufacturer	Mazda
Vehicle Model	3
Vehicle Variant	-
Vehicle Colour	-
Vehicle Category	Private car
Name of Driver	TAN BEE TECK
NRIC No	[REDACTED]



Contact Number	(Phone)	
Address	-	
Address complement	-	
Postcode	-	
Insurance Company Name	-	
Nature Of Damage	-	
Details of property damaged in accident	-	
No. Of Passenger (Including Driver)	1	

INCIDENT MOTOR SERVICE CENTRE

Report Date & Start Time: 14-07-2021 15:00

Report No: M11 Date: 14-07-2021
Time: 15:25 hrs

Vehicle No: 3P4083D Reporting Type:

SKETCH PLAN

IMPORTANT NOTICE

1. Please report correctly the details of the accident to speed up the claims process.
2. This form must be completed by the Policyholder and/or the Authorised Driver.
3. Information provided must be as truthful and accurate as possible. Any willful misrepresentation or withholding of material facts may allow insurance companies to repudiate policy liability.
4. The issue and acceptance of this form by insurance companies is not an admission of policy liability on the part of the insurance companies.
5. Any false reporting may be referred to the Police for investigation.
6. The report will be forwarded by the insurers of the GIA Records Management Centre established by the General Insurance Association of Singapore (GIA) for archiving and that copies of this report will for a fee be made available upon application by interested parties.
7. By the lodgment of this report to the insurers, you hereby consent to the archiving of this report at the centre and to copies of the report being made available aforesaid.
8. **Consent under the Personal Data Protection Act (PDPA)**

I understand, acknowledge, agree and consent that:

- (a) My insurer, my workshop and the General Insurance Association of Singapore ("GIA") may/are permitted to collect, use, disclose and/or process my personal data/personal information set out in this (form) and any other personal information provided by me or possessed by my insurer (collectively the "Personal Information") and disclose and transfer such Personal Information to all insurer(s) who have insured vehicle(s) involved in this accident (all insurer(s) who have insured vehicle(s) involved in this accident shall be collectively referred to as the "Insurers"), the insurers' lawyers/law firms, the Monetary Authority of Singapore and any relevant government agency/authority (such as the police), for the purposes(s) of:
 - (i) processing, handling and/or dealing with my claims including the settlement of the claims and any necessary investigations relating to the claims;
 - (ii) investigating the accident and/or my claims;
 - (iii) carrying out and/or dealing with my instructions or responding to any enquiries by me;
 - (iv) administering my claims (including the mailing of correspondence, statements, invoices, reports or notices to me, which could involve disclosure of certain personal data about me to bring about delivery of the same as well as on the external cover of envelopes/mail packages); and/or
 - (v) complying with applicable law in administering, processing, handling and/or dealing with my claims (collectively the "Purposes")
- (b) all insurer(s) who have insured vehicle(s) involved in this accident and the insurers' lawyers/law firms, may/are permitted to collect, use, disclose and/or process my Personal Information for one or more of the above Purposes; and
- (c) my Personal Information may/can be disclosed by any of the insurers and/or GIA to their third party service providers or agents (including their lawyers/law firms), which may be sited outside of Singapore, for one or more of the above Purposes.
- (d) my Personal Information will also be collected and used to compile claims history for the purpose of fraud detection, investigation and management in present and all future claims.
- (e) the information so collected under 1d) above may be shared / disclosed:
 - (i) to all insurers and/or any other third parties that assist in evaluating, investigating, controlling or managing fraud, regulators, law enforcement and government agencies as reasonably required for the purposes stated, or
 - (ii) for complying with requirements under any regulations, laws or court orders.



14-07-21 15:00

Policyholder's Signature / Date & Time

[Signature]

14-07-21 15:00

Driver's Signature (if driver is not the policyholder) / Date & Time

Ganesh (S5191561)
Customer Care Executive
Motor Service Centre

Witnessed by Reporting Centre Personnel

SKETCH PLAN

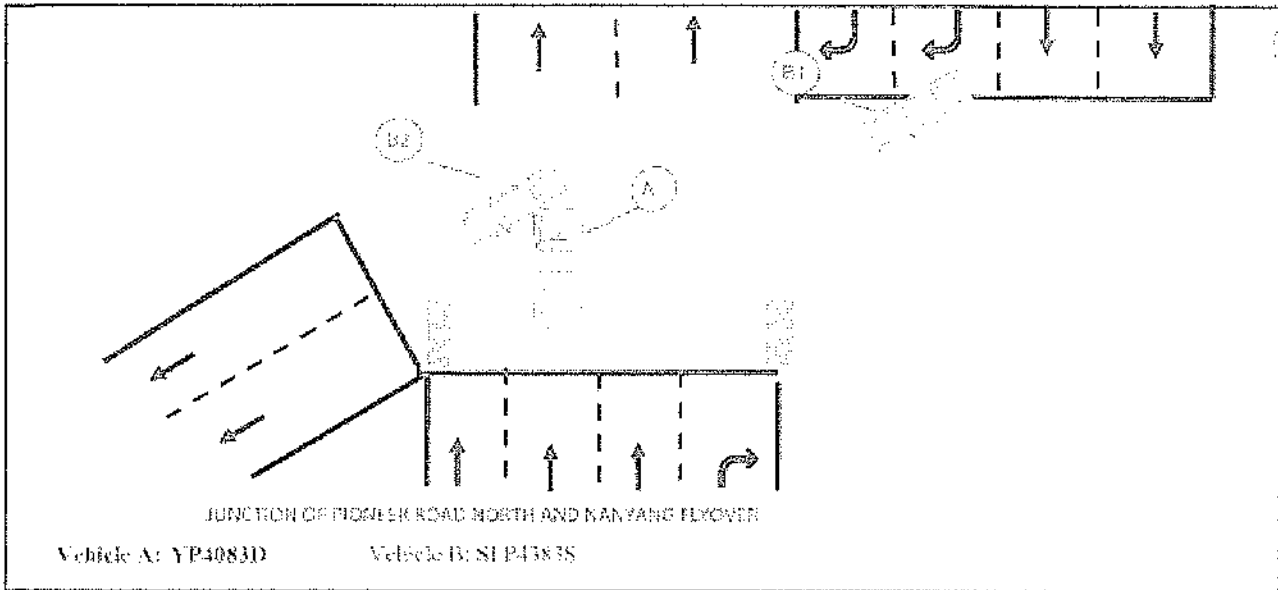

DESCRIBE CIRCUMSTANCES OF THE ACCIDENT

I was going straight along Pioneer Road North under Nanyang Flyover on lane 3 and the traffic was green in my favour. Suddenly vehicle B coming from opposite direction turning right to PIE and I didn't manage to stop to avoid collision resulted collision with vehicle B. After which both drivers aligned to assess the damage, took some photos and exchange particulars. No one was injured in this accident.

Declaration

I hereby declare the foregoing particulars are true in every respect.



14-07-21 15:00

Police Officer's Signature, Date & Time

[Signature]

14-07-21 15:00

Driver's Signature, Full Name in block letters, Date & Time

[Signature]

Ganesh S8938617
Customer Care Executive
Motor Service Centre

Witnessed by Remaining Parties (Signature)

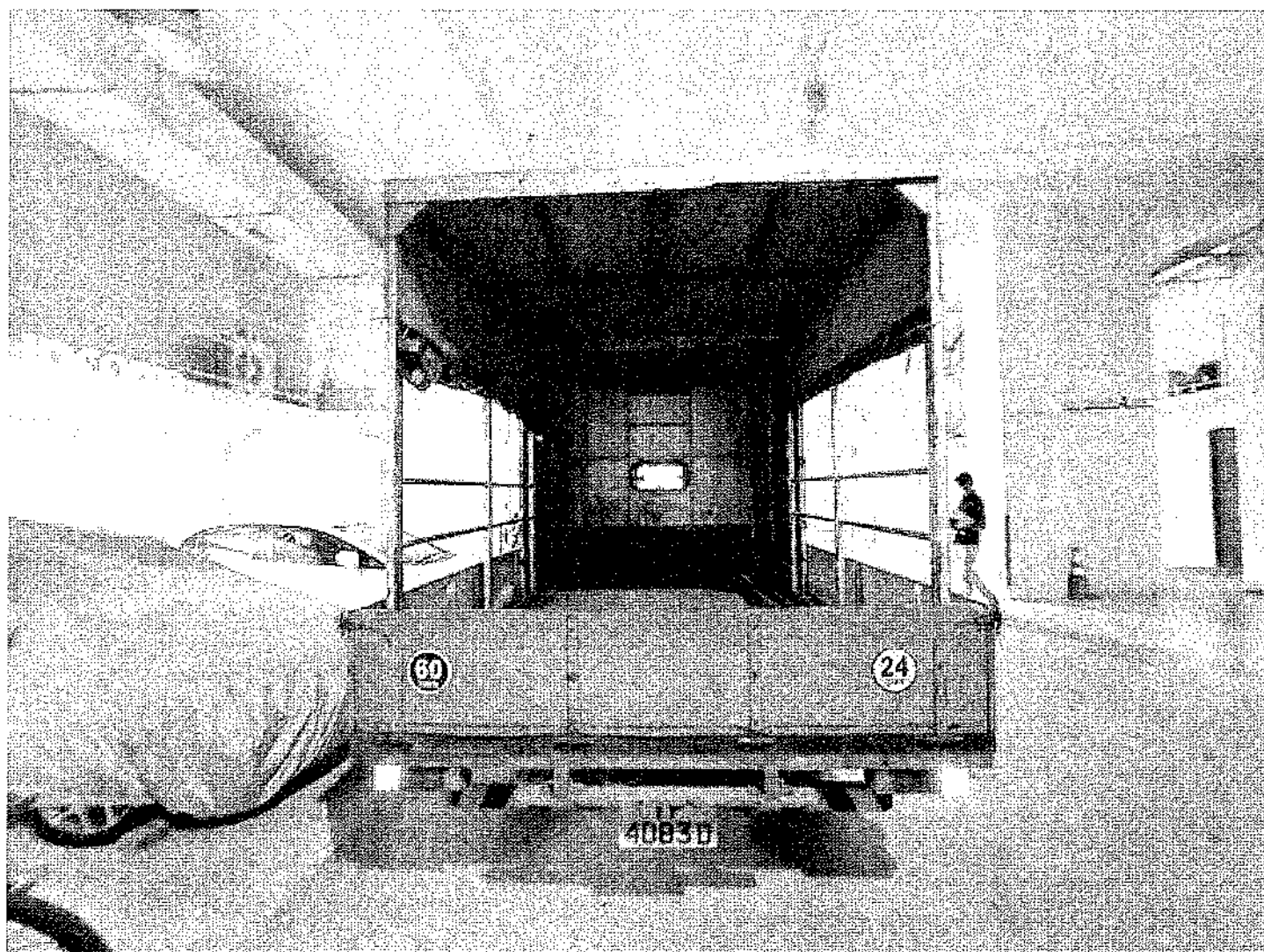

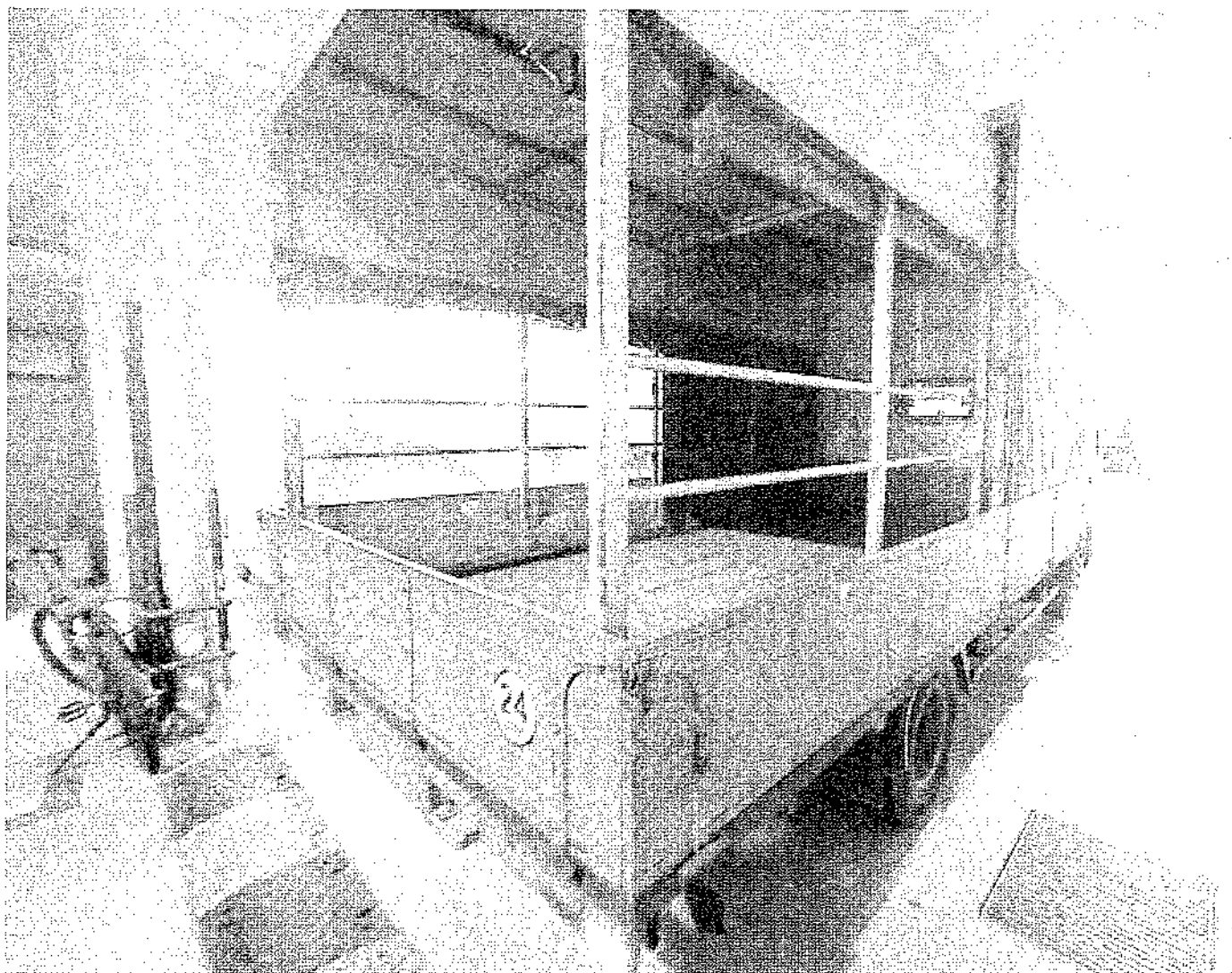

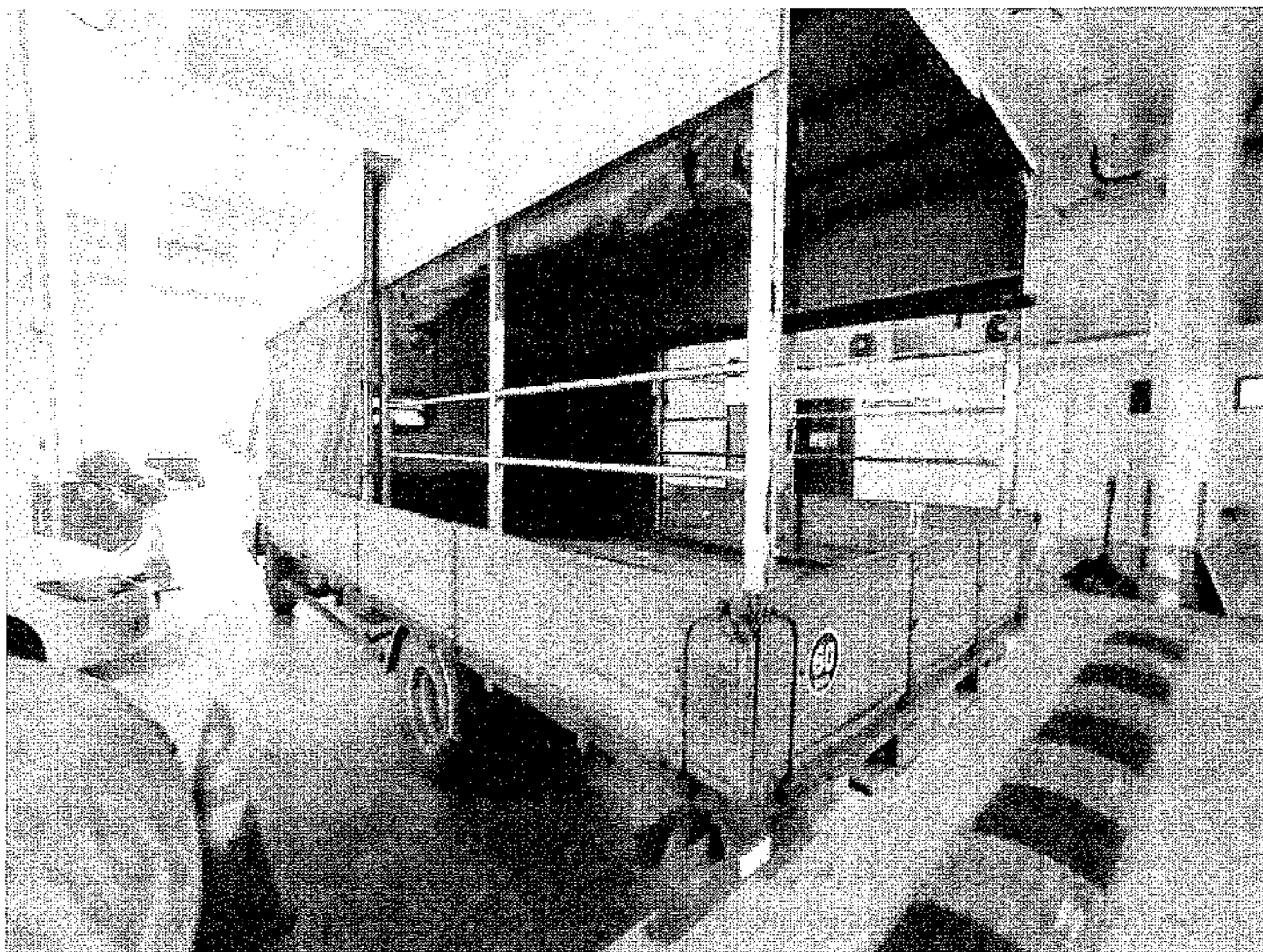







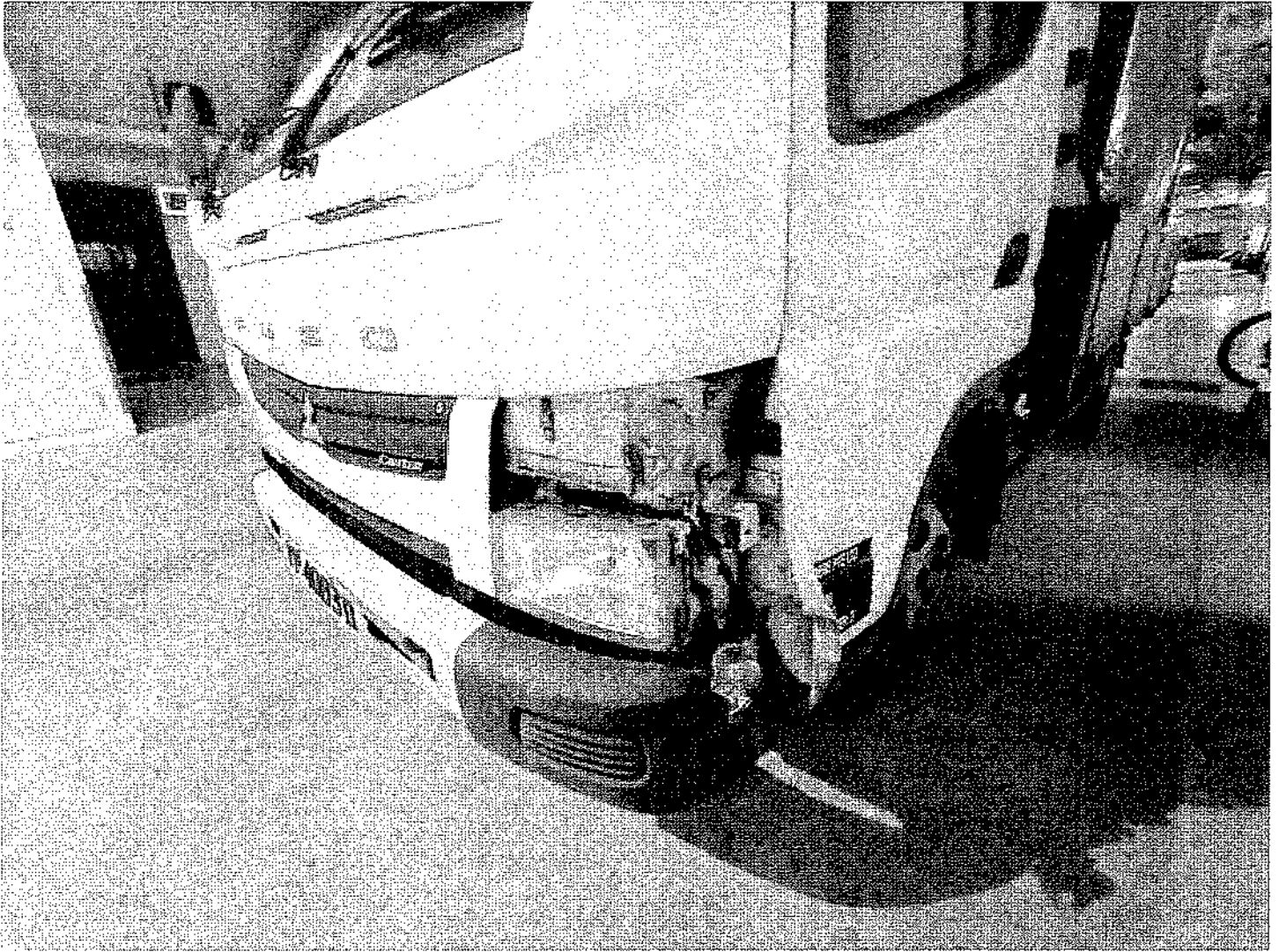

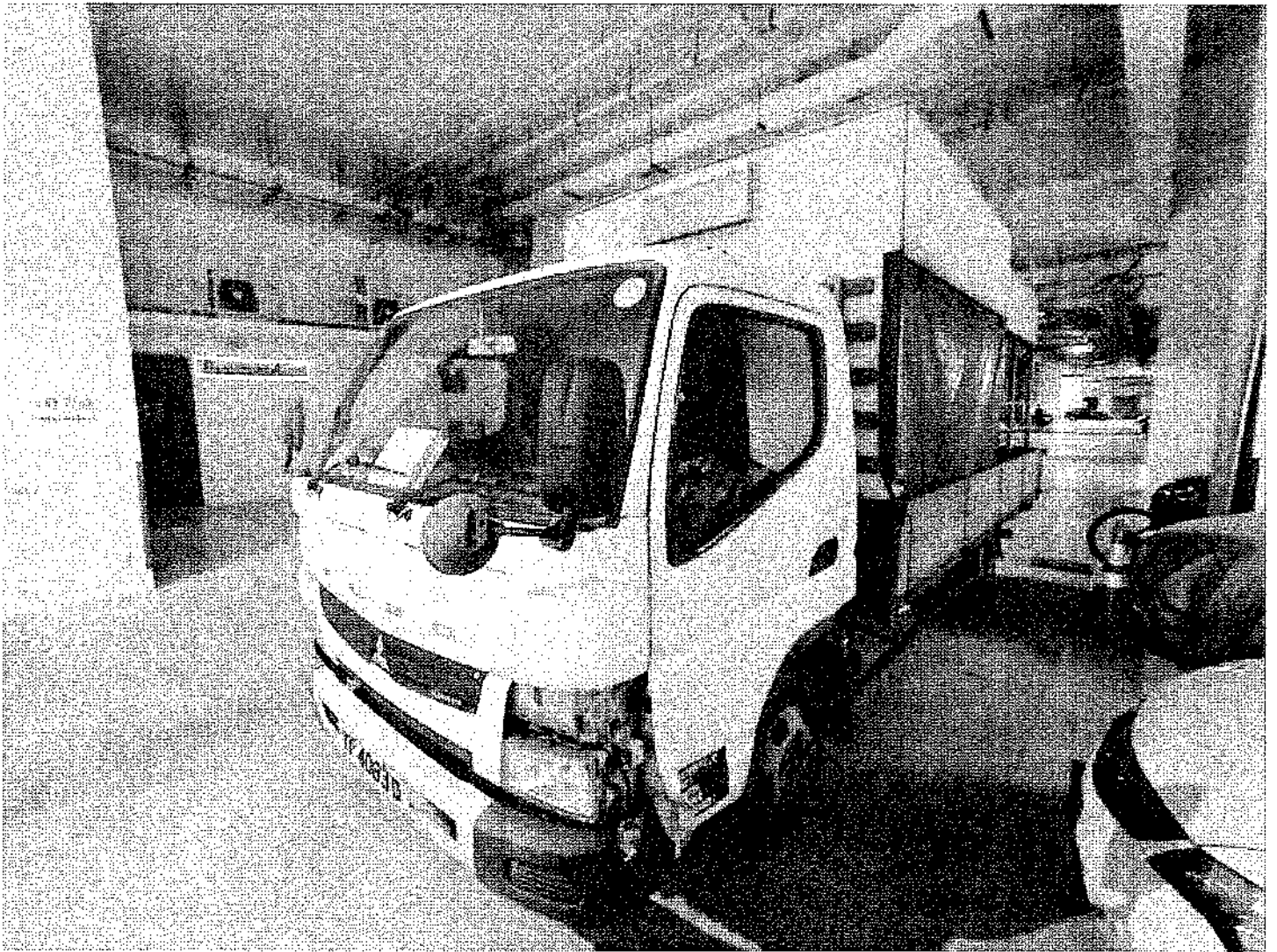

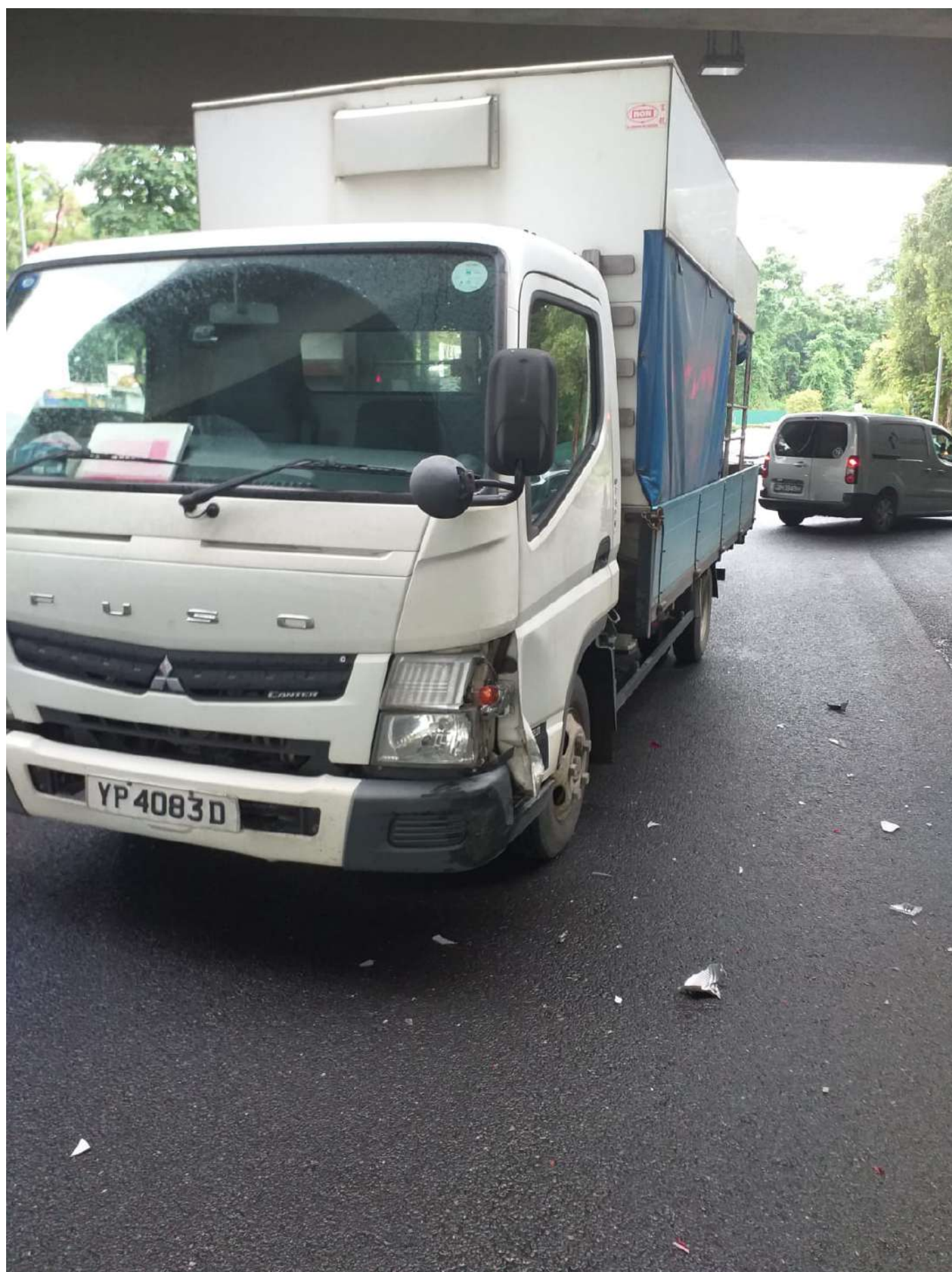

NEW PIONEER AUTO PTE. LTD.

1 Soon Lee Street #01-50, Pioneer Centre

Singapore 627605

Co. / GST Registration No.: 201319665W

PROFORMA INVOICE

DATE: 06 August 2021

VEHICLE NO.: YP 4083 D

MAKE/MODEL: MITSUBISHI CANTER FEB21ER4SDEB

Newcon Builders Pte. Ltd.

C/O 1 Soon Lee Street

#01-50 Pioneer Centre

Singapore 627605

REPAIR BILL FOR VEHICLE NO. YP 4083 D

Total Repair cost (Lump Sum Repair)	5300.00
Add 7% GST	371.00
Total:	<u>5671.00</u>

PRECISION APPRAISAL SERVICES



Insurance Loss Assessors/ Adjusters Cargo Surveyors & Licensed Appraisers

227 Simei St 4 #06-42 Singapore 520227 Fax: 6444 4886 Company Registration No. 53139926E

To:

Newcon Builders Pte. Ltd.

C/O 1 Soon Lee Street #01-50

Pioneer Centre Singapore 627605

Invoice No.: 210848

DATE : 06 August 2021

DESCRIPTION		AMOUNT
Vehicle Registration No. : YP 4083 D		\$701.00
Type of Claims : Third Party Claims		
Our Reference No. : PAS/NP/210848/TP		
Your Reference No. : -		
Inspection Report Fees : (including transportation charges & photographs)		
Reinspection Report Fees : -		
Transportation Charges : -		
Additional Photographs : -		
Others (Specify) : -		
DOLLARS	SEVEN HUNDRED AND ONE ONLY	TOTAL: \$701.00



PRECISION APPRAISAL SERVICES

PRECISION APPRAISAL SERVICES

Insurance Loss Assessors/ Adjusters Cargo Surveyors & Licensed Appraisers

227 Simei St 4 #06-42 Singapore 520227 Fax: 64444886 Company Registration No. 53139926E



AUTOMOBILE INSPECTION REPORT

To:

**Newcon Builders Pte. Ltd.
C/O 1 Soon Lee Street #01-50
Pioneer Centre Singapore
627605**

INSURANCE DETAILS

Insured : -
Policy No. / Claim No. : -
Sum Insured : -
Excess Clause : -
Windscreen Coverage : -
Type of Claims : Third Party Claims
Third Party Insurer : -
Third Party Policy No. : -

REFERENCE

Assigned By : As above
Accident Date : 13 July 2021
Assignment Date : 19 July 2021
Inspection Date : 19 July 2021
Our Reference No. : PAS/NP/210848/TP

Inspection Report Date : 06 August 2021

Workshop Name :

New Pioneer Auto Pte. Ltd.

Inspection Address :

**1 Soon Lee Street #01-50 Pioneer Centre
Singapore 627605**

PARTICULARS OF VEHICLE

Registration No. : YP 4083 D
Make/Model : MITSUBISHI CANTER FEB21ER4SDEB
Yr of Manuf/Regn : 09 Sep 2016
Carrying Capacity : X
Chassis No. : FEB21EA20975
Engine No. : 4P10C35273
Colour : Metallic White
Class : Goods (Lorry w Canopy)

Mileage : 416076 Km/h
Radio/Cassette : Fitted
CD Disc Player : Fitted
Air Conditioner : Fitted
Clock : Fitted
Seat Belt : Fitted
Wing Mirror : Fitted
Other Accessories : Fitted

PRE-ACCIDENT CONDITION (Static Check Only)

Body Work : Good
Paint Work : Good
Handbrake : Serviceable
Footbrake : Serviceable
Steering : Serviceable
Any Apparent : None
Eng Modifications : None

VEHICLE VALUE

Market Value : -
Wreck Value (Parf) : -

TYRE SIZE & CONDITION

Front N/s Size : 195/85R15LT 80 %
Make : BRIDGESTONE
Rear N/s size : 195/85R15LT 80 %
Make : BRIDGESTONE
Spare Size : 195/85R15LT 80 %
Make : BRIDGESTONE

Front O/s Size : 195/85R15LT 80 %
Make : BRIDGESTONE
Rear O/sSize : 195/85R15LT 80 %
Make : BRIDGESTONE

Jack & Tools : Intact/Missing

Type of Wheel Rims: Standard

Note: The above percentage % represent the estimated remaining tyre threads.

PRECISION APPRAISAL SERVICES

Insurance Loss Assessors/Adjusters Cargo Surveyors & Licensed Appraisers



VEHICLE REGISTRATION NO. : YP 4083 D

APPENDIX A

POINT OF IMPACT

Direction of impact/damage marked (→) (X)

The vehicle sustained impact On its N/s Front Portion (See Diagram A)

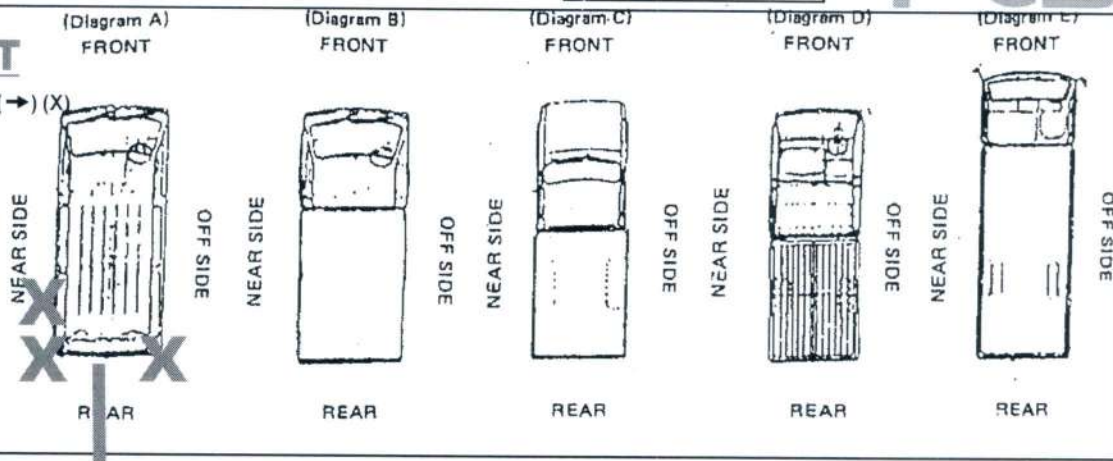

GENERAL DESCRIPTION OF DAMAGES

Parts damaged were : The front n/s door and pillar, front n/s corner panel and bumper were dented.

ADJUSTMENTS & RECOMMENDATIONS

A static inspection was carried out on 19/07/2021 & our report is here with enclosed for your perusal. The Repairs Estimate submitted by M/s New Pioneer Auto Pte. Ltd. as per attached Appraisement Schedule have been revised and scrutinised thoroughly by us & in our opinion, we consider it to be fair and reasonable. The repairer has agreed to effect repairs to the owners satisfaction & to roadworthy condition on an agreed Lump Sum Repair Basis of \$ 5,300.00 after deducting the Policy Excess Clause of \$ NA. As instructed, we have not authorised any of the repairs on your behalf.

	Repairer's		Our	
	Estimate	Amount	Revised	Amount
Spares Parts	: 7408	89	3939	94
Towing Charges	: X	X	X	X
PB Labour Charges	: 1400	00	980	00
Others Misc Charges	: 380	00	290	00
Paintwork	: 1800	00	1400	00
Total	: \$ 10988	89	\$ 6609	94

Under normal circumstances, the duration of repairs should not exceed Nine (09) days including Pre-Repair Inspection (PRI) / Pre-Repair Survey (PRS) waiting time frame & Public Holidays.

Attached photographs taken during inspection Seventy - Six (76) Photographs

SPECIAL REMARKS

1. The inspection was conducted on a 'without prejudice' basis
2. On 21/07/2021, we examined the extent of damages.
3. On 27/07/2021, we examined the repaired vehicle.

Yours FaithFully

T F NG PHILIP FOO
ACII CAE, AMIMI
AIAME, AMSAE-A
Licensed Appraiser/Adjuster

Inspection Report Date: 06 August 2021

VEHICLE REGN NO : YP 4083 D
 OUR REFERENCE : PAS/NPA/210848/TP
 INSPECTION REPORT DATE : 6-Aug-21

APPRAISEMENT SCHEDULE

CONTINUATION SHEET NO : 1

S/No	Qty	Parts / Labour Descriptions	Remarks / Condition	Repairer's Estimate Amount	Recommendation / Revised Amount
		<u>PARTS SUPPLY - LIST ITEMS</u>		\$ cts	\$ cts
1	1pc	N/s Headlamp	Broken	501.42	501.42
2	3pcs	N/s Headlamp clips@\$5.5	Necessary	16.50	16.50
3	1pc	N/s Headlamp top reflector o/s	Broken	230.34	230.34
4	1pc	Front n/s side lamp	Broken	245.00	245.00
5	2pcs	Front n/s side lamp clips@\$4	Necessary	8.00	8.00
6	1pc	Front bumper	Badly Dented	1010.34	1010.34
7	1pc	Front bumper side rubber n/s	Dented/Bent	353.71	353.71
8	1pc	Front bumper bracket n/s	Bent	203.13	203.13
9	1pc	Front n/s corner panel	Badly Dented	524.54	524.54
10	1pc	Front n/s door	Badly Dented/Deformed	1534.85	1534.85
11	1pc	Front n/s door pillar	Dented	1533.24	Repair
12	1pc	Front n/s door check	Bent	86.45	86.45
13	1pc	Front n/s door lower hinges	Bent	168.26	168.26
14	1pc	Front n/s door upper hinges	Bent	168.26	168.26
15	1pc	Front n/s door air vent	Warped	202.45	202.45
16	1pc	Front n/s step panel garnish	Dented/Defaced	622.40	Repair
				7408.89	5253.25
		Less: 25% discount		-	1313.31
				7408.89	3939.94
		<u>LABOUR & MISC. CHARGES</u>			
1		Remove the necessary affected parts, straighten front n/s door pillar, front n/s step panel and wheel arch and replace parts		1400.00	980.00
2		Putty and Spraypaint on all affected parts		1800.00	1400.00
3		Check electrical		100.00	80.00
4		Remove and refit front n/s door parts		150.00	120.00
5		Tuff Kote		50.00	30.00
6		Rewire front portion and n/s headlamp beam		50.00	30.00
7		Rewrite door lettering		30.00	30.00
		Note: Recommended lump sum			
		repair at \$5,300.00nett		10988.89	6609.94
			SUB / GRAND TOTAL	10988.89	6609.94

PRECISION APPRAISAL SERVICES





PRECISION APPRAISAL SERVICES





PRECISION APPRAISAL SERVICES





PRECISION APPRAISAL SERVICES





PRECISION APPRAISAL SERVICES







PRECISION APPRAISAL SERVICES





PRECISION APPRAISAL SERVICES



PRECISION APPRAISAL SERVICES





PRECISION APPRAISAL SERVICES





PRECISION APPRAISAL SERVICES





PRECISION APPRAISAL SERVICES



PRECISION APPRAISAL SERVICES



PRECISION APPRAISAL SERVICES





PRECISION APPRAISAL SERVICES