



## LKK Auto Consultants Pte Ltd

51 Ubi Ave 1 #01-25 Paya Ubi Industrial Park, Singapore 408933

TEL: 6256 3561 FAX: 6256 4315

Reg. No: 199607198R GST Reg. No. 19-9607198-R

### TAX INVOICE

MS FIRST CAPITAL INSURANCE LTD

INV No. AC2106519

36 ROBINSON ROAD  
#16-01 CITY HOUSE  
SINGAPORE 068877

INV Date 17/09/2021  
Reference CC4/FCI21008317/R1pa3q2  
Code FCI2

### PROFESSIONAL SERVICE FEE

Vehicle No. SLL 316J  
Insured Veh. SLG 6408P  
Claim No. D21002258MFZH/1  
Policy No. D-21096970MFZH  
Accident Date 05/08/2021  
Inspection Date 11/08/2021

Description	Total
Survey Inspection	232.00
Resurvey Inspection	
Digital Photographs	
Transportation	
<b>Subtotal</b>	<b>232.00</b>
<b>GST (7%)</b>	<b>16.24</b>
<b>Grand Total</b>	<b>248.24</b>

We shall be glad if you could forward the payment at your early convenience.

Cheque should be crossed and made payable to **'LKK Auto Consultants Pte Ltd'**

LKK Auto Consultants Pte Ltd

**LKM**



# LKK Auto Consultants Pte Ltd

51 Ubi Ave 1 #01-25 Paya Ubi Industrial Park, Singapore 408933

TEL: 6256 3561 FAX: 6256 4315

Reg. No: 199607198R GST Reg. No. 19-9607198-R

Affiliated to Federation Internationale Des Experts En Automobile				
MS FIRST CAPITAL INSURANCE LTD 36 ROBINSON ROAD #16-01 CITY HOUSESINGAPORE 068877			Ref: CC4/FCI21008317/R1pa3q2	
			Date: 17/09/2021	
			Code: FCI2	
<b>1. Policy Particulars :- THIRD PARTY CLAIM</b>				
Insured Veh.	SLG 6408P	Veh. Inspected	SLL 316J	
Policy No.	D-21096970MFZH	Coverage (\$)	0.00	
Claim No.	D21002258MFZH/1	Excess (\$)	0.00	
Assign From		Assign Date	06/08/2021	
<b>2. Vehicle Particulars &amp; Condition</b>				
Make & Model	MAZDA 6 4-DOOR SEDAN 2.0L	c.c	1998	
Engine No.	HIDDEN	Year of Reg.	2017	
Chassis No.	JM6GL1071H0106083	Colour	RED	
Odometer	137484 KM	Steering	IN ORDER	
Brakes	IN ORDER	Modification	SPORTS RIM	
General	FAIR			
<b>3. Conditions of Tyres</b>				
	Size	Make	Balance	
R/H Front Tyre	225/55 R17	YOKOHAMA	6 mm	
L/H Front Tyre	225/55 R17	YOKOHAMA	6 mm	
R/H Rear Tyre	225/55 R17	YOKOHAMA	6 mm	
L/H Rear Tyre	225/55 R17	YOKOHAMA	6 mm	
<b>4. Description of Damages</b>				
THE VEHICLE SUSTAINED DAMAGES AT THE REAR PORTION. DAMAGES SEE DETAILS.				
<b>5. General Information</b>				
Accident Date	05/08/2021	Inspection Date	11/08/2021	
Survey held at	15 FAN YONG ROAD			
Repairer	MOVA AUTOMOTIVE PTE LTD			
<b>5a. Remarks</b>				
A)THE INSPECTION WAS CONDUCTED ON A"WITHOUT PREJUDICE" BASIS. B)IN ACCORDANCE TO YOUR INSTRUCTIONS, WE HAVE NOT AUTHORISED REPAIRS.				
<b>5b. Estimate Days of Repair</b>				
ESTIMATED NORMAL PERIOD FOR REPAIR:			<b>3 Working Days</b>	



# LKK Auto Consultants Pte Ltd

51 Ubi Ave 1 #01-25 Paya Ubi Industrial Park, Singapore 408933

TEL: 6256 3561 FAX: 6256 4315

Reg. No: 199607198R GST Reg. No. 19-9607198-R

Page No.:1 of 1

## ADJUSTMENT ON REPAIR COST FOR VEHICLE NO. SLL 316J

Qty	Description of Parts	Condition	Estimate By Workshop (\$)	Our Adjusted (\$)
	<b><u>REPLACEMENT OF PARTS</u></b>			
1	REAR BUMPER	DEFORMED	1,266.00	1,266.00
1	REAR BUMPER REINFORCEMENT	SERVICEABLE	538.00	-
2	REAR BUMPER RETAINER RH & LH @\$43.00	SERVICEABLE	86.00	-
10	REAR BUMPER CLIPS @\$5.50	NECESSARY	55.00	55.00
1	REAR TOW COVER RH	MISSING	48.00	48.00
1	REAR END PANEL (NPA)	TO REPAIR SEE LABOUR	-	-
	LESS 20% DISCOUNT		-398.60	-273.80
			1,594.40	1,095.20
	<b><u>SPECIAL NETT ITEMS</u></b>			
1	REVERSE SENSOR (SN)	CUT	200.00	200.00
			200.00	200.00
	<b><u>LABOUR</u></b>			
	TO KNOCK AND STRAIGHTEN REAR END PANEL,REMOVE & REPLACE ACCIDENT DAMAGED PARTS ,REALIGN ALL CONNECTION.INCLUSIVE OF THE REPAIR OF REAR END PANEL .		400.00	200.00
	SPRAY PAINT REAR END PANEL,REAR BUMPER REINFORCMENT ,REAR BUMPER .		500.00	200.00
	REMOVE & REPLACE LUGGAGE COMPARTMENT INNER GARNISH, COVERING.	NOT NECESSARY	60.00	-
	REMOVE & REPLACE REVERSE SENSOR & CHECK FUNCTION.		50.00	50.00
			1,010.00	450.00
	<b>GRAND TOTAL</b>		<b>2,804.40</b>	<b>1,745.20</b>
	<b>RECOMMENDED COST OF LUMP SUM REPAIRS (TO ITS PRE-ACCIDENT CONDITION)</b>			<b>1,400.00</b>

Report Ref No. CC4/FCI21008317/R1pa3q2

MOHAMMED RASUL BIN MOHD YUNUS

Automotive Assessor

HO LEONG CHUAN

Automotive Assessor

**DISCLAIMER OF LIABILITY TO THIRD PARTIES:-** This Report is made solely for the use and benefit of the Client named on the front page of this Report.

No liability of responsibility whatsoever, in contract or tort, is accepted to any third party who may rely on the Report wholly or in part. Any third party acting or replying on this Report, in whole or in part, does so at his or her own risk.



## LKK Auto Consultants Pte Ltd

51 Ubi Ave 1 #01-25 Paya Ubi Industrial Park, Singapore 408933

TEL: 6256 3561 FAX: 6256 4315

Reg. No: 199607198R GST Reg. No. 19-9607198-R

### PHOTOGRAPHS FOR VEHICLE NO. SLL 316J

### INSPECTION





## LKK Auto Consultants Pte Ltd

51 Ubi Ave 1 #01-25 Paya Ubi Industrial Park, Singapore 408933

TEL: 6256 3561 FAX: 6256 4315

Reg. No: 199607198R GST Reg. No. 19-9607198-R

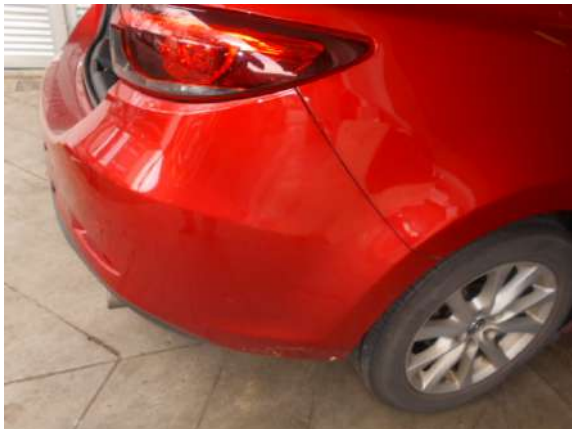



## LKK Auto Consultants Pte Ltd

51 Ubi Ave 1 #01-25 Paya Ubi Industrial Park, Singapore 408933

TEL: 6256 3561 FAX: 6256 4315

Reg. No: 199607198R GST Reg. No. 19-9607198-R





## LKK Auto Consultants Pte Ltd

51 Ubi Ave 1 #01-25 Paya Ubi Industrial Park, Singapore 408933

TEL: 6256 3561 FAX: 6256 4315

Reg. No: 199607198R GST Reg. No. 19-9607198-R

### PHOTOGRAPHS FOR VEHICLE NO. SLL 316J

### RE-INSPECTION

