



SINGAPORE ACCIDENT STATEMENT

IMPORTANT NOTICE

1. Please report correctly the details of the accident to speed up the claims process.
2. This Form must be completed by the Policyholder and/or the Authorised Driver.
3. Information provided must be as truthful and accurate as possible. Any wilful misrepresentation or withholding of material facts may allow insurance companies to repudiate policy liability.
4. The issue and acceptance of this Form by insurance companies is not an admission of policy liability on the part of the insurance companies.
5. **Any false reporting may be referred to the Police for investigation.**
6. This report will be forwarded by the insurers of the GIA Records Management Centre established by the General Insurance Association of Singapore (GIA) for archiving and that copies of this report will, for a fee, be made available upon application by interested parties.
7. By the lodgement of this report to the insurers, you hereby consent to the archiving of this report at the centre and to copies of the report being made available aforesaid.

ACCIDENT STATEMENT

Date of Submission	01/03/2021 14:18 (SGT)
Date of Accident	19/02/2021 21:15 (SGT)
Exact Location of Accident	BKE, Singapore
Additional Location Information	BKE TOWARDS SLE BEFORE MANDAI ROAD AT EXIT 8
Country/State of Loss	Singapore

DETAILS OF OWN VEHICLE

Vehicle Registration Number	GX2217U
-----------------------------	---------

INSURED/POLICYHOLDER

Is company?	Yes
Name Of Registered Owner	EDS HOLDING PTE LTD

VEHICLE PARTICULARS

Manufacturer	Mitsubishi
Model	L300
Variant	-
Vehicle Category	Goods vehicle

INSURANCE COMPANY

Name of Insurance Company	India International
Type of Coverage	ThirdParty
Fleet Policy	No
Policy Number	D19MCV0001211_01
Cover Note Number	-

DRIVER

Name of Driver	MOHAMAD NOOH BIN MOHD AROP
NRIC No	S1750469Z
Address	BLK. 507 WEST COAST DRIVE
Address complement	#04-233
Postcode	120507
Does Driver Own Other Vehicles?	No

GENERAL INFORMATION OF THE ACCIDENT

Type of Accident	Chain Collision
------------------	-----------------

Weather Conditions Clear

OTHER INFORMATION

Was any foreign vehicle involved in the accident? No
Was anybody injured in the Accident? Yes
Was any other material or property damaged? Yes
Number of Passengers (Including Driver) 2

CIRCUMSTANCES OF ACCIDENT

REFER POLICE REPORT NO: T/20210220/2095

ATTACHMENT(S)

Are accident photos available for attachment? Yes
Was there any video captured by Car Camera? No
Was there any audio recorded? No

DETAILS OF OTHER VEHICLE PROPERTY 1

Vehicle Registration Number SHC3316J
Vehicle Manufacturer -
Vehicle Model -
Vehicle Variant -
Vehicle Colour -
Vehicle Category Taxi
Name of Driver NEO SWEE THONG
Insurance Company Name -

DETAILS OF OTHER VEHICLE PROPERTY 2

Vehicle Registration Number SMX4963P
Vehicle Manufacturer Honda
Vehicle Model Shuttle
Vehicle Variant -
Vehicle Colour -
Vehicle Category Private hire
Name of Driver NEHEMEIAH JOHN TIERRA NOSA
Insurance Company Name -

INJURED PERSONS DETAILS

INJURED 1

Name of injured person NEO SWEE THONG
Injured person in which vehicle? SHC3316J

SKETCH PLAN

IMPORTANT NOTICE

1. Please report correctly the details of the accident to speed up the claims process.
2. This Form must be completed by the Policyholder and/or the Authorised Driver.
3. Information provided must be as truthful and accurate as possible. Any willful misrepresentation or withholding of material facts may allow insurance companies to repudiate policy liability.
4. The issue and acceptance of this Form by insurance companies is not an admission of policy liability on the part of the insurance companies.
5. Any false reporting may be referred to the Police for investigation.
6. The report will be forwarded by the insurers of the GIA Records Management Centre established by the General Insurance Association of Singapore (GIA) for archiving and that copies of this report will for a fee be made available upon application by interested parties.
7. By the lodgement of this report to the insurers, you hereby consent to the archiving of this report at the centre and to copies of the report being made available aforesaid.
8. **Consent under the Personal Data Protection Act (PDPA)**
I understand, acknowledge, agree and consent that:
 - (a) My insurer, my workshop and the General Insurance Association of Singapore ("GIA") may/are permitted to collect, use, disclose and/or process my personal data/personal information set out in this [form] and any other personal information provided by me or possessed by my insurer (collectively the "Personal Information") and disclose and transfer such Personal Information to all insurer(s) who have insured vehicle(s) involved in this accident (all insurer(s) who have insured vehicle(s) involved in this accident shall be collectively referred to as the "Insurers"), the Insurers' lawyers/law firms, the Monetary Authority of Singapore and any relevant government agency/authority (such as the police), for the purpose(s) of:
 - (i) processing, handling and/or dealing with my claims including the settlement of the claims and any necessary investigations relating to the claims;
 - (ii) investigating the accident and/or my claims;
 - (iii) carrying out and/or dealing with my instructions or responding to any enquiries by me;
 - (iv) administering my claims (including the mailing of correspondence, statements, invoices, reports or notices to me, which could involve disclosure of certain personal data about me to bring about delivery of the same as well as on the external cover of envelopes/mail packages); and/or
 - (v) complying with applicable law in administering, processing, handling and/or dealing with my claims.
 (collectively the "Purposes")
 - (b) all insurer(s) who have insured vehicle(s) involved in this accident and the Insurers' lawyers/law firms, may/are permitted to collect, use, disclose and/or process my Personal Information for one or more of the above Purposes; and
 - (c) my Personal Information may/can be disclosed by any of the Insurers and/or GIA to their third party service providers or agents (including their lawyers/law firms), which may be sited outside of Singapore, for one or more of the above Purposes.



Policyholder's Signature / Date & Time

Driver's Signature (if driver is not the policyholder) / Date & Time

 遠成汽車服務私人有限公司
CYS Automobile Services Pte Ltd
34 Woodlands Industrial Park East 1
#02-17 Woodlands Industrial Park
Singapore 757700
Tel: 6274 8888 Fax: 6274 8888

 Witnessed By Reporting Officer's Signature
Personnel

Sketch Plan

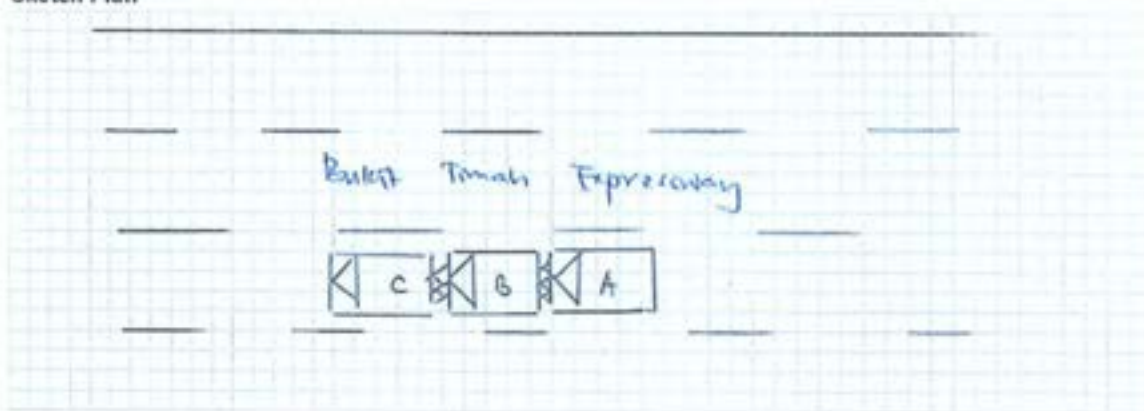

A - GX2.217U

B - SHC 2216J

C - SX4763P

Describe Circumstances of the Accident

Ref: Police Report no. 7720210220/2095

Declaration

IV We declare the foregoing particulars are true in every respect.



Policyholder Signature / Date & Time

Driver's Signature (if driver is not the policyholder) / Date & Time



CYS Automobile Services Pte Ltd
38 Woodlands Industrial Park East
#07-17 Admiralty Industrial Park
Singapore 757700
Witnessed By Reporting Centre
Personnel

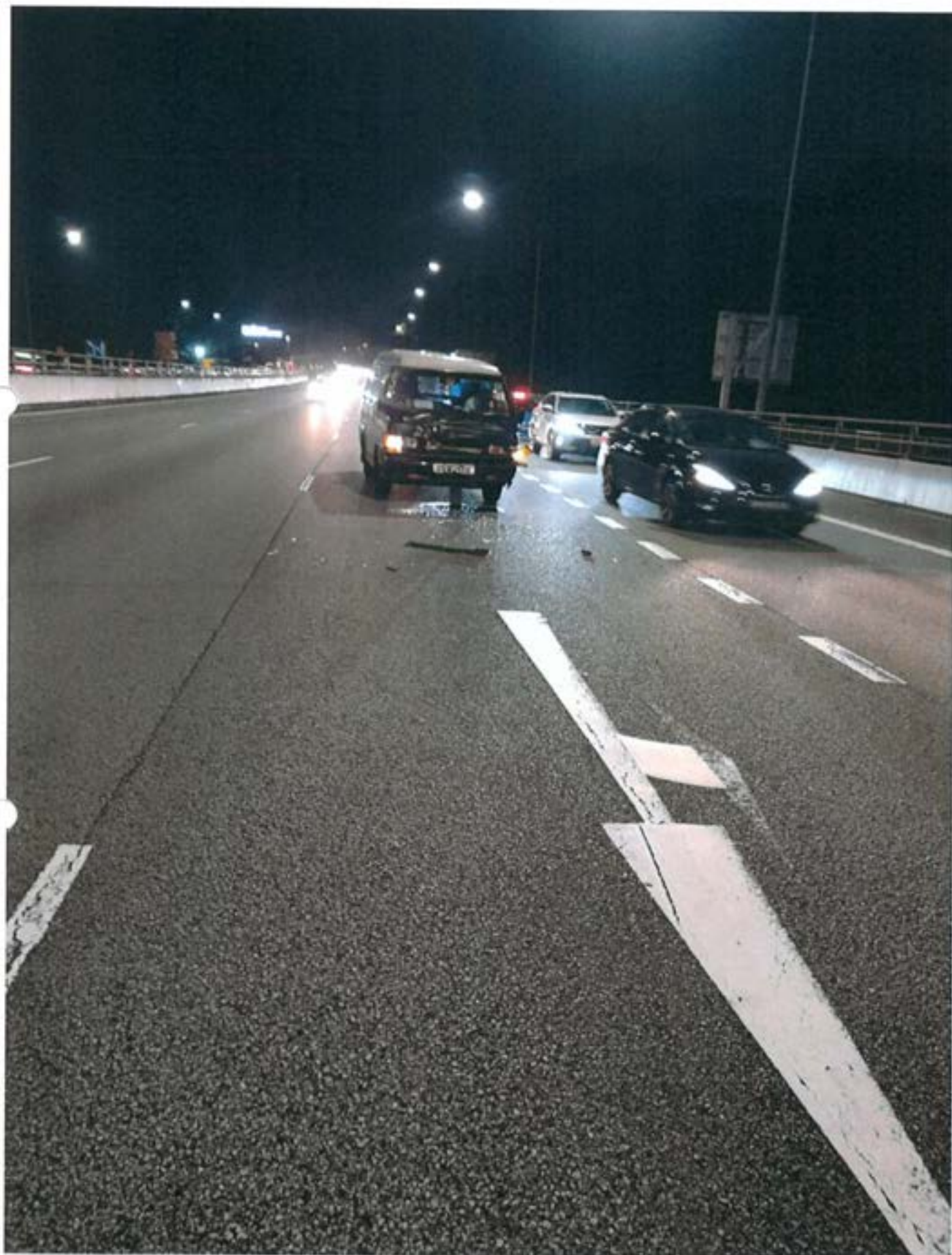













SINGAPORE
POLICE FORCE



1/20210220/2095

Police Station Of Origin:

Clementi N.P.C

20 Clementi Avenue 5 SINGAPORE 129858

Tel No: 1800-8729999

1 of 4

Report No. 1/20210220/2095

REPORT OF A TRAFFIC ACCIDENT

Date/Time Report Made: 20/02/2021 22:17	Vide Report No.: L/20210219/0163	Station Diary No.: 107
--	-------------------------------------	---------------------------

Informant's Particulars

Name of Informant: MOHAMAD NOOH BIN MOHD AROP			Address: APT BLK 507 WEST COAST DRIVE #04-233 SINGAPORE 120507		
ID Type / ID No.: NRIC NO / S1750469Z			Contact No.: Home/Office: Mobile: 98802390		
Nationality: SINGAPORE CITIZEN			Email:		
Sex: Male	Age: 55	Date of Birth: 05/01/1966	Type of Informant: Driver		
Race: Malay			Language: English	Institution / School Name:	
Occupation: Van driver			Driving Licence Information: Class: 3		Date of Expiry:

General Information of the Accident

Type of Accident:	Injury Attended by Police	Drink Drive: No	Date/Time of Accident: 19/02/2021 21:15	Type of Location: Straight Road
Location: BUKIT TIMAH EXPRESSWAY				
Weather: Clear		Road Surface: Dry	Road Speed Limit:	
Traffic Flow: Two Way		Traffic Control: Traffic Light - Working	Traffic Volume: Light	
Type of Collision: Between Moving Vehicles - Head To Rear			Anyone conveyed by ambulance: Yes	

Details of Vehicle Involved

Vehicle No.	Type	Make	Model	Color	Condition	No of Passenger
GX2217U	Van				Seriously Damaged	1
SHC3316J	Car				Slightly Damaged	0
SMX4963P	Car				Slightly Damaged	1

Details of Vehicle Insurance

Vehicle No.	Insurance Company	Insurance No	Effective	Expiry Date
-------------	-------------------	--------------	-----------	-------------



**SINGAPORE
POLICE FORCE**



T/20210220/2095

Police Station Of Origin:
Clementi N.P.C
20 Clementi Avenue 5 SINGAPORE 129858
Tel No: 1800-8729999

2 of 4

Report No. T/20210220/2095

CONTINUATION OF REPORT

Details of Vehicle Insurance				
Vehicle No.	Insurance Company	Insurance No	Effective	Expiry Date
GX2217U	INDIA INTERNATIONAL INSURANCE PTE LTD			

Details of Person Involved	
Any Pedestrian Involved: No	
No. of Pedestrians Injured: NIL	Use of Pedestrian Crossing: NA

Driver			
Name	MOHAMAD NOOH BIN MOHD AROP	ID No.	S1750469Z
Related Vehicle	GX2217U (Van)	Contact No.	98802390
Hospital/Clinic	NIL	Class of Driving Licence & Expiry Date	Class: 3 Date of Expiry: NIL
Date Treatment	NIL	Date Discharge	NIL
No. of Days granted Medical Leave	NIL	Degree of Injury	NIL

Driver			
Name	Neo Swee Thong	ID No.	S1830958J
Related Vehicle	SHC3316J (Car)	Contact No.	NIL
Hospital/Clinic	NIL	Class of Driving Licence & Expiry Date	Class: NIL Date of Expiry: NIL
Date Treatment	19/02/2021	Date Discharge	NIL
No. of Days granted Medical Leave	NIL	Degree of Injury	Slight

Driver			
Name	Nehemeiah John Tierra Nosa	ID No.	S9373070D
Related Vehicle	SMX4963P (Car)	Contact No.	90707867
Hospital/Clinic	NIL	Class of Driving Licence & Expiry Date	Class: NIL Date of Expiry: NIL
Date Treatment	NIL	Date Discharge	NIL
No. of Days granted Medical Leave	NIL	Degree of Injury	NIL

**SINGAPORE
POLICE FORCE**

T/20210220/2095

Police Station Of Origin:
Clementi N.P.C
20 Clementi Avenue 5 SINGAPORE 129858
Tel No: 1800-8729999

3 of 4

Report No. T/20210220/2095

CONTINUATION OF REPORT**Brief Details.**

On 19/02/2021 at about 2115hrs, I am driving the van bearing the plate number GX2217U driving along BKE Towards SLE before Mandai Road at exit 8. I was driving on the lane 4 and as I was about to change to lane 3, I was checking my blind spot, I did not see the brake lights of the car in front of me thus I hit the rear of a taxi car bearing the plate number SHC3316J. The taxi then hit another car in front bearing the plate number SMX4963P. As a result, there was a chain collision that happened between 3 cars.

Police and ambulance has attended to the scene. The taxi driver namely Neo Swee Thong was complaining that he felt giddiness thus was conveyed by ambulance. I am unsure which hospital he went. My vehicle GX2217U has sustained a large dent on the front bonnet, The taxi vehicle SHC3316J has sustained a large dent at the rear bumper and the front vehicle SMX4963P has sustained a large dent at the rear bumper.

I do not have an in-car camera on my car that has captured the incident.





SINGAPORE
POLICE FORCE



T/20210220/2095

Police Station Of Origin:
Clementi N.P.C
20 Clementi Avenue 5 SINGAPORE 129858
Tel No: 1800-8729999

4 of 4

Report No. T/20210220/2095

CONTINUATION OF REPORT

Sketch Plan

Informant is not able to provide sketch plan

IMPORTANT: Please attach a copy of your vehicle's Insurance Certificate to this report. If you don't have the certificate with you now, please fax a copy to 65474885 stating the report number as reference.

Signature Of Officer Recording The Report:
D /
SCSGT(1) MUHAMMAD JEFRY MA'ARIF

Signature Of Informant:

Signature Of Interpreter:
Not applicable

Date/Time:
20/02/2021 22:17

Officer In Charge Of Case:
TP / GIT /
Staff Sgt SYED MUHAMMAD ISA BIN OMAR
ALHABSHEE
Contact No.: 65476214

Classification Of Case:

Authentication Stamp
NP155

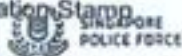

SN 37

SIGNATURE



INDIA INTERNATIONAL INSURANCE PTE LTD

Co. Reg. No. 193703792K | GST Reg. No. M2-0070906-X
 61 Cecil Street #01-01 | 05-02 | IOB Building | Singapore 051711
 Office (65) 63476100 Email: insurance@iimsg.com.sg
 Fax: (65) 62241174 Website: www.iimsg.com.sg

CERTIFICATE OF INSURANCE

MOTOR VEHICLES (THIRD-PARTY RISKS AND COMPENSATION) ACT (CHAPTER 189)
 MOTOR VEHICLES (THIRD-PARTY RISKS AND COMPENSATION) RULES, 1987 (MALAYSIA)
 MOTOR VEHICLES (THIRD-PARTY RISKS) RULES, 1919 (MALAYSIA)

All Accidents must be reported within 24 hours of the incident regardless of whether it will lead to a claim.

CERTIFICATE NO.: D19MCV0001211_01		COVER: Third Party Only
1. Index Mark and Registration Number of Vehicle	: GX2217U	
Chassis No	: JMAJNP15V4A000564	
2. Name of Policyholder	: EDS HOLDING PTE LTD	
3. Effective date of Insurance	: 01 Mar 2020	
4. Expiry date of Insurance	: 28 Feb 2021	
5. Persons or Classes of Persons entitled to drive*	<p>Any person who is driving on the Policyholder's order or with their permission. Provided that the person driving is permitted in accordance with the Licensing or other laws or regulations to drive the Motor Vehicle or has been so permitted and is not disqualified by order of a Court of Law or by reason of any enactment or regulation in that behalf from driving the Motor Vehicle.</p>	
6. Limitations as to use*	<p>a) Use in connection with the Policyholder's business. b) Use for the carriage of passengers (other than for hire or reward) in connection with the Policyholder's business. c) Use for social, domestic and pleasure purposes.</p> <p>The Policy does not cover a) Use for hire or reward. b) Use for racing, pace-making, reliability trial or speed-testing. c) Use whilst drawing a trailer except the towing of any one disabled mechanically propelled vehicle.</p> <p>*Limitations rendered inoperative by Section 8 of the Motor Vehicles (Third-Party Risks and Compensation) Act (Chapter 189) and Section 95 of the Road Transport Act, 1987 (Malaysia), are not to be included under these headings.</p>	
FOR DRIVERS BELOW 21 YEARS OR ABOVE 65 YEARS OF AGE &/OR LESS THAN 2 YEARS SINGAPORE DRIVING LICENCE, AN EXCESS OF \$2500/- ON SECTION II WILL BE APPLICABLE.		
I/We HEREBY CERTIFY that the Policy to which this Certificate relates is issued in accordance with the provisions of the Motor Vehicles (Third-Party Risks and Compensation) Act (Chapter 189) and Part IV of the Road Transport Act, 1987 (Malaysia).		
Agent/Broker : A000043-SBNCI PTE LTD	For India International Insurance Pte Ltd	
Date of Issue : 04/02/2020 11:38:38	 Authorized Signatory	
M.Z. 309C - GOODS CARRYING (ORGANIZATION)		

Enquire Vehicle's Insurance Particulars

Enquire Vehicle's Insurance Particulars (As At 19 Feb 2021 / 21:20:00)

Vehicle Insurance Details

Vehicle No.:

SHC3316J

Make Description/Model:

TOYOTA / PRIUS 5DR HATCHBACK (AUTO)

Insurance Company Name:

INDIA INT'L INS PTE LTD

Business Transaction Reference No.:

20210222133920581048

Please retain the business transaction reference number for Enquire Vehicle Owner Details (if required).

Save as PDF

OK →

Print

Enquire Vehicle's Insurance Particulars

Enquire Vehicle's Insurance Particulars (As At 19 Feb 2021 / 21:20:00)

Vehicle Insurance Details

Vehicle No.:

GX2217U

Make Description/Model:

mitsubishi / L300 HR M

Insurance Company Name:

INDIA INT'L INS PTE LTD

Business Transaction Reference No.:

20210222134013417223

Please retain the business transaction reference number for Enquire Vehicle Owner Details (if required).

Save as PDF

OK →

Print



Thank you

Constance Margreat Paglar has successfully logged out.

Your last login date and time was 22 Feb 2021, 13:31:50.

To return to ONE.MOTORING, please click [here](#)

For security reasons, please **CLEAR YOUR CACHE** after each session.

Session Transaction History

S/No. 	Asset Type	Asset ID	Asset Owner ID	Transaction Type	Transaction
1	Vehicle	GX2217U	-	18.19 Enquire Veh Owner Info (Others) by Law Firm	7.49
2	Vehicle	SHC3316J	-	18.19 Enquire Veh Owner Info (Others) by Law Firm	7.49



RECORD MANAGEMENT CENTRE

**GENERAL INSURANCE ASSOCIATION OF SINGAPORE
RECORDS MANAGEMENT CENTRE**

6 Raffles Quay #18-00, Singapore 048580

Phone: +65 6224 0010 Fax: +65 6224 0030

Operating Hours: Monday to Friday 9am to 5pm

GST Registration No: M400017735

TAX INVOICE

Date of Request: 09/03/2021

Your Ref No: CP/8334/21/PD (KY)- sf (jt)

Dear Sir/Madam,

Date of Accident: 19/02/2021 00:00 (SGT)

Vehicle No: SMX4963P

Place of Accident: BKE, Singapore

With reference to your application for the accident report, we have attached the following accident report as requested:

DOCUMENTS	ACCIDENT LOCATION	PER DOC (S\$)	QTY	AMOUNT (S\$)
SHC3316J	BKE, Singapore	(29.00)	1	(27.10)
GST Amount				(1.90)
Total Amount Due (GST Inclusive)				(29.00)

The images provided to you are taken from the original reports forwarded to the centre by the members of the General Insurance Association of Singapore and we take no responsibility for their accuracy or contents and shall be under no liability whatsoever for any loss or damage arising out of or in connection with the reports or their images.

Thank you.

This is a computer generated document and requires no signature.



RECORD MANAGEMENT CENTRE

**GENERAL INSURANCE ASSOCIATION OF SINGAPORE
RECORDS MANAGEMENT CENTRE**

6 Raffles Quay #18-00, Singapore 048580

Phone: +65 6224 0010 Fax: +65 6224 0030

Operating Hours: Monday to Friday 9am to 5pm

GST Registration No: M400017735

TAX INVOICE

Date of Request: 09/03/2021

Your Ref No: CP/8334/21/PD (KY)- sf (jt)

Dear Sir/Madam,

Date of Accident: 19/02/2021 00:00 (SGT)

Vehicle No: SMX4963P

Place of Accident: BKE, Singapore

With reference to your application for the accident report, we have attached the following accident report as requested:

DOCUMENTS	ACCIDENT LOCATION	PER DOC (S\$)	QTY	AMOUNT (S\$)
GX2217U	BKE, Singapore	(29.00)	1	(27.10)
GST Amount				(1.90)
Total Amount Due (GST Inclusive)				(29.00)

The images provided to you are taken from the original reports forwarded to the centre by the members of the General Insurance Association of Singapore and we take no responsibility for their accuracy or contents and shall be under no liability whatsoever for any loss or damage arising out of or in connection with the reports or their images.

Thank you.

This is a computer generated document and requires no signature.



CP/8434/21/10 (KV) - J

Google Maps BKE



Image capture: Sep 2020 © 2021 Google

Singapore

Google

Street View



PII was traveling along the 2nd lane of a 4 lanes Rd.
 When the front vehicle slow down, he also slow down and stop in time.
 Suddenly PII felt a strong impact from the rear.

Google Maps BKE



Image capture: Sep 2020 © 2021 Google

Singapore



Street View





KY AUTO PTE LTD

25 Kaki Bukit Rd 4
#05-23,25 Synergy@KB, Singapore 417800
Email: kyautosg@gmail.com
HP : 9807 3304

INVOICE DATE

9-Mar-2021

Autobahn Rent A Car Pte Ltd
C/o: KY Auto Pte Ltd
25 Kaki Bukit Rd 4
#05-23 Synergy@KB, Singapore 417800

Date of Accident : 19 February 2021

Vehicle Reg No. : SMX 4963 P
Make / Model : Honda Shuttle

DESCRIPTION	QTY	(\$)AMOUNT
Lump-sum repair cost as per surveyor report recommendation	1	9,000.00
	TOTAL	9,000.00

C L APPRAISER PTE LTD

24 Peshurst Place, Singapore 556440
Email: clappraiser@yahoo.com Hp: 9068 8689 Fax: 6452 9783
Reg No: 201000228E

INVOICE

Autobahn Rent A Car Pte Ltd
C/o: KY Auto Pte Ltd
25 Kaki Bukit Rd 4
#05-23 Synergy@KB, Singapore 417800

Invoice No. : CL/210130
Ref No. : KY/02/2101/TP
Date : 9 March 2021

DESCRIPTION	AMOUNT
OUR SERVICE FEE CHARGES:	
<ul style="list-style-type: none">SURVEY INSPECTION FOR VEHICLE NO. <u>SMX 4963 P</u>RESURVEY INSPECTIONDIGITAL PHOTOGRAPHS SERVICES (INCLUSIVE OF STORAGE AND SUBMISSION OF DIGITAL PHOTOGRAPHS)TRANSPORTATION	
GRAND TOTAL	SS 702.00

E & O. E

All cheque payment should be "Crossed" and made payable to " C L APPRAISER PTE LTD "

We shall be grateful if you could forward our payment at your early convenience.



CL Appraiser Pte Ltd



24 Peshurst Place, Singapore 556440
Email: clappraiser@yahoo.com Hp: 9068 8689 Fax: 6452 9783
Reg No: 201000228E

VEHICLE INSPECTION REPORT

To: Autobahn Rent A Car Pte Ltd
C/o: KY Auto Pte Ltd
25 Kaki Bukit Rd 4
#05-23 Synergy@KB, Singapore 417800

Date : 9 March 2021
Our ref : KY/02/2101/TP

Accident Date : 19 February 2021
Inspection Date : 23 February 2021
Repairer Name : KY Auto Pte Ltd
25 Kaki Bukit Rd 4
#05-23 Synergy@KB, Singapore 417800

Type of Survey : Third Party

PARTICULARS OF VEHICLE

Registration No	: SMX 4963 P	Year / Capacity	: 2021 / 1496 cc
Make / Model	: Honda Shuttle	Colour	: Black
Chassis No	: GK82100361	Mileage	: 3234
Engine No	: L15B6020441		

CONDITION OF TYRES

	Make	Size	Thread Balance	Rim
Front Nearside	: Yokohama	185/60 R15	5 mm	Nomral
Front Offside	: Yokohama	185/60 R15	5 mm	Nomral
Rear Nearside	: Yokohama	185/60 R15	5 mm	Nomral
Rear Offside	: Yokohama	185/60 R15	5 mm	Nomral

GENERAL DESCRIPTION OF DAMAGE VEHICLE

The impact damages sustained on the vehicle at the time of inspection is on the rear portion.
(Details refer to the photographs attached)

Enclosed number of photographs: **82** copies

REMARKS

This inspection was conducted entirely on a **"WITHOUT PREJUDICE"** basis and we have not given authorization and instruction to the repairer to proceed with the repair.

RECOMMENDATIONS

We have thoroughly inspected each and every item on the estimate against the physical damage found on the vehicle and we have listed the breakdown of our finding and our recommendation.

The repairer has agreed to undertake the job at a **Lump Sum of \$9,000.00** on a contractual basis.

Under normal circumstances, the repair period would be about 8 (Eight) working days.

Vehicle Registration No.: SMX 4963 P

Our Ref No.:

KY/02/2101/TP

Qty	Description	Conditions	Repairer's Estimate	Revised Amount
-----	-------------	------------	---------------------	----------------

SPARE PARTS - LIST ITEMS

1	Rear windscreen inner seal	Necessary	\$ 98.00	\$ 60 98.00
1	Rear tailgate	Damage	\$ 1,193.00	\$ 1,193.00
1	Rear tailgate inner trim	Damage	\$ 435.80	\$ 295 435.80
2	Rear tailgate lamps	Damage	\$ 681.60	\$ 681.60
1	Rear tailgate inner lock	Damage	\$ 397.90	\$ 199.20 397.90
1	Rear tailgate outer garnish	Damage	\$ 482.00	\$ 383 482.00
1	Rear tailgate weatherstrip	Necessary	\$ 168.50	\$ 166.80 168.50
1	Rear tailgate "SHUTTLE" emblem	Necessary	\$ 125.60	\$ 68.30 125.60
2	Rear taillamps	Damage	\$ 1,041.00	\$ 1,041.00
1	Rear end panel	Damage	\$ 655.20	\$ 601 655.20
1	Rear end panel inner garnish	Damage	\$ 156.80	\$ 156.80
1	Rear keyless sensor (1 set)	Damage	\$ 198.00	\$ 198.00
1	Rear bumper	Damage	\$ 1,180.60	\$ 936.50 1,180.60
2	Rear bumper top brackets	Damage	\$ 136.00	\$ 136.00
1	Rear bumper reflector	Damage	\$ 86.40	\$ 86.40
2	Rear bumper side retainers	Necessary	\$ 69.40	\$ 69.40
1	Rear bumper tow hook cover	Damage	\$ 48.00	\$ 48.00
1	Rear spare tyre compartment trim	Damage	\$ 585.00	\$ 396.70 585.00
1	Rear n/s fender	Damage	\$ 1,650.80	\$ XR 1,650.80
1	Rear n/s fender inner trim board	Damage	\$ 280.80	\$ 280.80
1	Rear floor panel	Repair	\$ 1,650.00	
			\$ 11,320.40	\$ 9,670.40
			<i>Less 20%</i>	<i>\$ 2,264.08</i>
Total Cost - List Items			\$ 9,056.32	\$ 7,736.32

6997.50

5598

SPECIAL NETT ITEMS

1	Rear windscreen sealant	Necessary	\$ 80.00	\$ 50.00
1	Rear bumper clip (1 set)	Necessary	\$ 50.00	\$ 30 50.00
1	Rear reverse camera	Damage	\$ 480.00	\$ XNN 480.00
Total Cost - Special Nett items			\$ 610.00	\$ 80 580.00

Total cost of parts
\$ 9,666.32 \$ 8,316.32

Vehicle Registration No.: SMX 4963 P

Our Ref No.:

KY/02/2101/TP

S/No	Description	Repairer's Estimate	Revised Amount
	Total cost of parts c/f	\$ 9,666.32	\$ 8,316.32

LABOUR

1	To remove, refit, replaced damaged lamps and check up rear electrical wiring	\$ 80.00	\$ 30 50.00
2	To remove and refit inner garnishes, inner trim to assist repair.	\$ 150.00	\$ 60 120.00
3	To remove and refit rear reverse camera.	\$ 150.00	\$ 30 120.00
4	To transfer rear tailgate mechanism and wiring assembly to assist repair.	\$ 80.00	\$ 30 80.00
5	To remove and refit rear windscreen glass.	\$ 180.00	\$ 120.00
6	To apply undercoating on repaired and replaced panel.	\$ 180.00	\$ 60 120.00
7	To provide labour charges, workmanship to dismantle above damaged parts, repair including cut and weld ; re-align body structure and damaged consistent to the accident.	\$ 1,400.00	\$ 900 1,250.00
8	To respray painting include polishing and waxing on the changed body parts, repaired portions where consistent to the accident.	\$ 1,200.00	\$ 900 1,100.00

2130

GRAND TOTAL

\$ 13,086.32	\$ 11,276.32
---------------------	---------------------

7808
L/S\$6250
7 DAYS

Vehicle Registration No.: SMX 4963 P

Our Ref No.:

KY/02/2101/TP

The repairer has agreed to undertake the repair under a Lump Sum Basis. We have further adjusted the amount to a **Lump Sum Repair Contract of : \$ 9,000.00**

By accepting to carry out the repairs on a contract lump sum basis, the repairer has the discretion to replace the damaged parts with used, reconditioned or new parts, or to repair it to a roadworthy condition.

Note: The revised estimate was made from a visual inspection. Should there be any discrepancy or unseen damage / item in this survey, kindly notified the company within seven (7) from the date hereof. Otherwise, the revised amount shall be deemed to be void.

Disclaimer

The rates and assessment of damages as stated in this report is to be used solely for legal proceedings in relation to the surveyed vehicle and the accident in which the surveyed vehicle was involved in. The rates and assessment of damages must not be used in any circumstances for comparison with other vehicle and/or other accident in other legal proceedings.

C L APPRAISER PTE LTD



Cheong K. H
Automotive Appraiser































