

SINGAPORE ACCIDENT STATEMENT

IMPORTANT NOTICE

1. Please report correctly the details of the accident to speed up the claims process.
2. This Form must be completed by the Policyholder and/or the Authorised Driver.
3. Information provided must be as truthful and accurate as possible. Any wilful misrepresentation or withholding of material facts may allow insurance companies to repudiate policy liability.
4. The issue and acceptance of this Form by insurance companies is not an admission of policy liability on the part of the insurance companies.
5. **Any false reporting may be referred to the Police for investigation.**
6. This report will be forwarded by the insurers of the GIA Records Management Centre established by the General Insurance Association of Singapore (GIA) for archiving and that copies of this report will, for a fee, be made available upon application by interested parties.
7. By the lodgement of this report to the insurers, you hereby consent to the archiving of this report at the centre and to copies of the report being made available aforesaid.

ACCIDENT STATEMENT

Date of Submission	04/08/2021 17:41 (SGT)
Date of Accident	03/08/2021 15:20 (SGT)
Exact Location of Accident	Circuit Rd, Singapore
Additional Location Information	-
Country/State of Loss	Singapore

DETAILS OF OWN VEHICLE

Vehicle Registration Number	SCH9939E
-----------------------------	----------

INSURED/POLICYHOLDER

Is company?	Yes
Name Of Registered Owner	PRODUCT DESIGN PTE LTD
Company Reg No	199301196E
Email Address	PRODUCTDESIGN@SINGNET.COM.SG
Mobile Phone No	(Phone) +65-97826468
Alternative Phone No	+65-97826468

VEHICLE PARTICULARS

Manufacturer	Mercedes
Model	E200
Variant	-
Exact purpose for which vehicle was being used at time of accident	-
Are you claiming under your own insurance policy for repair to your vehicle?	No - Claiming third party
Vehicle Category	Private car
Transmission	Auto
CC	1991

INSURANCE COMPANY

Name of Insurance Company	AXA Insurance Pte Ltd
Type of Coverage	Comprehensive
Fleet Policy	No
Policy Number	GA485023
Cover Note Number	-

DRIVER

Name of Driver	LIM KHENG SENG
NRIC No	S1420031B

Date Of Birth	03/02/1960
Occupation	Indoor
Date Of Driving Pass	08/05/1987
Driving experience	34 YEARS AND 3 MONTHS
Gender	Male
Mobile Number	(Phone) +65-97826468
Alt. Phone Number	-
Email Address	PRODUCTDESIGN@SINGNET.COM.SG
Address	2 KITCHENER LINK #06-06
Address complement	-
Postcode	207229
Is the driver the policyholder?	No
If No, Relationship of the Driver with the Insured	OWNER
Does Driver Own Other Vehicles?	No
Vehicle Registration Number of Other Vehicle Owned by Driver	-
Insurance Company of Other Vehicle Owned by Driver	-

GENERAL INFORMATION OF THE ACCIDENT

Type of Accident	Side Swipe
Weather Conditions	Clear
Road Surface	Dry

OTHER INFORMATION

Was any foreign vehicle involved in the accident?	No
Number of vehicles involved in the accident	2
Was anybody injured in the Accident?	No
Was any injured conveyed to hospital by ambulance?	-
Was any other vehicle or property damaged?	Yes
Number of Passengers (Including Driver)	1
Has the driver been approached by unknown person(s) soliciting/offering accident claims assistance?	No

DETAILS OF POLICE ACTION

Was the accident reported to the police?	No
Was notice of intended Prosecution given?	No
If yes, against whom?	-

CIRCUMSTANCES OF ACCIDENT

REFER TO THE ATTACH
STATEMENT RECORDED BY PEI WEN - PROGRESSIVE CAR CARE PTE LTD TEL 6741 5336

ATTACHMENT(S)

Are accident photos available for attachment?	Yes
Was there any video captured by Car Camera?	No
Was there any audio recorded?	No

DETAILS OF OTHER VEHICLE PROPERTY 1

Vehicle Registration Number	SHA2412G
Vehicle Manufacturer	-
Vehicle Model	-
Vehicle Variant	-
Vehicle Colour	-
Vehicle Category	Taxi
Name of Driver	-
Contact Number	-
Address	-

Address complement	-
Postcode	-
Insurance Company Name	-
Nature Of Damage	-
Details of property damaged in accident	-
No. Of Passenger (Including Driver)	-

SKETCH PLAN

IMPORTANT NOTICE

1. Please report correctly the details of the accident to speed up the claims process.
2. This Form must be completed by the Policyholder and/or the Authorised Driver.
3. Information provided must be as truthful and accurate as possible. Any willful misrepresentation or withholding of material facts may allow insurance companies to repudiate policy liability.
4. The issue and acceptance of this Form by insurance companies is not an admission of policy liability on the part of the insurance companies.
5. Any false reporting may be referred to the Police for investigation.
6. The report will be forwarded by the insurers of the GIA Records Management Centre established by the General Insurance Association of Singapore (GIA) for archiving and that copies of this report will for a fee be made available upon application by interested parties.
7. By the lodgement of this report to the insurers, you hereby consent to the archiving of this report at the centre and to copies of the report being made available aforesaid.
8. Consent under the Personal Data Protection Act (PDPA)
I understand, acknowledge, agree and consent that :
(a) My insurer, my workshop and the General Insurance Association of Singapore ("GIA") may/are permitted to collect, use, disclose and/or process my personal data/personal information set out in this [form] and any other personal information provided by me or possessed by my insurer (collectively the "Personal Information") and disclose and transfer such Personal Information to all insurer(s) who have insured vehicle(s) involved in this accident (all insurer(s) who have insured vehicle(s) involved in this accident shall be collectively referred to as the "Insurers"), the Insurers' lawyers/law firms, the Monetary Authority of Singapore and any relevant government agency/authority (such as the police), for the purpose(s) of :
(i) processing, handling and/or dealing with my claims including the settlement of the claims and any necessary investigations relating to the claims;
(ii) investigating the accident and/or my claims;
(iii) carrying out and/or dealing with my instructions or responding to any enquiries by me;
(iv) administering my claims (including the mailing of correspondence, statements, invoices, reports or notices to me, which could involve disclosure of certain personal data about me to bring about delivery of the same as well as on the external cover of envelopes/mail packages); and/or
(v) complying with applicable law in administering, processing, handling and/or dealing with my claims.
(collectively the "Purposes")
(b) all insurer(s) who have insured vehicle(s) involved in this accident and the Insurers' lawyers/law firms, may/are permitted to collect, use, disclose and/or process my Personal Information for one or more of the above Purposes; and
(c) my Personal Information may/can be disclosed by any of the Insurers and/or GIA to their third party service providers or agents (including their lawyers/law firms), which may be sited outside of Singapore, for one or more of the above Purposes.



Policyholder's Signature / Date & Time

Driver's Signature (If driver is not the policyholder) / Date & Time

Witnessed by Reporting Centre Personnel

Sketch Plan

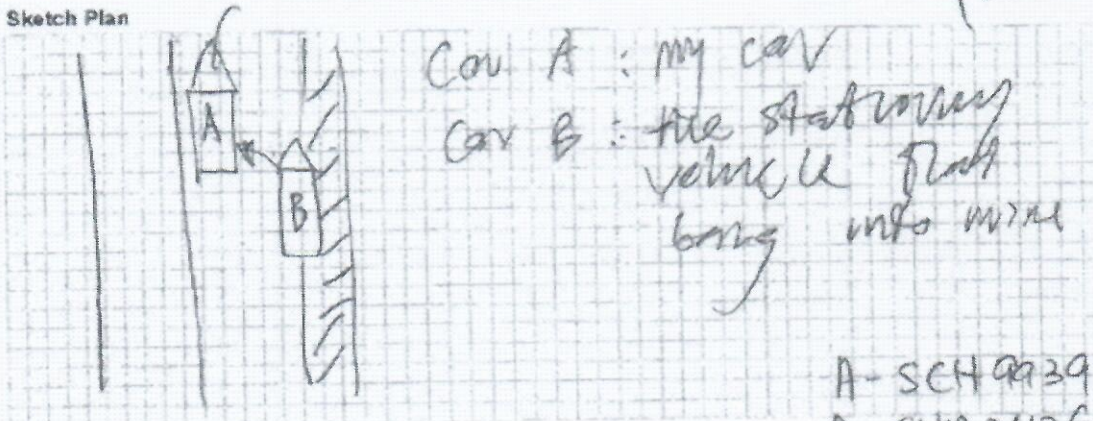

Describe Circumstances of the Accident

The accident happened on 03.08.2021 around 15:20 hrs I was driving straight along the one way traffic when towards of me when I suddenly heard a bang sound on the right back seat of my car. The stationary vehicle SH/A 24134 of the right station had suddenly reversed out and hit my car.

Declaration

We declare the foregoing particulars are true in every respect.

If you wish to claim against your own policy, please be advised that your insurer may have a fourteen (14) days/claim whereby the claim must be made within the stipulated timeframe from the day of occurrence. Kindly check with your insurer for more details.



Policyholder's Signature / Date & Time

Driver's Signature (If driver is not the policyholder) / Date & Time

Witnessed by Reporting Centre Personnel

PW

[> Back to OneMotoring](#)**Enquire PARF/COE Rebate for Registered Vehicle**

Vehicle Owner Particulars	
Owner ID Type:	Company
Owner ID:	196E
Vehicle Details	
Vehicle No.:	SCH9939E
Vehicle to be Exported:	No
Intended Deregistration Date:	06 Aug 2021
Vehicle Make:	MERCEDES BENZ
Vehicle Model:	E200 AVG (R18 LED)
Primary Colour:	Blue
Manufacturing Year:	2018
Engine No.:	27492031483175
Chassis No.:	WDD2130422A456279
Maximum Power Output:	135.0 kW (181 bhp)
Open Market Value:	\$55,451.00
Original Registration Date:	19 Jul 2018
First Registration Date:	19 Jul 2018
Transfer Count:	0
Actual ARF Paid:	\$71,812.00
Intended PARF Rebate Details	
PARF Eligibility:	Yes
PARF Eligibility Expiry Date:	18 Jul 2028
PARF Rebate Amount:	\$53,859.00
Intended COE Rebate Details	
COE Expiry Date:	18 Jul 2028
COE Category:	B - Car above 1600cc or 97kW (130bhp)
COE Period(Years):	10
QP Paid:	\$37,605.00
COE Rebate Amount:	\$26,131.00
Total Rebate Amount:	\$79,990.00

The information contained herein is correct as at 06 Aug 2021

OK

Supreme Cars Pte Ltd

Posted: 30-Jul-2021 Tags: 2018 Mercedes-Benz E200, Mercedes-Benz E200, Mercedes-Benz, E200



Mercedes-Benz E-Class E200 Avantgarde

\$159,800

\$18,330 /yr

09-May-2018

1,991 cc

59,000 km

Luxury

Available

The Only Black E200 With Black Interior! 1 Careful Car Lover! Fully Maintained By Cycle And Carriage. Purchase With Peace Of Mind. 100% Accident-Free. Genuine Mileage. Vehicle Always Parked Indoors. No Gimmicks! Trade-In Welcome! Promo 1.88% Interest Rate. B...

Posted: 05-Aug-2021 Tags: 2018 Mercedes-Benz E200, Mercedes-Benz E200, Mercedes-Benz, E200



Mercedes-Benz E-Class E200 Avantgarde Sunroof

\$161,800

\$19,560 /yr

10-May-2018

1,991 cc

25,500 km

Luxury

Available

1 Owner Unit! Flexible In House Loan Low Bank Financing Interests From 1.88%! High ARF Value! Immaculate Condition With No Repairs Needed! Welcome Trade-In! Call Our Friendly Consultant Today To Book A Viewing And Test Drive Appointment Before This Beauty Zoo...

San Hup Bee (S) Pte Ltd

Posted: 09-Jul-2021 Tags: 2018 Mercedes-Benz E200, Mercedes-Benz E200, Mercedes-Benz, E200

PREMIUM AD



Mercedes-Benz E-Class E200 Avantgarde

\$165,800

\$18,890 /yr

21-Jun-2018

1,991 cc

57,263 km

Luxury

Available

Sincere Sale. Matured Owner. Car Being Parked Most Of The Time. Fully Maintained By Agent With Full History And Records. Beautiful And Classy Mercedes Signature Black With Premium Black Interior. Strong New Car Smell Still Lingers. Shelter Parking Since Day 1. No Sun D...

Posted: 06-Aug-2021 Tags: 2018 Mercedes-Benz E200, Mercedes-Benz E200, Mercedes-Benz, E200

DIRECT OWNER



Mercedes-Benz E-Class E200 Avantgarde Sunroof

\$155,000

\$17,960 /yr

26-Jun-2018

1,991 cc

22,200 km

Luxury

Available

Panaromic Sunroof, Avant-Garde Trim.

Posted: 26-Jul-2021 Tags: 2018 Mercedes-Benz E200, Mercedes-Benz E200, Mercedes-Benz, E200

DIRECT OWNER



Lease a new car with no downpayment

Looking for a better alternative than buying a car? Lease new unit of SUV, MPV, luxury saloon or commercial vehicle on sgCarMart Rental Cars at the most competitive rate!

Find out more!



Mercedes-Benz E-Class E200 Avantgarde

-

N.A

13-Jul-2018

1,991 cc

32,672 km

Luxury

Available

Auction Closing Time: 8th Aug 2021 at 11:00 PM

Tender Open To Individuals & Business Entities (For Individuals: Kindly Register As Company, Please Key In 000 For Both Company Name And Company Registration Number). Attractive Financing Available For Successful Bidder. Vehicle Are Sold "At Is Where Is" Condition. T...

Posted: 03-Aug-2021 Tags: 2018 Mercedes-Benz E200, Mercedes-Benz E200, Mercedes-Benz, E200

AUCTION



Mercedes-Benz E-Class E200 AMG Line

\$182,800

\$20,810 /yr

20-Jul-2018

1,991 cc

40,000 km

Luxury

Available

1 Cwner Unit. Upon Purchased With 10 Years Engine C&C Warranty. Strictly Well Maintained From Day 1 With Full Servicing Records. It Also Comes In New Set Of Tyres. High Loan Available With Lowest Interest Rates From 1.88%. Trade In Welcome. Whatsapp/SMS To B...

Posted: 06-Aug-2021 Tags: 2018 Mercedes-Benz E200, Mercedes-Benz E200, Mercedes-Benz, E200

CONSIGNMENT



Mercedes-Benz E-Class E200 Avantgarde Sunroof

\$155,800

\$18,000 /yr

20-Jul-2018

1,991 cc

35,000 km

Luxury

Available

Pristine Condition! Full Service Done! 1 Owner Only! Very Low Mileage Clocked! Park Under Shelter All Day! 100% Loan Available From 1.88%P.A! Up To 2 Years Warranty Package On Engine/Gearbox By Platinum Motoring In House Workshop! 1 To 1 Exchange Without C...

✓ This car comes with 6-mth sgCarMart Warranty - the best protection for your car. Learn More

Posted: 03-Aug-2021 Tags: 2018 Mercedes-Benz E200, Mercedes-Benz E200, Mercedes-Benz, E200

PREMIUM AD



Mercedes-Benz E-Class E200 Exclusive

\$165,899

\$18,330 /yr

30-Jul-2018

1,991 cc

68,000 km

Luxury

Available

C&C Unit, 1-Year Complimentary Pre-Owned Mercedes-Benz Warranty By Meyer Motors, Vehicle Inspected 33 Points Vehicles Inspection Checked At C&C, 10 Years Engine Warranty By C&C, Maintained And Serviced By Agent. Nappa Leather Upholstery. Well Kept With Low...

Posted: 19-Jul-2021 Tags: 2018 Mercedes-Benz E200, Mercedes-Benz E200, Mercedes-Benz, E200



Mercedes-Benz E-Class E200 Exclusive

\$168,800

\$18,740 /yr

31-Jul-2018

1,991 cc

52,682 km

Luxury

Available

C&C Unit, Complimentary 1 Year Mercedes-Benz Pre-Owned Warranty. 1 Owner, Well Maintained, Excellent Condition. High ARF \$75,769. Exclusive Model With Nappa Leather. New Road Tax Till Jan 2022. Call/SMS/WhatsApp For Viewing.

c Auto

Posted: 30-Jul-2021 Tags: 2018 Mercedes-Benz E200, Mercedes-Benz E200, Mercedes-Benz, E200

Compare