

NATIONAL Assessment Centre Services

Date Inc: 05/08/21	Job description	Date & Time Completed	Done by
Ref No: NA/CTI21008279/r3	SAS e-filing		
Veh No: GBR 9077M	E-mail (within 8hrs. A/C 2hrs)		
D.O.A: 04/08/21 0940	i-Motor Claim Form		
OD / TP / <u>Reporting Only</u>	i-Motor W/O (Within: OD 2hrs. TP 4hrs)		
	i-Photo Uploaded		
TP Insurer:	Assessment/Survey Report		
	Ass't Report by Fax / Hand to Owner/Wksp		

Preferred Wksp / INC Assign Wksp / QW: (Tel:	Fax:
TP Particulars:	Veh No: SHD14479	INC () / Non-INC ()
Owner / Driver: (Tel:	
Policy No: (Period: (Cover Type: (
Confirmed by: (Date:	Time:
Insured/Driver Liability: ([Note-Est. Status (WO): N: 0-20%; P: 21-79%; F: 80-100%]	
Year of Registration: (Warranty: YES () / NO ()	
Excess: (\$	Loading: \$1,000 () / \$2,000 ()	

General Remarks:-

() Walk-In Customer : Customer's information strictly Confidential & Strictly NO refer of repairer.

() Total Loss Case : to e-mail Insurer URGENTLY.

Drive-In () / Towed-In () ; Invoice: YES () / NO () ; Towing Co. ()

Remarks:- (INC hotline: 6788 6616)	Date&Time Completed	Done by
1) Apply for Transport Allowance () / Courtesy Car ()		
2) QC Check / Post Repair Inspection ()		
3) Upload Resurvey Photo [Repair Cost > \$3000] ()		

Injury : _____

Date/Time	Actions

NA2103592

Invoice Preparation Checklist

Ant (\$)
1st Bill

Ant (\$)
Add Bill

Claimant's Particulars :-

Driver/Owner:

Contact No:

Damaged Portion:

QC Checked by (Engr-In-Charge):

Auditors' Comments :-

Cat. 1:

Cat. 2 / 3:

- 1) AR : Accident Reporting (\$30);
- 2) DA : Damage Assessment (\$100); INC (\$80)
- 3) TF : Towing Fee \$40/\$45
- 4) FT : Follow-Through Survey \$120
- 5) FT : Follow-Through Survey (Resurvey) \$30
For claiming against INC Only (wef 10 Jan 2005)
- 6) TR : Re-inspection \$75
- 7) N1 : Idac DA + SMRT Survey \$160
- 8) NTUC Additional Services:-
- 9) N12: Idac Mobile

Invoice dated

Fee Charged

Invoice dated

Fee Charged

SINGAPORE ACCIDENT STATEMENT

IMPORTANT NOTICE

1. Please report correctly the details of the accident to speed up the claims process.
2. This Form must be completed by the Policyholder and/or the Authorised Driver
3. Information provided must be as truthful and accurate as possible. Any wilful misrepresentation or withholding of material facts may allow insurance companies to repudiate policy liability.
4. The issue and acceptance of this Form by insurance companies is not an admission of policy liability on the part of the insurance companies.
5. **Any false reporting may be referred to the Police for investigation.**
6. This report will be forwarded by the insurers of the GIA Records Management Centre established by the General Insurance Association of Singapore (GIA) for archiving and that copies of this report will, for a fee, be made available upon application by interested parties.
7. By the lodgement of this report to the insurers, you hereby consent to the archiving of this report at the centre and to copies of the report being made available aforesaid.

ACCIDENT STATEMENT

Date of Submission	05/08/2021 17:39 (SGT)
Date of Accident	04/08/2021 09:40 (SGT)
Exact Location of Accident	Sims Ave, Singapore
Additional Location Information	-
Country/State of Loss	Singapore

DETAILS OF OWN VEHICLE

Vehicle Registration Number	GBK9077M
INSURED/POLICYHOLDER	
Is company?	Yes
Name Of Registered Owner	G-NETWORKING
Company Reg No	5XXXX710M
Email Address	gcomnetwork@gmail.com
Mobile Phone No	(Phone) +65-917000017
Alternative Phone No	+65-917000017

VEHICLE PARTICULARS

Manufacturer	Toyota
Model	Hiace
Variant	-
Exact purpose for which vehicle was being used at time of accident	Employment
Are you claiming under your own insurance policy for repair to your vehicle?	No - Reporting only
Vehicle Category	Commercial vehicle
Transmission	Auto
CC	2494

INSURANCE COMPANY

Name of Insurance Company	China Taiping Insurance (Singapore) Pte. Ltd.
Type of Coverage	Comprehensive
Fleet Policy	No
Policy Number	DMCVSNW00008172100
Cover Note Number	-

DRIVER

Name of Driver	BAI MINGHUI
NRIC No	SXXXX597F

Date Of Birth	25/07/1983
Occupation	Outdoor
Date Of Driving Pass	17/08/2005
Driving experience	16 YEARS
Gender	Male
Mobile Number	(Phone) +65-91700017
Alt. Phone Number	-
Email Address	gcomnetwork@gmail.com
Address	BLK 602 BEDOK RESERVOIR RD
Address complement	#04-526
Postcode	470602
Is the driver the policyholder?	No
If No, Relationship of the Driver with the Insured	SOLE-PROPRIETOR
Does Driver Own Other Vehicles?	No
Vehicle Registration Number of Other Vehicle Owned by Driver	-
Insurance Company of Other Vehicle Owned by Driver	-

GENERAL INFORMATION OF THE ACCIDENT

Type of Accident	Side Swipe
Weather Conditions	Clear
Road Surface	Dry

OTHER INFORMATION

Was any foreign vehicle involved in the accident?	No
Number of vehicles involved in the accident	2
Was anybody injured in the Accident?	No
Was any injured conveyed to hospital by ambulance?	-
Was any other vehicle or property damaged?	Yes
Number of Passengers (Including Driver)	2
Has the driver been approached by unknown person(s) soliciting/offering accident claims assistance?	No

PASSENGER 1

Name	PASSENGER
Gender	Male

DETAILS OF POLICE ACTION

Was the accident reported to the police?	No
Was notice of intended Prosecution given?	No
If yes, against whom?	-

CIRCUMSTANCES OF ACCIDENT

PLS REFER TO THE ATTACHED STATEMENT.

ATTACHMENT(S)

Are accident photos available for attachment?	Yes
Was there any video captured by Car Camera?	No
Was there any audio recorded?	No

DETAILS OF OTHER VEHICLE PROPERTY 1

Vehicle Registration Number	SHD1447Y
Vehicle Manufacturer	-
Vehicle Model	-
Vehicle Variant	-
Vehicle Colour	-
Vehicle Category	Taxi

Name of Driver	-
Contact Number	-
Address	-
Address complement	-
Postcode	-
Insurance Company Name	-
Nature Of Damage	-
Details of property damaged in accident	-
No. Of Passenger (Including Driver)	-

SKETCH PLAN

IMPORTANT NOTICE

1. Please report correctly the details of the accident to speed up the claims process.
2. This Form must be completed by the Policyholder and/or the Authorised Driver.
3. Information provided must be as truthful and accurate as possible. Any wilful misrepresentation or withholding of material facts may allow insurance companies to repudiate policy liability.
4. The issue and acceptance of this Form by insurance companies is not an admission of policy liability on the part of the insurance companies.
5. Any false reporting may be referred to the Police for investigation.
6. The report will be forwarded by the insurers of the GIA Records Management Centre established by the General Insurance Association of Singapore (GIA) for archiving and that copies of this report will for a fee be made available upon application by interested parties.
7. By the lodgment of this report to the insurers, you hereby consent to the archiving of this report at the centre and to copies of the report being made available aforesaid.
8. **Consent under the Personal Data Protection Act (PDPA)**

I understand, acknowledge, agree and consent that:

- (a) My insurer, my workshop and the General Insurance Association of Singapore ("GIA") may/are permitted to collect, use, disclose and/or process my personal data/personal information set out in this [form] and any other personal information provided by me or possessed by my insurer (collectively the "Personal Information") and disclose and transfer such Personal Information to all insurer(s) who have insured vehicle(s) involved in this accident (all insurer(s) who have insured vehicle(s) involved in this accident shall be collectively referred to as the "Insurers"), the Insurers' lawyers/law firms, the Monetary Authority of Singapore and any relevant government agency/authority (such as the police), for the purpose(s) of:
 - (i) processing, handling and/or dealing with my claims including the settlement of the claims and any necessary investigations relating to the claims;
 - (ii) investigating the accident and/or my claims;
 - (iii) carrying out and/or dealing with my instructions or responding to any enquiries by me;
 - (iv) administering my claims (including the mailing of correspondence, statements, invoices, reports or notices to me, which could involve disclosure of certain personal data about me to bring about delivery of the same as well as on the external cover of envelopes/mail packages); and/or
 - (v) complying with applicable law in administering, processing, handling and/or dealing with my claims. (collectively the "Purposes")
- (b) all insurer(s) who have insured vehicle(s) involved in this accident and the Insurers' lawyers/law firms, may/are permitted to collect, use, disclose and/or process my Personal Information for one or more of the above Purposes; and
- (c) my Personal Information may/can be disclosed by any of the Insurers and/or GIA to their third party service providers or agents (including their lawyers/law firms), which may be sited outside of Singapore, for one or more of the above Purposes.
- (d) my Personal Information will also be collected and used to compile claims history for the purpose of fraud detection, investigation and management in present and all future claims.
- (e) the information so collected under (d) above may be shared / disclosed:
 - (i) to all insurers and/or any other third parties that assist in evaluating, investigating, controlling or managing fraud, regulators, law enforcement and government agencies as reasonably required for the purposes stated, or
 - (ii) for complying with requirements under any regulations, laws or court orders.

G- Networking
53281710M

Policyholder's Signature
Date & Time:

Driver's Signature
(If driver is not the policyholder)
Date & Time:

Reporting Centre Personnel's Signature
Name:
NRIC/FIN No.:

SKETCH PLAN

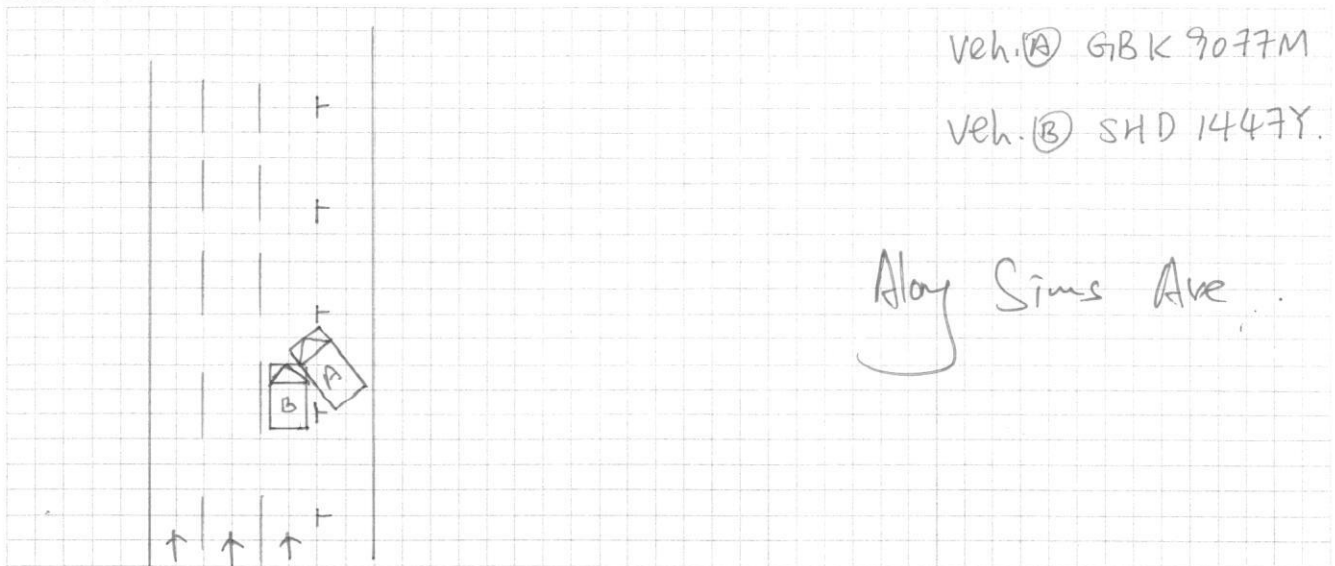

DESCRIBE CIRCUMSTANCES OF THE ACCIDENT

On 04-08-2021 at about 0940hrs, I was driving my vehicle (GBK 9077M) stationary along Sims Ave (Parallel Parking) after turning out a little bit from the car park lot, i still check & give way to the oncoming traffic from major road. Suddenly i felt an impact from the left and i realized that a taxi (SHD 1447Y) came from Sims Ave without keep a proper lookout and then collided onto front left portion of my company van. No one injury in this accident case.

DECLARATION

I/We declare the foregoing particulars are true in every respect.

G- Networking

Policyholder's Signature
Date & Time:

Driver's Signature
(If driver is not the policyholder)
Date & Time:

Reporting Centre Personnel's Signature
Name:
NRIC/FIN No.:

VEHICLE NO: GBK 9077M

MAKE & MODEL : Tyt. Hiace

AUTO / MANUAL

DATE OF ACCIDENT	04 / 08 / 21	*C.C.
TIME OF ACCIDENT	09:40 AM / PM	
LOCATION OF ACCIDENT	Along Sims Ave	
EXACT PURPOSE USED AT TIME OF ACCIDENT	EMPLOYMENT / PRIVATE USE / PRIVATE HIRE	
NAME OF OWNER	G networking	Email: Gcomnetwork@gmail.com
TELP NO	Mobile: 9170007	Office: Home:
NRIC	53281710m	
CLAIM TYPE	OD / THIRD PARTY / REPORTING ONLY	
FLEET POLICY:	YES / NO ?	
INSURANCE CO.		
TYPE OF COVERAGE	Comprehensive / Third Party / Third Party Fire & Theft	
POLICY NO.		
NAME OF DRIVER	AS ABOVE / IF NO: Bai Ming Hai.	
NRIC	58321597F	
DATE OF BIRTH	25 / 07 / 1983	
ANY PASSENGER	YES / NO :	
NAME OF PASSENGER	+1	
GENDER OF PASSENGER	MALE / FEMALE	
OCCUPATION	Outdoor / Indoor	
DATE OF DRIVING PASS	17 / 08 / 2005.	
GENDER	Male / Female	
CONTACT NO.	Mobile: 9170007	Office: Home:
EMAIL:	Gcomnetwork@gmail.com	
ADDRESS	502A Sims Ave	
DOES DRIVER OWN OTHER VEHICLES?	NO / If yes: Reg No.	INSURER:
RELATIONSHIP	Employee / If No: Employer	
WEATHER CONDITION	Clear / Raining / Other:	
ROAD SURFACE	Dry / Wet / Other:	
ANY INJURIES	No / If yes: Who?	
CONTACT NO.		
POLICE REPORT	No / If yes: Where?	
NOTICE OF INTENDED PROSECUTION GIVEN?	NO / IF YES: WHO?	
VEHICLE B NO.	SHD 14474.	Any Passenger:
NAME		
CONTACT NO.		
VEHICLE C NO.		Any Passenger:
VEHICLE D NO.		Any Passenger:
VEHICLE E NO.		Any Passenger:
VEHICLE F NO.		Any Passenger:
ANY WITNESS		
WITNESS CONTACT NO.		
WAS THERE ANY VIDEO CAPTURE?	YES / NO	
WAS THERE ANY AUDIO RECORDED?	YES / NO	
SCENE ACCIDENT PHOTOS TAKEN?	YES / NO	
Have you been approach by unknown person soliciting (s) / offering accident claims assistance?	YES / NO	



Motor Commercial

MZ300/C

N SN

AN0676A

Cov. Type:C

CERTIFICATE OF INSURANCE

Motor Vehicles (Third-Party Risks and Compensation) Act (Chapter 189)
Motor Vehicles (Third-Party Risks and Compensation) Rules, 1960
Road Transport Act, 1987 (Malaysia)
Motor Vehicles (Third-Party Risks) Rules, 1959 (Malaysia)

CERTIFICATE No. DMCVSNW00008172100

Engine No.: 1GD8653502
Cha. No.: GDH2012016004

1. Index Mark and Registration
Number of Vehicle GBK9077M

2. Name of Policy Holder G-NETWORKING

3. Effective date of the Commencement of
Insurance for the purposes of the Regulations,
Ordinance or Enactment 13/01/2021
(11:17:00)

Excess Sect I. S\$350.00
EX ON WINDSCREEN S\$100.00

4. Date of Expiry of Insurance 12/01/2022

5. Persons or Classes of Persons entitled to drive*
Any person who is driving on the Policyholder's order or with their permission.

Provided that the person driving is permitted in accordance with the licensing or other laws or regulations to drive the Motor Vehicle or has been so permitted and is not disqualified by order of a Court of Law or by reason of any enactment or regulation in that behalf from driving the Motor Vehicle.

6. Limitations as to use:*

- (1) Use in connection with the Policyholder's business.
- (2) Use for the carriage of passengers (other than for hire or reward) in connection with the Policyholder's business.
- (3) Use for social, domestic or pleasure purposes.

The Policy does not cover

- (1) Use for hire or reward or racing, pace-making, reliability trial or speed testing.
- (2) Use whilst drawing a trailer except the towing of any one disabled mechanically propelled vehicle.

HIRE PURCHASE CO.: UNITED OVERSEAS BANK LIMITED

* Limitations rendered inoperative by Section 8 of the Motor Vehicles (Third-Party Risks and Compensation) Act (Chapter 189) and Section 95 of the Road Transport Act 1987 (Malaysia), are not to be included under these headings.

I/We hereby Certify that the policy to which this Certificate relates is issued in accordance with the provisions of the Motor Vehicles (Third-Party Risks and Compensation) Act (Chapter 189) and Part IV of the Road Transport Act, 1987 (Malaysia).

Please see reverse

For CHINA TAIPING INSURANCE (SINGAPORE) PTE. LTD.

Issued By: Zhong YueQiang
Authorised Officer

Authorised Signatory