

ASS. REC. BY:

Taufikh

REF:

CS / EGI 21008275 / Tig J3

## ASSIGNMENT

From: \_\_\_\_\_ Date: \_\_\_\_\_

Estimated Cost: \_\_\_\_\_

OD / TP / WS / TP RES / OD RES / EVA / INV / MV

To Inspect Vehicle No: \_\_\_\_\_

at Workshop m/s \_\_\_\_\_

of \_\_\_\_\_

Insured: \_\_\_\_\_

Policy No. \_\_\_\_\_

Claims No. **CDMCG2100143**

Sum Insured: \_\_\_\_\_ Excess: \_\_\_\_\_

(Client's Record)

Make of Veh: \_\_\_\_\_

(Policy Condition)

Remark: The veh had commenced its repair at the time of inspection.

Bal. or Market Value: **951K**

IDAC Accident Rpt: \_\_\_\_\_ Consistent? : Yes or No

GIA / PR Seen: \_\_\_\_\_ Consistent? : Yes or No

Est. Repairs: **22** days Res.: Yes or No

Lum Sum: \_\_\_\_\_ % 3 Val.: Yes or No

CA / REV / REP. / 24 HRS

Vehicle: IN / OUT

Date: \_\_\_\_\_ Person Contacted: \_\_\_\_\_

Veh No: **SLA 53869**Yr Regn: **2016, March**Type: ☒ M.Car / ☐ M.Cycle / ☐ Bus / ☐ Van / ☐ Lorry / ☐ Taxi / ☐ Prime Mover /

Truck / Trailer or

Make: **Nissan Sylphy**

c.c

**1598**Colour: **Silver**

A/C:

Insured / Std / NI / NA

Sp. Reading: **128789**

T/Radio: Insured / Std / NI / NA

Eng/No: \_\_\_\_\_

C/No: **MNTBB 43177 0026657**Gen. Cond: ☒ Good / ☐ Fair / ☐ Poor / ☐ BurntSteering: ☒ Inorder / ☐ Jammed / ☐ Leaked / ☐ Burnt orBrake: ☒ Inorder / ☐ Jammed / ☐ Leaked / ☐ Burnt orModl: **NII + S/Rim / STD A/Rim or**Tyre Size: **F: 195/60R16**R: **22**☒ BS / ☐ DUN / ☐ EXNOVA / ☐ GY / ☐ FS / ☐ LIZA / ☐ MIC / ☐ OHTSU / ☐ PIR / ☐ SUMI /

TOYO / YOKO or

Front

Rear

R/Bal. **6** mmR/Bal. **6** mmL/Bal. **6** mmL/Bal. **6** mm

D.O.A. \_\_\_\_\_

D.O.I. **6/8/21 11350**Survey held at **EMI**Des. of Damages: Frt / ☒ Rear / ☒ O/S / ☒ N/S / ☒ U/C / ☐ Rooftop or

The U/C / Chassis frame / Body Structure affected due to collision.

Date / Time Action / Instruction

10/08/21 @ 3.19pm revised to ERGO via Merimen.

03/12/21 @ 3.44pm Taufikh finalised with Karen LS \$19900, 22 days. (Red \$17208.27, 46%)

Date/Time, File Pass to?

☐

: Preli. Report

1) 07/12 Typist

☐

: Final Report

Date/Time, File Return to?

2) \_\_\_\_\_

Days Of Repair: **22**Resurvey No. of Trip: **2**

Survey Fee:

Transportation:

S + RS. \$

Photos

Others

TOTAL

Add Fee:

☐

: Site Insp (\$

☐

: Interview (\$

☐

: Tech. Invs (\$

☐

: Weekend (\$

Report Format:

**MER-TP**Lump Sum / LS \$ **19900**



# EM-1 AUTO PTE LTD

BLK 8 SIN MING INDUSTRIAL ESTATE SECTOR C

#01-68 SINGAPORE 575643

Contact Number: 6452 3298 (O) 9666 6556 (H/P) 6457 5776 (F)

Email Address: em1autopteltd@gmail.com

COMPANY / GST REG. NO. : 201316380R

Vehicle Number : **SLA 5386G**  
Vehicle Model : **NISSAN SYLPHY**  
Accident Date : **03.08.2021**  
Original Reg Date : **02.03.2016**

Date : **05.08.2021**  
Chassis : **MNTBBAB17Z0026657**  
TP Ins. **ERGO**

## NETT

## ESTIMATE

1	1 pc	Boot Lid Assy	pe		
2	2 pcs	Boot Lid Hinges	bt		
3	1 pc	Boot Lid Inner Trim	de		
4	1 set	Boot Lid Inner Trim Clip	ue		
5	1 pc	Boot Lid Badge	ue		
6	1 pc	Boot Lid Emblem SYLPHY	ue		
7	1 pc	Boot Lid Emblem Pure Drive	ue		
8	1 pc	Boot Lid Key Lock	cut		
9	1 pc	Boot Lid Chrome Moulding 'top'	cut		
10	1 pc	Boot Lid Chrome Moulding 'bottom'	cut		
11	1 set	Boot Lid Chrome Moulding Clip	ue		
12	2 pcs	Boot Lid Lamps	ue		
13	2 pcs	Boot Lid Lamps Inner Sealer	x		
14	1 pc	Boot Lid Inner Lock	bt		
15	1 pc	Boot Lid Lock Catch	bt		
16	1 pc	Boot Lid Weatherstrip	fn		
17	1 pc	Rear Bumper	mis		
18	1 set	Rear Bumper Clips	ue		
19	2 pcs	Rear Bumper Reflector	mis		
20	1 pc	Rear Bumper Sponge	mis		
21	2 pcs	Rear Bumper Dampers	bt		
22	2 pcs	Taillamps	ue		-
23	2 pcs	Taillamps Inner Seal	x		-
24	2 sets	Taillamps Clips	ue		-
25	2 pcs	Taillamp Panel	bt		
26	1 pc	Taillamp Panel Inner Extend Panel RH	photo bt		
27	1 pc	End Panel	bt		
28	1 pc	End Panel Top Trim	de		
29	1 set	End Panel Top Trim Clips	ue		
30	1 pc	Rear Key Antenna Sensor	ue		
31	2 pcs	Rear Fenders	bt		
32	1 pc	Rear Fenders Inner Housing LH	bt - photo		
33	2 pcs	Rear Fenders Inner Trim	de		
34	2 sets	Rear Fenders Inner Trim Clips	ue		

C/D



# EM-1 AUTO PTE LTD

BLK 8 SIN MING INDUSTRIAL ESTATE SECTOR C

#01-68 SINGAPORE 575643

Contact Number: 6452 3298 (O) 9666 6556 (H/P) 6457 5776 (F)

Email Address: em1autopteltd@gmail.com

COMPANY / GST REG. NO. : 201316380R

Vehicle No : SLA 5386G

B/F

## NETT

1	2 pcs	Rear Fenders Inner Shields <i>de</i>		
2	2 sets	Rear Fenders Inner Shields Clips <i>ne</i>		
3	1 pc	Rear Fenders Arch Garnish LH <i>crs</i>		
4	2 pcs	Rear Fenders Glass with Chrome Moulding <i>RA</i>		
5	1 pc	Rear Fenders Glass Inner Garnish 'White' LH <i>photo</i>		
6	1 pc	Rear Fenders Air Vent RH <i>mis</i>		
7	1 pc	Spare Tyre Panel ? <i>- photo</i>		
8	1 pc	Spare Tyre Panel Top Sponge ?		
9	1 pc	Spare Tyre Panel Top Board ?		
10	1 pc	Rear Exhaust Silencer <i>x</i>		
11	1 pc	Rear Exhaust Gasket <i>x</i>		
12	2 pcs	Rear Exhaust Mountings <i>x</i>		
13	1 pc	Rear Exhaust Heat Plate ?		
14	2 pcs	Rear Chassis Frame Member <i>Ry</i>		
15	1 pc	Front Seat RH ? <i>o</i>		
16	1 pc	Rear Seat ?		
17	1 pc	Rear Back Rest Seat ? <i>photo</i>		
18	1 pc	Rear Seat Belt LH ? <i>photo</i>		
19	1 pc	Roof Top Upholstery <i>de</i>		
20	1 pc	Roof Top Upholstery Clips <i>ne</i>		
21	2 pcs	Front Fender <i>bt</i> <i>LH R &amp; RH bt</i>		
22	1 pc	Front Fender Inner Shield RH		
23	1 set	Front Fender Inner Shield Clip RH ?		
24	1 pc	Front Fender Suppressor Garnish RH ?		
25	1 pc	Front Fender Signal Lamp RH <i>crs</i>		
26	1 pc	Front Fender Quarter Garnish RH <i>x</i>		
27	2 pcs	Front Doors <i>bt</i>		
28	1 pc	Front Door Glass RH <i>crs</i>		
29	1 pc	Front Door Glass Rubber RH <i>ne</i>		
30	2 pcs	Front Door Outer Chrome Moulding <i>de</i>		
31	4 pcs	Front Door Black Sticker <i>nei</i>		
32	2 pcs	Front Door Outer Handle <i>RH-AS</i> <i>LHX</i>		
33	2 pcs	Front Door Outer Handle Joint <i>x</i>		
34	2 pcs	Front Door Inner Base Garnish <i>RH-?</i> <i>LHX</i>		
35	2 pcs	Front Door Chrome Protector <i>cut</i>		

C/D



# EM-1 AUTO PTE LTD

BLK 8 SIN MING INDUSTRIAL ESTATE SECTOR C

#01-68 SINGAPORE 575643

Contact Number: 6452 3298 (O) 9666 6556 (H/P) 6457 5776 (F)

Email Address: em1autopteltd@gmail.com

COMPANY / GST REG. NO. : 201316380R

Vehicle No : SLA 5386G

B/F

## NETT

1	1 pc	Front Door Wind Mirror RH	dis		
2	1 pc	Front Door Wind Mirror Cover RH	mis		
3	4 pcs	Front Door Hinges	LHX RM bb		
4	2 pcs	Front Door Checker	LHX RM?		
5	2 pcs	Front Door Inner Lock			
6	2 pcs	Front Door Lock Catch	X		
7	2 pcs	Front Door Weatherstrip	ng		
8	2 pcs	Front Door Bottom Rubber	na		
9	4 pcs	Front Door Stopper	X		
10	2 pcs	Front Door Channel	? photo.		
11	1 pc	Front Door Channel Seal LH	photo.		
12	2 pcs	Front Door Regulator Motor	? photo		
13	2 pcs	Front Door Regulator Gear	? photo		
14	2 pcs	Front Door Inner Trim	? photo.		
15	2 sets	Front Door Inner Trim Clips	?		
16	2 pcs	Front Door Speaker	? photo.		
17	2 pcs	Rear Doors	bt		
18	1 pc	Rear Door Glass RH	as		
19	1 pc	Rear Door Glass Rubber RH	no		
20	2 pcs	Rear Door Outer Chrome Moulding	de		
21	6 pcs	Rear Door Black Sticker	na		
22	2 pcs	Rear Door Outer Chrome Handle	LHX RM dis		
23	2 pcs	Rear Door Outer Chrome Handle Joint	LHX RM?		
24	2 pcs	Rear Door Inner Base Garnish	LHX RM?		
25	2 pcs	Rear Door Chrome Protector	cut		
26	4 pcs	Rear Door Hinges	photo. ?		
27	2 pcs	Rear Door Checker	photo.		
28	2 pcs	Rear Door Inner Lock	photo?		
29	2 pcs	Rear Door Lock Catch			
30	2 pcs	Rear Door Weatherstrip	na		
31	4 pcs	Rear Door Stopper	X		
32	2 pcs	Rear Door Bottom Rubber	na		
33	2 pcs	Rear Door Channel	na photo		
34	2 pcs	Rear Door Channel Seal	" ?		
35	2 pcs	Rear Door Regulator Gear	photo -?		
36	2 pcs	Rear Door Regulator Motor	photo ?		

C/D



# EM-1 AUTO PTE LTD

BLK 8 SIN MING INDUSTRIAL ESTATE SECTOR C

#01-68 SINGAPORE 575643

Contact Number: 6452 3298 (O) 9666 6556 (H/P) 6457 5776 (F)

Email Address: em1autopteltd@gmail.com

COMPANY / GST REG. NO. : 201316380R

Vehicle No : SLA 5386G

B/F

## NETT

1	2 pcs	Rear Door Inner Trim	?		
2	2 sets	Rear Door Inner Trim Clips	?		
3	2 pcs	Rear Door Speaker	?		
4	2 pcs	Rear Door Frame Weatherstrip	ner		
5	1 pc	Center Pillar LH	?		
6	1 pc	Rocker Panel Outer LH	bt		
7	1 pc	Rocker Panel Inner LH	bt		
8	1 pc	Rocker Panel Inner Garnish Bottom LH	?		
9	1 pc	Rocker Panel Inner Garnish Top LH	? photo		
10	1 pc	Rocker Panel Lower Garnish LH	? photo		
11	1 pc	Rear Axle Beam			
12	1 pc	Rear Absorber LH			
13	1 pc	Rear Spring LH			
14	2 pcs	Rear Spring Bush			
15	1 pc	Rear Wheel Bearing LH	photo		
16	1 pc	Rear Brake Disc LH			
17	1 set	Rear Brake Disc Pad			

Less 10%

## Special Nett

1	1 pc	Rear Number Plate with Holder		bt / 45	50.00
2	1 set	Reverse Sensor		200 n/s	250.00
3	1 pc	Spare Tyre Panel Top Tray		? photo	300.00
4	1 set	Brake Down Sign		de /	120.00
5	1 pc	Rear Windscreen Sealant		ner /	60.00
6	1 pc	Rear Windscreen Inner Seal		ner /	30.00
7	2 pcs	Rear Fender Glass Sealant	120.00	ner / 200	240.00
8	2 pcs	Rear Fender Glass Inner Seal	60.00	ner / 100	120.00
9	1 set	Rear Sport Rim LH		old /	500.00
10	1 set	Rear Sport Rim Cover LH		bt /	120.00
11	1 pc	Rear Tyre LH		bt / 250	350.00
12	1 pc	Brake Oil		ner / 40	80.00
13	2 pcs	Doors Glass Solar Film	150.00	ner /	300.00

80%

C/D

# EM-1 AUTO PTE LTD

BLK 8 SIN MING INDUSTRIAL ESTATE SECTOR C

#01-68 SINGAPORE 575643

Contact Number: 6452 3298 (O) 9666 6556 (H/P) 6457 5776 (F)

Email Address: em1autopteltd@gmail.com

COMPANY / GST REG. NO. : 201316380R

Vehicle No : SLA 5386G

B/F

## Labour charge

1	Panel Beating	2600.	3,000.00
2	Spray painting	2400.	3,000.00
3	Check Wiring		30 100.00
4	Anti rust		120. 380.00
5	Remove and install rear windscreen.		120. 140.00
6	Remove and install rear fender glass (2 pcs)	120.00	160. 240.00
7	Remove and install carpet, seat and upholstery.		200. 250.00
8	Remove and install front & rear door parts (4pcs)	90.00	240. 360.00
9	Remove and install rear exhaust pipe		60. 120.00
10	Remove and install petrol tank		80 120.00
11	Remove and install rear undercarriage.		250 400.00
12	To perform computerize wheel alignment.		80. 90.00
13	To reset and erase fault code system		150. 200.00
14	To jack and align chassis frame member		200 300.00

Tanfari 97495749  
'wp' 6/8/21 @ 1350.

1/5 Resurvey After repair  
20-22 days.

Tanfari @ khank.com.

\* To check repair limit

LKK Auto Consultants hence notify the Repairer of the following:

- To resurvey before/after spray painting
- To display damaged part(s) during resurvey
- Parts prices are subject to confirmation
- Third party survey is on a "Without Prejudice" basis
- No illegal modification(s) is allowed
- Supplementary item(s) must be resurveyed and is subject to final approval from Insurance Company

Acknowledged by Repairer

Signature:

Date:



> **Back to OneMotoring**

## Enquire PARF/COE Rebate for Registered Vehicle

<b>Vehicle Owner Particulars</b>	
Owner ID Type:	Singapore NRIC
Owner ID:	721C
<b>Vehicle Details</b>	
Vehicle No.:	SLA5386G
Vehicle to be Exported:	No
Intended Deregistration Date:	03 Aug 2021
Vehicle Make:	NISSAN
Vehicle Model:	SYLPHY 1.6 CVT ABS D/AIRBAG 2WD 4DR
Primary Colour:	Silver
Manufacturing Year:	2015
Engine No.:	HR16983678B
Chassis No.:	MNTBBAB17Z0026657
Maximum Power Output:	85.0 kW (113 bhp)
Open Market Value:	\$16,283.00
Original Registration Date:	02 Mar 2016
First Registration Date:	02 Mar 2016
Transfer Count:	0
Actual ARF Paid:	\$16,283.00
<b>Intended PARF Rebate Details</b>	
PARF Eligibility:	Yes
PARF Eligibility Expiry Date:	01 Mar 2026
PARF Rebate Amount:	\$11,398.00
<b>Intended COE Rebate Details</b>	
COE Expiry Date:	01 Mar 2026
COE Category:	A - Car up to 1600cc & 97kW (130bhp)
COE Period(Years):	10
QP Paid:	\$43,000.00
COE Rebate Amount:	\$19,681.00
<b>Total Rebate Amount:</b>	<b>\$31,079.00</b>

The information contained herein is correct as at 03 Aug 2021

OK

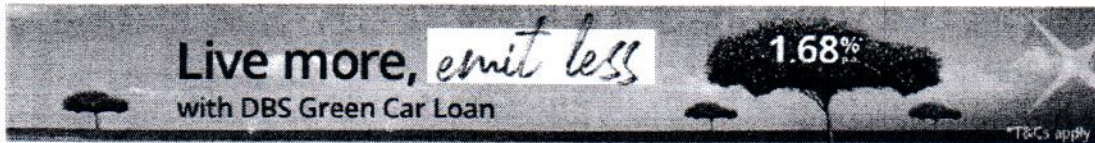

Home » Used Cars » Choon Bee Motor & Credit » Nissan Sylphy 1.6A

## Nissan Sylphy 1.6A (2013-2016)

Overview Financial Accessories Similar Research Photos Map

<b>Price</b>	\$51,500		
<b>Depreciation</b>	\$9,110 /yr View models with similar depre	<b>Reg Date</b>	27-Apr-2016 (4yrs 8mths 23days COE left)
<b>Mileage</b>	66,000 km (12.5k /yr)	<b>Manufactured</b>	2016
<b>Road Tax</b>	\$742 /yr	<b>Transmission</b>	Auto
<b>Dereg Value</b>	\$33,534 as of today (change)	<b>OMV</b>	\$16,807
<b>COE</b>	\$46,009	<b>ARF</b>	\$16,807
<b>Engine Cap</b>	1,598 cc	<b>Power</b>	85.0 kW (113 bhp)
<b>Curb Weight</b>	1,205 kg	<b>No. of Owners</b>	1
<b>Type of Vehicle</b>	Mid-Sized Sedan		

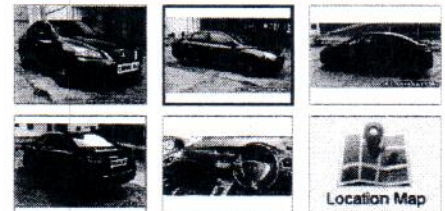

Price Chart

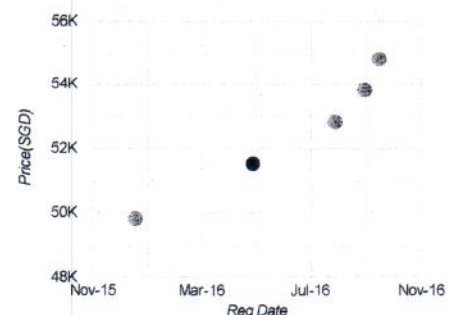

Click on the point to view the vehicle

[Shortlist](#)
[Compare](#)
[Report Error](#)
[More](#)

### Seller Information

Choon Bee Motor & Credit

### Features

1.6L DOHC Engine Producing 113bhp. Smooth CVT Auto Transmission, Airbags, ABS And Many More. View Specs Of The Nissan Sylphy (2013-2016) View specs of the Nissan Sylphy (2013-2016)

### Accessories

Factory Fitted Entertainment System With Bluetooth And Reverse/front Camera. Retractable Side Mirror, Keyless Entry And Keyless Start Button And Many.

### Description

1 Fussy Owner, Tip Top Condition Throughout, View To Believe, Well Known For Its Huge And Roomy Back Passenger And Boot Space, Trade In Welcome, Easy Loan Available. Call Us Now

### Category

PARF Car

### Status

Available for sale. Shortlist this car to get alerted whenever the price or availability changes.



# SINGAPORE ACCIDENT STATEMENT

## IMPORTANT NOTICE

1. Please report correctly the details of the accident to speed up the claims process.
2. This Form must be completed by the Policyholder and/or the Authorised Driver.
3. Information provided must be as truthful and accurate as possible. Any wilful misrepresentation or withholding of material facts may allow insurance companies to repudiate policy liability.
4. The issue and acceptance of this Form by insurance companies is not an admission of policy liability on the part of the insurance companies.
5. Any false reporting may be referred to the Police for investigation.
6. This report will be forwarded by the insurers of the GIA Records Management Centre established by the General Insurance Association of Singapore (GIA) for archiving and that copies of this report will, for a fee, be made available upon application by interested parties.
7. By the lodgement of this report to the insurers, you hereby consent to the archiving of this report at the centre and to copies of the report being made available aforesaid.

## ACCIDENT STATEMENT

Date of Submission	04/08/2021 16:55 (SGT)
Date of Accident	03/08/2021 15:10 (SGT)
Exact Location of Accident	PIE, Singapore
Additional Location Information	-
Country/State of Loss	Singapore

## DETAILS OF OWN VEHICLE

Vehicle Registration Number	SLA5386G
-----------------------------	----------

### INSURED/POLICYHOLDER

Is company?	No
Name Of Registered Owner	TAN KENG LIAN
NRIC No	SXXXX721C
Email Address	washerahyee@gmail.com
Mobile Phone No	(Phone) +65-96605452
Alternative Phone No	+65-96605452

### VEHICLE PARTICULARS

Manufacturer	Nissan
Model	Sylphy
Variant	-
Exact purpose for which vehicle was being used at time of accident	-
Are you claiming under your own insurance policy for repair to your vehicle?	No - Claiming third party
Vehicle Category	Private car
Transmission	Auto
CC	1600

### INSURANCE COMPANY

Name of Insurance Company	NTUC Income Insurance Co-operative Ltd
Type of Coverage	Comprehensive
Fleet Policy	No
Policy Number	5116030379-01
Cover Note Number	-

### DRIVER

Name of Driver	TAN KENG LIAN
NRIC No	SXXXX721C

Date Of Birth	22/06/1961
Occupation	Indoor
Date Of Driving Pass	31/10/1980
Driving experience	40 YEARS AND 10 MONTHS
Gender	Female
Mobile Number	(Phone) +65-96605452
Alt. Phone Number	+65-96605452
Email Address	washerahyee@gmail.com
Address	APT BLK 704 HOUGANG AVENUE 2 #01-209
Address complement	-
Postcode	530704
Is the driver the policyholder?	Yes
If No, Relationship of the Driver with the Insured	-
Does Driver Own Other Vehicles?	No
Vehicle Registration Number of Other Vehicle Owned by Driver	-
Insurance Company of Other Vehicle Owned by Driver	-

#### GENERAL INFORMATION OF THE ACCIDENT

Type of Accident	Collision - Head to Rear
Weather Conditions	Clear
Road Surface	Dry

#### OTHER INFORMATION

Was any foreign vehicle involved in the accident?	No
Number of vehicles involved in the accident	3
Was anybody injured in the Accident?	Yes
Was any injured conveyed to hospital by ambulance?	Yes
Was any other vehicle or property damaged?	Yes
Number of Passengers (Including Driver)	1
Has the driver been approached by unknown person(s) soliciting/offering accident claims assistance?	No

#### DETAILS OF POLICE ACTION

Was the accident reported to the police?	Yes
Police Station Name	Traffic Police
Police Station Phone No	(Phone) +65-65470000
Alt. Police Station Phone No	(Fax) +65-65474900
Police Station Address	10 Ubi Avenue 3 Singapore 408865
Was notice of intended Prosecution given?	No
If yes, against whom?	-

#### CIRCUMSTANCES OF ACCIDENT

PLEASE REFER TO POLICE REPORT, REF NO: T/2021804/2026

#### ATTACHMENT(S)

Are accident photos available for attachment?	No
Was there any video captured by Car Camera?	No
Was there any audio recorded?	No

#### DETAILS OF OTHER VEHICLE PROPERTY 1

Vehicle Registration Number	XE6620K
Vehicle Manufacturer	-
Vehicle Model	-
Vehicle Variant	-
Vehicle Colour	-
Vehicle Category	Commercial vehicle



Name of Driver	-
Contact Number	-
Address	-
Address complement	-
Postcode	-
Insurance Company Name	-
Nature Of Damage	-
Details of property damaged in accident	-
No. Of Passenger (Including Driver)	-

#### DETAILS OF OTHER VEHICLE PROPERTY 2

Vehicle Registration Number	SMT4472K
Vehicle Manufacturer	-
Vehicle Model	-
Vehicle Variant	-
Vehicle Colour	-
Vehicle Category	Private car
Name of Driver	-
Contact Number	-
Address	-
Address complement	-
Postcode	-
Insurance Company Name	-
Nature Of Damage	-
Details of property damaged in accident	-
No. Of Passenger (Including Driver)	-

#### INJURED PERSONS DETAILS

##### INJURED 1

Name of injured person	TAN KENG LIAN
Gender	-
Phone No	(Phone) +65-96605452
Address	-
Address Complement	-
Post Code	-
Approximate Age Years Old	-
Injuries Sustained	-
Injured person in which vehicle?	SLA5386G
Were seat belts worn?	-
Was this injured conveyed to hospital by ambulance?	Yes

**SKETCH PLAN****IMPORTANT NOTICE**

1. Please report correctly the details of the accident to speed up the claims process.
2. This Form must be completed by the Policyholder and/or the Authorised Driver.
3. Information provided must be as truthful and accurate as possible. Any wilful misrepresentation or withholding of material facts may allow insurance companies to repudiate policy liability.
4. The issue and acceptance of this Form by insurance companies is not an admission of policy liability on the part of the insurance companies.
5. Any false reporting may be referred to the Police for investigation.
6. The report will be forwarded by the insurers of the GIA Records Management Centre established by the General Insurance Association of Singapore (GIA) for archiving and that copies of this report will for a fee be made available upon application by interested parties.
7. By the lodgment of this report to the insurers, you hereby consent to the archiving of this report at the centre and to copies of the report being made available aforesaid.
8. **Consent under the Personal Data Protection Act (PDPA)**

I understand, acknowledge, agree and consent that:

- (a) My insurer, my workshop and the General Insurance Association of Singapore ("GIA") may/are permitted to collect, use, disclose and/or process my personal data/personal information set out in this [form] and any other personal information provided by me or possessed by my insurer (collectively the "Personal Information") and disclose and transfer such Personal Information to all insurer(s) who have insured vehicle(s) involved in this accident (all insurer(s) who have insured vehicle(s) involved in this accident shall be collectively referred to as the "insurers"), the insurers' lawyers/law firms, the Monetary Authority of Singapore and any relevant government agency/authority (such as the police), for the purpose(s) of :
  - (i) processing, handling and/or dealing with my claims including the settlement of the claims and any necessary investigations relating to the claims;
  - (ii) investigating the accident and/or my claims;
  - (iii) carrying out and/or dealing with my instructions or responding to any enquiries by me;
  - (iv) administering my claims (including the mailing of correspondence, statements, invoices, reports or notices to me, which could involve disclosure of certain personal data about me to bring about delivery of the same as well as on the external cover of envelopes/mail packages); and/or
  - (v) complying with applicable law in administering, processing, handling and/or dealing with my claims (collectively the "Purposes")
- (b) all insurer(s) who have insured vehicle(s) involved in this accident and the insurers' lawyers/law firms, may/are permitted to collect, use, disclose and/or process my Personal Information for one or more of the above Purposes; and
- (c) my Personal Information may/can be disclosed by any of the insurers and/or GIA to their third party service providers or agents (including their lawyers/law firms), which may be sited outside of Singapore, for one or more of the above Purposes.
- (d) my Personal Information will also be collected and used to compile claims history for the purpose of fraud detection, investigation and management in present and all future claims.
- (e) the information so collected under (d) above may be shared / disclosed:
  - (i) to all insurers and/or any other third parties that assist in evaluating, investigating, controlling or managing fraud, regulators, law enforcement and government agencies as reasonably required for the purposes stated, or
  - (ii) for complying with requirements under any regulations, laws or court orders.

CITY AUTO PTE LTD  
 Blk 8 Sin Ming Road  
 #01-68/60/62 Sin Ming Ind Est  
 Singapore 675643  
 Tel: 6453 1235 Fax: 6453 7944  
 (Claims Section)

Policyholder's Signature  
 Date & Time:

Driver's Signature  
 (If driver is not the policyholder)  
 Date & Time:

Reporting Centre Personnel's Signature  
 Name:  
 NRIC/FIN No.:



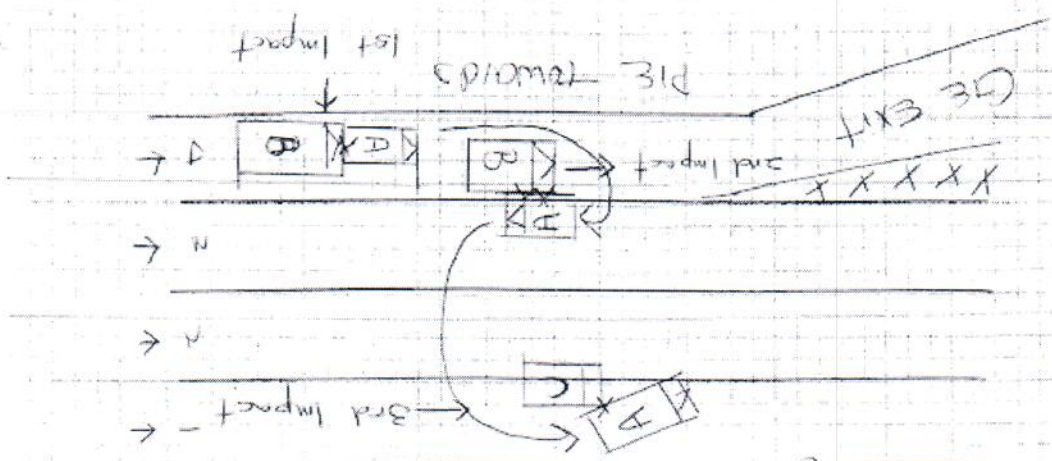

DESCRIBE CIRCUMSTANCES OF THE ACCIDENT

Please refer to police report no. T/2020864/2026

Vehicle A : SLA 5386G

Vehicle B : XE 6.70K

Vehicle C : BMT 1472K

## DECLARATION

I/We declare the foregoing particulars are true in every respect.

Policyholder's Signature \_\_\_\_\_  
Date & Time: \_\_\_\_\_

Driver's Signature  
(if driver is not the policyholder)  
Date & Time:

**CITY AUTO PTE LTD**  
Blk 8 Sin Ming Road  
#01-58/60/62 Sin Ming Ind Est  
Singapore 575643  
Tel: 6453 1235 Fax: 6453 7944  
(Claims Section)

Reporting Centre Personnel's Signature  
Name:  
NRIC/FIN No.:



SINGAPORE  
POLICE FORCE



1/20210804/2026

Police Station Of Origin:  
Traffic Police  
10 Ubi Avenue 3 SINGAPORE 408865  
Tel No: 65470000

1 of 4

Report No. 1/20210804/2026

## REPORT OF A TRAFFIC ACCIDENT

Date/Time Report Made: 04/08/2021 12:42	Vide Report No.:	Station Diary No.:
--	------------------	--------------------

Informant's Particulars			
Name of Informant: TAN KENG LIAN		Address: APT BLK 704 HOUGANG AVENUE 2 #01-209 SINGAPORE 530704	
ID Type / ID No.: NRIC NO / S1509721C		Contact No.: Home/Office: Mobile: 96605452	
Nationality: SINGAPORE CITIZEN		Email:	
Sex: Female	Age: 60	Date of Birth: 22/06/1961	Type of Informant: Driver
Race: Chinese		Language: Chinese	Institution / School Name:
Occupation: ADMIN CLERK		Driving Licence Information: Class: 3 Date of Expiry:	

General Information of the Accident				
Type of Accident:	Injury Conveyed By Ambulance	Drink Drive: No	Date/Time of Accident: 03/08/2021 15:30	Type of Location:
Location:  PAN-ISLAND EXPRESSWAY				
Weather: Clear		Road Surface: Dry	Road Speed Limit:	
Traffic Flow:		Traffic Control:	Traffic Volume:	
Type of Collision:			Anyone conveyed by ambulance: Yes	

Details of Vehicle Involved						
Vehicle No.	Type	Make	Model	Color	Condition	No of Passenger
SLA5386G	Car	NISSAN	SYLPHY 1.6 CVT ABS D/AIRBAG 2WD 4DR	Silver	Seriously Damaged	0

Details of Vehicle Insurance				
Vehicle No.	Insurance Company	Insurance No	Effective	Expiry Date
SLA5386G	NTUC Income Insurance Co-Operative Limited	5116030379-01	02/03/2021	01/03/2022





SINGAPORE  
POLICE FORCE



T/20210804/2026

Police Station Of Origin:  
Traffic Police  
10 Ubi Avenue 3 SINGAPORE 408865  
Tel No: 65470000

2 of 4

Report No. T/20210804/2026

## CONTINUATION OF REPORT

<b>Details of Person Involved</b>			
Any Pedestrian Involved: No			
No. of Pedestrians Injured: NIL		Use of Pedestrian Crossing: NA	
<b>Driver</b>			
Name	TAN KENG LIAN	ID No.	S1509721C
Related Vehicle	SLA5386G (Car)	Contact No.	96605452
Hospital/Clinic	TAN TOCK SENG HOSPITAL	Class of Driving Licence & Expiry Date	Class: 3 Date of Expiry: NIL
Date Treatment	03/08/2021	Date Discharge	03/08/2021
No. of Days granted Medical Leave	NIL	Degree of Injury	Slight

**Brief Details.**

ON THE ABOVE MENTIONED DATE, TIME AND LOCATION.

I WAS DRIVING ON THE MOST LEFT LANE ON A 4 LANE ROAD.

I SUDDENLY HEARD A LOUD SOUND AND IMPACT.

A LORRY(XE6620K) FROM BEHIND COLLIDED INTO MY CAR AND CAUSED MY CAR TO HIT THE RIGHT CURB WHICH IS AT THE 1ST LANE.

I FEELED ANOTHER CAR(SHT4472K) COLLIDED INTO ME.

THE LORRY DRIVER ONLY GAVE ME HIS DRIVING'S LICENSE.

THE LORRY DRIVER'S NAME: YANG ZHI KAI.

IC: S6924604D. I WAS INJURED SLIGHTLY.

POLICE AND AMBULANCE ATTENDED TO THE SCENE.

I WAS CONVEYED TO HOSPITAL VIA AMBULANCE TO CHECK MY INJURIES.

THAT IS ALL.

I HAVE PICTURES AND FOOTAGE OF THE ACCIDENT.



SINGAPORE  
POLICE FORCE



T/20210804/2026

Police Station Of Origin:

3 of 4

Traffic Police

10 Ubi Avenue 3 SINGAPORE 408865

Tel No: 65470000

Report No. T/20210804/2026

CONTINUATION OF REPORT





SINGAPORE  
POLICE FORCE



T/20210804/2026

Police Station Of Origin:  
Traffic Police  
10 Ubi Avenue 3 SINGAPORE 408865  
Tel No: 65470000

4 of 4

Report No. T/20210804/2026

## CONTINUATION OF REPORT

**Sketch Plan**

Informant is not able to provide sketch plan

**IMPORTANT:** Please attach a copy of your vehicle's Insurance Certificate to this report. If you don't have the certificate with you now, please fax a copy to 65474885 stating the **report number** as reference.

Signature Of Officer Recording The Report:

TP /

SC HAKAN SIDDIQ ONDEK

Signature Of Informant:

Signature Of Interpreter:

Not applicable

Date/Time:

04/08/2021 12:42

Officer In Charge Of Case:

TP / GIT /

SI MOHAMMED FEROZ BIN HUSSEIN

Contact No.: 65476206

Classification Of Case:

Authentication Stamp

NP168