

# NATIONAL Assessment Centre Services.

(wef 1 Jan'05)

SN0821840002

Date In: 04/08/2021 17:20	Job description	Date & Time Completed	Done by
Ref No: 1168/1162100823914	SAS e-filing		
Veh No: SLS 26074	E-mail (within 8hrs, AIC 2hrs)		
D.O.A : 03/08/2021 17:00	I-Motor Claim Form		
OD : TP / Reporting Only	I-Motor W/O (Within: OD 2hrs, TP 4hrs)		
	I-Photo Uploaded		
TP Insurer:	Assessment/Survey Report		
	Ass't Report by Fax / Hand to Owner/Wksp		

Preferred Wksp / INC Assign Wksp / QW: (	Tel:	Fax:
TP Particulars:	Veh No: JGR 9311	INC ( ) / Non-INC ( )
Owner / Driver: (	Tel:	
Policy No: (	Period: (	Cover Type: (
Confirmed by: (	Date:	Time:
Insured/Driver Liability: (	%) [Note-Est. Status (WO): N: 0-20%; P: 21-79%. P: 80-100%]	
Year of Registration: (	Warranty: YES ( ) / NO ( )	
Excess: (\$	Loading: \$1,000 ( ) / \$2,000 ( )	

General Remarks:

( ) Walk-In Customer : Customer's information strictly Confidential & Strictly NO refer of repeller.

( ) Total Loss Case : to e-mail Insurer URGENTLY.

Drive-In ( ) / Towed-In ( ) ; Invoice: YES ( ) / NO ( ) ; Towing Co: ( )

Remarks: (INC hotline: 6788 6616)	Date & Time Completed	Done by
1) Apply for Transport Allowance ( ) / Courtesy Car ( )		
2) QC Check / Post Repair Inspection ( )		
3) Upload Resurvey Photo [Repair Cost > \$3000] ( )		

Injury: \_\_\_\_\_

Date/Time	Actions

NA2103514	Invoice Preparation Checklist	Amf (\$)	Amf (\$)
Claimant's Particulars:	1) AR: Accident Reporting (\$30);		
Driver/Owner:	2) DA: Damage Assessment (\$100); INC (\$80)		
Contact No:	3) TF: Towing Fee \$40/\$45		
Damaged Portion:	4) FT: Follow-Through Survey \$120		
C. Checked by (Engr-In-Charge):	5) FT: Follow-Through Survey (Resurvey) \$30		
Auditors' Comments:	For claiming against INC Only (wef 10 Jan 2005)		
L 1:	6) TR: Re-inspection \$75		
L 2 / 3:	7) N1: Idao DA + SMRT Survey \$160		
	8) NTUC Additional Services:-		
	OD:		
	*N5: Courtesy Car / Tpt Allowance \$5		
	*N6: Repair Co-ordination \$10		
	*N7: Post Repair Inspection \$25		
	*N8: DV / Collect Excess Coordination \$5		
	TP (N11): TP (Non INC) against INC \$20		
	9) N12: Idao Mobile \$0		
	Invoice dated	Fee Charged	
	Invoice dated	Fee Charged	



## SINGAPORE ACCIDENT STATEMENT

### IMPORTANT NOTICE

1. Please report correctly the details of the accident to speed up the claims process.
2. This Form must be completed by the Policyholder and/or the Authorised Driver
3. Information provided must be as truthful and accurate as possible. Any wilful misrepresentation or withholding of material facts may allow insurance companies to repudiate policy liability.
4. The issue and acceptance of this Form by insurance companies is not an admission of policy liability on the part of the insurance companies.
5. Any false reporting may be referred to the Police for investigation.
6. This report will be forwarded by the insurers of the GIA Records Management Centre established by the General Insurance Association of Singapore (GIA) for archiving and that copies of this report will, for a fee, be made available upon application by interested parties.
7. By the lodgement of this report to the insurers, you hereby consent to the archiving of this report at the centre and to copies of the report being made available aforesaid.

### ACCIDENT STATEMENT

Date of Submission	04/08/2021 17:20 (SGT)
Date of Accident	03/08/2021 17:00 (SGT)
Exact Location of Accident	Hougang Ave 3, Singapore
Additional Location Information	TOWARDS UBI
Country/State of Loss	Singapore

### DETAILS OF OWN VEHICLE

Vehicle Registration Number	SLS2607U
-----------------------------	----------

#### INSURED/POLICYHOLDER

Is company?	Yes
Name Of Registered Owner	EXPRESS PLASTIC ENGINEERING PTE LTD
Company Reg No	2XXXXX864H
Email Address	x543210h@gmail.com
Mobile Phone No	(Phone) +65-91000579
Alternative Phone No	+65-91000579

#### VEHICLE PARTICULARS

Manufacturer	Mazda
Model	Biante
Variant	-
Exact purpose for which vehicle was being used at time of accident	Private use
Are you claiming under your own insurance policy for repair to your vehicle?	No - Claiming third party
Vehicle Category	Private car
Transmission	Auto
CC	1998

#### INSURANCE COMPANY

Name of Insurance Company	AIG Asia Pacific Insurance Pte. Ltd.
Type of Coverage	Comprehensive
Fleet Policy	No
Policy Number	1700060094-03
Cover Note Number	-

#### DRIVER

Name of Driver	TAN TIONG HAN
NRIC No	SXXXX526D

Date Of Birth	18/11/1968
Occupation	Indoor
Date Of Driving Pass	21/12/1994
Driving experience	26 YEARS AND 8 MONTHS
Gender	Male
Mobile Number	(Phone) +65-91000579
Alt. Phone Number	-
Email Address	x543210h@gmail.com
Address	BLK 6 LORONG LIEW LIAN #02-132
Address complement	-
Postcode	531006
Is the driver the policyholder?	No
If No, Relationship of the Driver with the Insured	OWNER
Does Driver Own Other Vehicles?	No
Vehicle Registration Number of Other Vehicle Owned by Driver	-
Insurance Company of Other Vehicle Owned by Driver	-

#### GENERAL INFORMATION OF THE ACCIDENT

Type of Accident	Collision - Head to Rear
Weather Conditions	Clear
Road Surface	Dry

#### OTHER INFORMATION

Was any foreign vehicle involved in the accident?	Yes
Number of vehicles involved in the accident	2
Was anybody injured in the Accident?	No
Was any injured conveyed to hospital by ambulance?	-
Was any other vehicle or property damaged?	Yes
Number of Passengers (Including Driver)	1
Has the driver been approached by unknown person(s) soliciting/offering accident claims assistance?	Yes

#### FOREIGN VEHICLE 1

Vehicle Registration Number	JGN9311
Vehicle Category	Private car

#### DETAILS OF POLICE ACTION

Was the accident reported to the police?	Yes
Police Station Name	Eunos Neighbourhood Police Post
Police Station Phone No	(Phone) +65-18004439999
Alt. Police Station Phone No	(Fax) +65-62444376
Police Station Address	Blk 629 Bedok Reservoir Road #01-1620 Singapore 470629
Was notice of intended Prosecution given?	No
If yes, against whom?	-

#### CIRCUMSTANCES OF ACCIDENT

PLEASE REFER TO SKETCH AND POLICE REPORT T/20210803/2084

#### ATTACHMENT(S)

Are accident photos available for attachment?	Yes
Was there any video captured by Car Camera?	Yes
Reasons for not uploading a video of the accident	WITH THE CAR INSURANCE
Was there any audio recorded?	No

#### DETAILS OF OTHER VEHICLE PROPERTY 1

Vehicle Registration Number	JGN9311
-----------------------------	---------

Vehicle Manufacturer	Toyota
Vehicle Model	UNSER
Vehicle Variant	-
Vehicle Colour	-
Vehicle Category	Private car
Name of Driver	KAM HUE TONG
Passport No/FIN	8XXXXXXX5939
Contact Number	(Phone) +65-90235262
Address	-
Address complement	-
Postcode	-
Insurance Company Name	-
Nature Of Damage	-
Details of property damaged in accident	-
No. Of Passenger (Including Driver)	-





## SKETCH PLAN

### IMPORTANT NOTICE

1. Please report correctly the details of the accident to speed up the claims process.
2. This Form must be completed by the Policyholder and/or the Authorised Driver.
3. Information provided must be as truthful and accurate as possible. Any wilful misrepresentation or withholding of material facts may allow insurance companies to repudiate policy liability.
4. The issue and acceptance of this Form by insurance companies is not an admission of policy liability on the part of the insurance companies.
5. Any false reporting may be referred to the Police for investigation.
6. The report will be forwarded by the Insurers of the GIA Records Management Centre established by the General Insurance Association of Singapore (GIA) for archiving and that copies of this report will for a fee be made available upon application by interested parties.
7. By the lodgement of this report to the insurers, you hereby consent to the archiving of this report at the centre and to copies of the report being made available aforesaid.
8. **Consent under the Personal Data Protection Act (PDPA)**

I understand, acknowledge, agree and consent that:

(a) My insurer, my workshop and the General Insurance Association of Singapore ("GIA") may/are permitted to collect, use, disclose and/or process my personal data/personal information set out in this [form] and any other personal information provided by me or possessed by my insurer (collectively the "Personal Information") and disclose and transfer such Personal Information to all insurer(s) who have insured vehicle(s) involved in this accident (all insurer(s) who have insured vehicle(s) involved in this accident shall be collectively referred to as the "Insurers"), the Insurers' law yers/law firms, the Monetary Authority of Singapore and any relevant government agency/authority (such as the police), for the purpose(s) of:

(i) processing, handling and/or dealing with my claims including the settlement of the claims and any necessary investigations relating to the claims;

(ii) investigating the accident and/or my claims;

(iii) carrying out and/or dealing with my instructions or responding to any enquiries by me;

(iv) administering my claims (including the mailing of correspondence, statements, invoices, reports or notices to me, which could involve disclosure of certain personal data about me to bring about delivery of the same as well as on the external cover of envelopes/mail packages); and/or

(v) complying with applicable law in administering, processing, handling and/or dealing with my claims.

(collectively the "Purposes")

(b) all insurer(s) who have insured vehicle(s) involved in this accident and the Insurers' law yers/law firms, may/are permitted to collect, use, disclose and/or process my Personal Information for one or more of the above Purposes; and

(c) my Personal Information may/can be disclosed by any of the Insurers and/or GIA to their third party service providers or agents (including their law yers/law firms), which may be sited outside of Singapore, for one or more of the above Purposes.

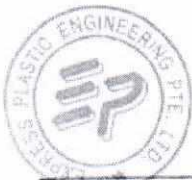

Policyholder's Signature / Date & Time

Sketch Plan

Driver's Signature (If driver is not the policyholder) / Date & Time

Witnessed by Reporting Centre Personnel

Huanggang Ave 3  
towards Ubi

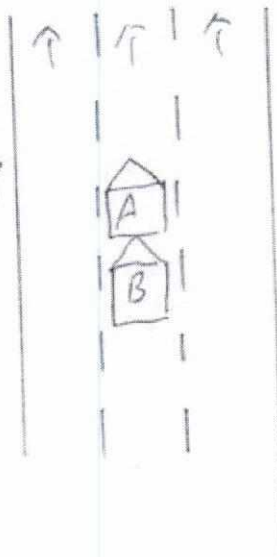

A - SLS 2607 U  
B - JGN 9311

**Describe Circumstances of the Accident**

on the stated date and time, I was travelling on the road lane along Highway Ave 3 towards Ubi. Due to the front traffic ahead, I slowed down and stopped. Suddenly, I felt a great impact from the rear of my vehicle A, when I alighted I realised it was vehicle B failed to stop on time, causing the damages.

police report attached: T / 20210803 / 2084

**Declaration**

We declare the foregoing particulars are true in every respect.



Policyholder's Signature / Date & Time

*[Signature]*

Driver's Signature (If driver is not the policyholder) / Date & Time

*[Signature]*

Witnessed by Reporting Centre Personnel

*[Signature]* 04/08/2021



Date of Accident

: 03-08-2021 Accident Time: 1700 (24-HR-Format)

Accident Place

: Along Hungary Ave 3 towards Ubi

Vehicle No. (Car Plate No.)

: SLS 2607 U Make/Model: Mazda Biano

Insurance Company

: AIG Policy No: 1700060094-03

Owner or Company Name / IC No.

: Express Plastic Engineering Pte Ltd

Owner or Company Contact No.

: 91000579 Owner's Hp 2004158641 Company Tel

DRIVER'S Name/IC No.

: Tan Tiong Han S68445261D

DRIVER'S Date of Birth

: 18-11-1968 DRIVER'S License Pass Date: 21-12-1994

Relationship of Owner & Driver

: Spouse / Parents / Children / Sibling / Employee / Others: owner

DRIVER'S Address

: Blk 6, Lorong Lew Lian, #02-132, S(531006)

DRIVER'S Contact No./ Alt No.

: 1) 91000579 2) \_\_\_\_\_

DRIVER'S Occupation

: INDOOR / OUTDOOR (e.g. working inside or outside office)

Email Address

: x 543210 h @ gmail . com

Weather & Road Surface

: CLEAR & DRY / RAINING & WET / AFTER RAIN & WET

Reporting Type

: Reporting Only / Claim Other Party / Claim Own Insurance

Number of Passengers (Including Driver):

: 01 driver (owner)

Was there any video Captured by car camera: YES / NO

Exact purpose for which vehicle was being used at the time of accident: Private Use / Work Purpose

Any injury (If YES, Please state):

: nil

Other Party Driver's Particular (if any)

Vehicle No

: 36711 9311

Vehicle No

: \_\_\_\_\_

Vehicle Make/Model

: Toyota Unle

Vehicle Make/Model

: \_\_\_\_\_

Name Driver

: \_\_\_\_\_

Name Driver

: \_\_\_\_\_

IC No. Driver/Contact:

: \_\_\_\_\_

IC No. Driver/Contact:

: \_\_\_\_\_

Passenger's name & gender:

xin hua workshop @ gmail . com



**SINGAPORE  
POLICE FORCE**



T/20210803/2084

Police Station Of Origin:  
Eunos NPP  
629 Bedok Reservoir Road #01-1620  
SINGAPORE 470629  
Tel No: 1800-4439999

1 of 4

Report No. T/20210803/2084

**REPORT OF A TRAFFIC ACCIDENT**

Date/Time Report Made: 03/08/2021 19:15	Vide Report No.:	Station Diary No.: 31
--	------------------	--------------------------

**Informant's Particulars**

Name of Informant: TAN TIONG HAN			Address: APT BLK 6 LORONG LEW LIAN #02-132 SINGAPORE 531006		
ID Type / ID No.: NRIC NO / S6844526D			Contact No.: Home/Office: Mobile: 91000579		
Nationality: SINGAPORE CITIZEN			Email: zhonghan68@yahoo.com.sg		
Sex: Male	Age: 52	Date of Birth: 18/11/1968	Type of Informant: Driver		
Race: Chinese			Language: English		Institution / School Name:
Occupation: Director			Driving Licence Information: Class: 2B,3		
			Date of Expiry:		

**General Information of the Accident**

Type of Accident:	Non-Injury Foreign Vehicle	Drink Drive: No	Date/Time of Accident: 03/08/2021 17:00	Type of Location: Straight Road
Location:  HOUGANG AVENUE 3				
Weather: Clear		Road Surface: Dry	Road Speed Limit: 50 Km/h	
Traffic Flow: Two Way		Traffic Control:	Traffic Volume: Light	
Type of Collision: Between Moving Vehicles - Head To Rear			Anyone conveyed by ambulance: No	

**Details of Vehicle Involved**

Vehicle No.	Type	Make	Model	Color	Condition	No of Passenger
JGN9311	Car	TOYOTA	UNSER	Red	Seriously Damaged	0
SLS2607U	Car	MAZDA		White	Slightly Damaged	0

**Details of Vehicle Insurance**

Vehicle No.	Insurance Company	Insurance No	Effective	Expiry Date
SLS2607U	AIG ASIA PACIFIC INSURANCE PTE. LTD.	1700060094-93	15/09/2020	14/09/2021





**SINGAPORE  
POLICE FORCE**



T/20210803/2084

2 of 4

Police Station Of Origin:  
Eunos NPP  
629 Bedok Reservoir Road #01-1620  
SINGAPORE 470629  
Tel No: 1800-4439999

Report No. T/20210803/2084

**CONTINUATION OF REPORT**

<b>Details of Person Involved</b>			
Any Pedestrian Involved: No			
No. of Pedestrians Injured: NIL		Use of Pedestrian Crossing: NA	
<b>Driver</b>			
Name	KAM HUE TONG	ID No.	821018015939
Related Vehicle	JGN9311 (Car)	Contact No.	90235262
Hospital/Clinic	NIL	Class of Driving Licence & Expiry Date	Class: NIL Date of Expiry: NIL
Date Treatment	NIL	Date Discharge	NIL
No. of Days granted Medical Leave	NIL	Degree of Injury	NIL
<b>Driver</b>			
Name	TAN TIONG HAN	ID No.	S6844526D
Related Vehicle	SLS2607U (Car)	Contact No.	91000579
Hospital/Clinic	NIL	Class of Driving Licence & Expiry Date	Class: 2B,3 Date of Expiry: NIL
Date Treatment	NIL	Date Discharge	NIL
No. of Days granted Medical Leave	NIL	Degree of Injury	NIL

**Brief Details.**

On 03/08/2021 at about 1700hrs, I was driving my car alone, reg no SLS2607U along Hougang Avenue 3 towards Ubi Avenue. I was driving in the center lane. It was a 3 lane, not raining, ground dry. While I was driving the front car suddenly stopped. I managed to brake, stop my car in time to avoid collision. The front car was from Ubi Driving school. While stopping my car, I felt an impact from my rear side. I alighted from my car and discovered a Malaysian car hit on my rear car. The Malaysian car driver also alighted. Both of us was not injured and no passengers.

I asked him and he told me that he was not able to brake in time as such his car collided into my car. The driving school car driver and instructor also alighted from their vehicle. The male Chinese instructor told me that as in front of me was a driving school car, I should keep a distance for emergency. As such my car did not hit the driving school car, it's not their fault. The driving school car reg no SKR2827T. As such they left without exchanging particulars and their driving school car was not damaged.

The Malaysian driver and I do not require medical attention, no visible injuries. My car install front and rear camera, captured the accident.

The Malaysian driver and I exchange particulars, took photos of our cars damages. While I was there, a car workshop pass by us and stop. The driver approached and advised to proceed to their workshop to do the settlement. The Malaysian car was unable to move as such was towed away. My car was able to drive, as such proceed to the Kaki Bukit, Xinhua Workshop Pte Ltd located at 23 Kaki Bukit Avenue 4 #04-01. The Malaysian driver and I decided to claim thru our respective insurance. I had pass my car camera SD to my car insurance.

No government properties involved.



**SINGAPORE  
POLICE FORCE**

Police Station Of Origin:  
Eunos NPP  
629 Bedok Reservoir Road #01-1620  
SINGAPORE 470629  
Tel No: 1800-4439999



T/20210803/2084

3 of 4

Report No. T/20210803/2084

CONTINUATION OF REPORT





**SINGAPORE  
POLICE FORCE**



T/20210803/2084

4 of 4

Police Station Of Origin:  
Eunos NPP  
629 Bedok Reservoir Road #01-1620  
SINGAPORE 470629  
Tel No: 1800-4439999

Report No: T/20210803/2084

**CONTINUATION OF REPORT**

**Sketch Plan**

Informant is not able to provide sketch plan

**IMPORTANT:** Please attach a copy of your vehicle's Insurance Certificate to this report. If you don't have the certificate with you now, please fax a copy to 65474885 stating the report number as reference.

Signature Of Officer Recording The Report:

G /  
SI ZULKANAIEN BIN ENDRA

Signature Of Informant:

Signature Of Interpreter:  
Not applicable

Date/Time:  
03/08/2021 19:15

Officer In Charge Of Case:  
TP / AEIT /  
Sr Staff Sgt SYED ZAYID MUHAMMAD BIN  
SYED ABDUL WAHID ALHINDUAN  
Contact No.: 65476404

Classification Of Case:

Authentication Stamp  
NP168



# CERTIFICATE OF INSURANCE

## MAZDA AUTO PROTECTOR PRIVATE VEHICLE

Name of Policyholder : Express Plastic Engineering Pte Ltd  
Period of Insurance : 15 Sep 2020 To 14 Sep 2021  
Engine No. : PE31066912  
Chassis No. : JM6CC1071H0111114

Vehicle No. : SLS2607U  
Policy No. : 1700060094-03  
Endorsement No. :  
Issued Date : 12 Aug 2020

### ABOUT THE COVER

Make/Model : MAZDA BIANTE

Engine Capacity/Tonnage : 1,998.00 CC

Driver Restriction : NA

Sum Insured : Market Value

Off Peak Car : No

First Year of Registration : 2017

Insuring with COE/PAFF : Yes

Person or Classes of Persons Entitled to Drive\* :

Any person who is driving on the Policyholder's order or with their permission.

This Policy will indemnify the Policyholder or any authorised driver only if he/she meets the specified age condition.

You have to pay an additional sum of \$3,000 as "Young and/or Inexperienced Driver Excess" ("YIDR") if You are or Your Authorised Driver (named or unnamed) is under the age of 23 and/or has less than 2 years' driving experience.

Age Condition : All Age Condition

Mileage Condition : Unlimited Mileage

Limitation as to use\* :

Use only for social, domestic and pleasure purposes and for the Policyholder's business.

This Policy does not cover use for hire or reward, driving tuition, driving test, racing, pace-making, reliability trial or speed-testing, the carriage of goods other than samples in connection with any trade or business or use for any purpose in connection with Motor Trade.

Loss of Use 1500cc - 1600cc Optional

\* Limitations rendered inoperative by Section 8 of the Motor Vehicles (Third Party Risks and Compensation) Act (Cap. 189), Section 95 of the Road Transport Act, 1987 (Malaysia) and Road Transport (Amendment) Act 2019, are not to be included under these headings.

### EXCESS

#### Section 1

Fire - \$0 Own Damage - \$600 Theft - \$0 Flood Cover - \$600

#### Section 2

Property Damage - \$0

Windscreen : \$100

Named Driver and Excess (where applicable)

### APPROVED REPORTING CENTRES/AUTHORISED REPAIRERS (FOR CLAIMS RELATED REPAIRS)

1. Trans Eurokars Pte Ltd Add: 27A Tanjong Pagar, Singapore 069042 63310608

For other Approved Reporting Centres/AIG Authorised Repairers, please contact our 24-hour accident emergency hotline at +65 6336 6200. Alternatively, you may refer to AIG website [www.aig.sg](http://www.aig.sg) or AIG SG Mobile App. Simply search and download "AIG SG" from iTunes or Google Play.

### IMPORTANT NOTES

Hire Purchase Company/Employer's Loan: HONG LEONG FINANCE LTD

We hereby certify that the policy to which this Certificate of Insurance relates is issued in accordance with the provisions of the Motor Vehicles (Third Party Risks and Compensation) Act (Cap. 189), Part IV of the Road Transport Act, 1987 (Malaysia), Road Transport (Amendment) Act 2019 and Motor Vehicles (Third Party Risks) Rules, 1959 (Malaysia).

0503599190

ARF (AP) PTE LTD - MAZDA

7 MAXWELL ROAD #01-100 ANNEX B MND COMPLEX  
SINGAPORE 069111

Underwritten by AIG Asia Pacific Insurance Pte. Ltd.

AIG Asia Pacific Insurance Pte. Ltd.

This computer generated document does not require a signature.

SSCHNY