

## SINGAPORE ACCIDENT STATEMENT

### IMPORTANT NOTICE

1. Please report correctly the details of the accident to speed up the claims process.
2. This Form must be completed by the Policyholder and/or the Authorised Driver
3. Information provided must be as truthful and accurate as possible. Any wilful misrepresentation or withholding of material facts may allow insurance companies to repudiate policy liability.
4. The issue and acceptance of this Form by insurance companies is not an admission of policy liability on the part of the insurance companies.
5. **Any false reporting may be referred to the Police for investigation.**
6. This report will be forwarded by the insurers of the GIA Records Management Centre established by the General Insurance Association of Singapore (GIA) for archiving and that copies of this report will, for a fee, be made available upon application by interested parties.
7. By the lodgement of this report to the insurers, you hereby consent to the archiving of this report at the centre and to copies of the report being made available aforesaid.

### ACCIDENT STATEMENT

Date of Submission	28/07/2021 17:43 (SGT)
Date of Accident	22/07/2021 15:00 (SGT)
Exact Location of Accident	Singapore
Additional Location Information	UPPER BUKIT TIMAH RD TOWARDS WOODLANDS
Country/State of Loss	Singapore

### DETAILS OF OWN VEHICLE

Vehicle Registration Number	SLK3644Y
-----------------------------	----------

#### INSURED/POLICYHOLDER

Is company?	No
Name Of Registered Owner	XU SHAOHONG, BERNARD
NRIC No	SXXXX941B
Email Address	bernardxu91@gmail.com
Mobile Phone No	(Phone) +65-89490148
Alternative Phone No	+65-89490148

#### VEHICLE PARTICULARS

Manufacturer	Mercedes
Model	C180K
Variant	-
Exact purpose for which vehicle was being used at time of accident	Private use
Are you claiming under your own insurance policy for repair to your vehicle?	No - Claiming third party
Vehicle Category	Private car
Transmission	Auto
CC	1796

#### INSURANCE COMPANY

Name of Insurance Company	NTUC Income Insurance Co-operative Ltd
Type of Coverage	Comprehensive
Fleet Policy	No
Policy Number	5121526659
Cover Note Number	25/03/21 - 24/03/22

#### DRIVER

Name of Driver	XU SHAOHONG, BERNARD
NRIC No	SXXXX941B

Date Of Birth	04/04/1991
Occupation	Indoor
Date Of Driving Pass	14/03/2011
Driving experience	10 YEARS AND 4 MONTHS
Gender	Male
Mobile Number	(Phone) +65-89490148
Alt. Phone Number	+65-89490148
Email Address	bernardxu91@gmail.com
Address	BLK 554 WOODLANDS DRIVE 53 #03-21
Address complement	-
Postcode	730554
Is the driver the policyholder?	Yes
If No, Relationship of the Driver with the Insured	-
Does Driver Own Other Vehicles?	No
Vehicle Registration Number of Other Vehicle Owned by Driver	-
Insurance Company of Other Vehicle Owned by Driver	-

#### GENERAL INFORMATION OF THE ACCIDENT

Type of Accident	Collision - Head to Rear
Weather Conditions	Clear
Road Surface	Dry

#### OTHER INFORMATION

Was any foreign vehicle involved in the accident?	No
Number of vehicles involved in the accident	2
Was anybody injured in the Accident?	No
Was any injured conveyed to hospital by ambulance?	-
Was any other vehicle or property damaged?	Yes
Number of Passengers (Including Driver)	1
Has the driver been approached by unknown person(s) soliciting/offering accident claims assistance?	No

#### DETAILS OF POLICE ACTION

Was the accident reported to the police?	No
Was notice of intended Prosecution given?	No
If yes, against whom?	-

#### CIRCUMSTANCES OF ACCIDENT

REFER ATTACHED (REPAIR BY OTHER WORKSHOP)

#### ATTACHMENT(S)

Are accident photos available for attachment?	Yes
Was there any video captured by Car Camera?	No
Was there any audio recorded?	No

#### DETAILS OF OTHER VEHICLE PROPERTY 1

Vehicle Registration Number	SKN896C
Vehicle Manufacturer	-
Vehicle Model	-
Vehicle Variant	-
Vehicle Colour	-
Vehicle Category	Private car
Name of Driver	SOH CHEE SENG
NRIC No	SXXXX735J
Contact Number	(Phone) +65-96179805
Address	-



Address complement ..... -  
Postcode ..... -  
Insurance Company Name ..... -  
Nature Of Damage ..... -  
Details of property damaged in accident ..... -  
No. Of Passenger (Including Driver) ..... -

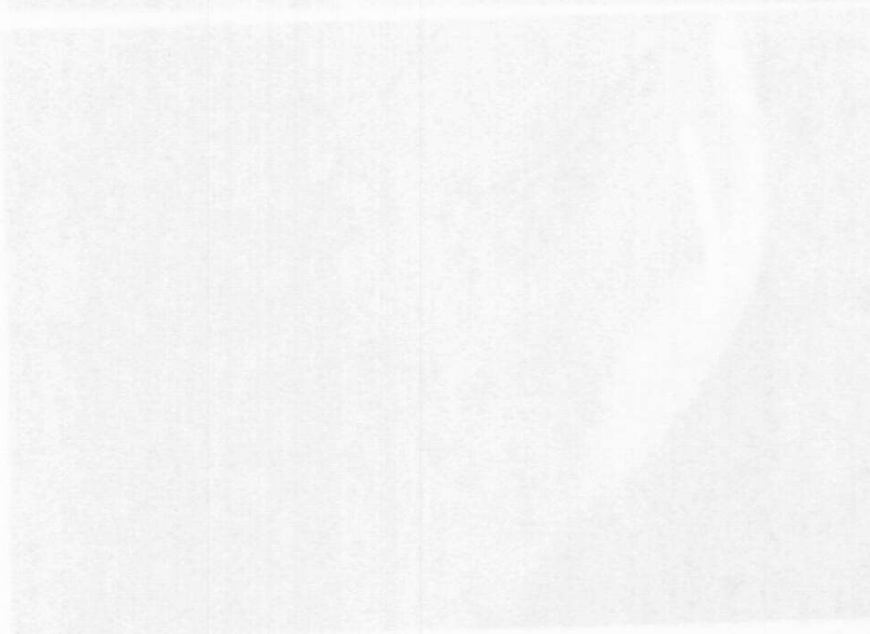
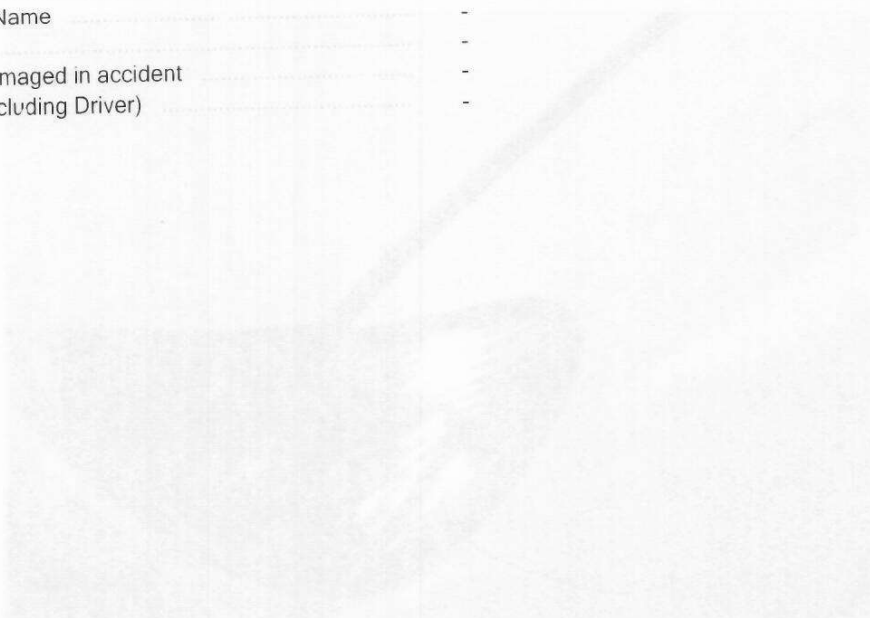

SKETCH PLAN

1 VEHICLE NO SLK 3644Y  
 2 INSURER CO NNL  
 3 ACCIDENT DATE & TIME 22/07/21 3:00 PM

IMPORTANT NOTICE

1. Please report correctly the details of the accident to speed up the claims process.
2. This Form must be completed by the Policyholder and/or the Authorised Driver.
3. Information provided must be as truthful and accurate as possible. Any wilful misrepresentation or withholding of material facts may allow insurance companies to repudiate policy liability.
4. The issue and acceptance of this Form by insurance companies is not an admission of policy liability on the part of the insurance companies.
5. Any false reporting may be referred to the Police for investigation.
6. The report will be forwarded by the insurers of the GIA Records Management Centre established by the General Insurance Association of Singapore (GIA) for archiving and that copies of this report will for a fee be made available upon application by interested parties.
7. By the lodgement of this report to the insurers, you hereby consent to the archiving of this report at the centre and to copies of the report being made available aforesaid.
8. **Consent under the Personal Data Protection Act (PDPA)**  
 I understand, acknowledge, agree and consent that:  
 (a) My insurer, my workshop and the General Insurance Association of Singapore ("GIA") may/are permitted to collect, use, disclose and/or process my personal data/personal information set out in this form and any other personal information provided by me or possessed by my insurer (collectively the "Personal Information") and disclose and transfer such Personal Information to all insurer(s) who have insured vehicle(s) involved in this accident (all insurer(s) who have insured vehicle(s) involved in this accident shall be collectively referred to as the "Insurers"), the Insurers' lawyers/law firms, the Monetary Authority of Singapore and any relevant government agency/a authority (such as the police), for the purpose(s) of:  
 (i) processing, handling and/or dealing with my claims including the settlement of the claims and any necessary investigations relating to the claims;  
 (ii) investigating the accident and/or my claims;  
 (iii) carrying out and/or dealing with my instructions or responding to any enquiries by me;  
 (iv) administering my claims (including the mailing of correspondence, statements, invoices, reports or notices to me, which could involve disclosure of certain personal data about me to bring about delivery of the same as well as on the external cover of envelopes/mail packages); and/or  
 (v) complying with applicable law in administering, processing, handling and/or dealing with my claims.  
 (collectively the "Purposes")  
 (b) all insurer(s) who have insured vehicle(s) involved in this accident and the Insurers' lawyers/law firms, may/are permitted to collect, use, disclose and/or process my Personal Information for one or more of the above Purposes; and  
 (c) my Personal Information may/can be disclosed by any of the Insurers and/or GIA to their third party service providers or agents (including their lawyers/law firms), which may be sited outside of Singapore, for one or more of the above Purposes.

[Signature] 28/07/21  
 Policyholder's Signature / Date & Time

Driver's Signature (if driver is not the policyholder) / Date & Time

(WU) [Signature] 28/7/21  
 Witnessed by Reporting Centre Personnel

Sketch Plan

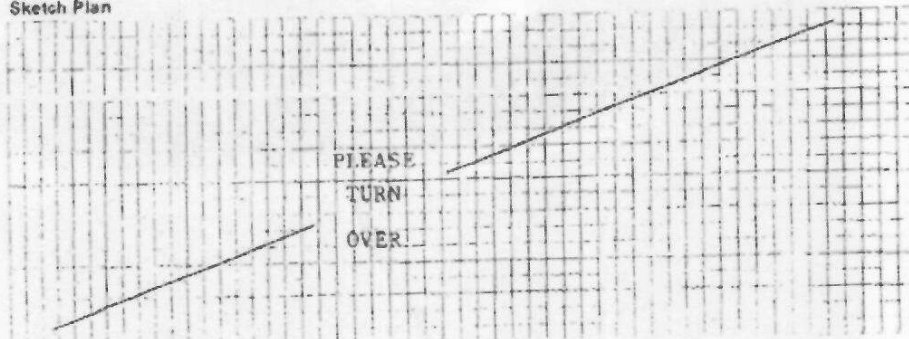

Sketch Plan

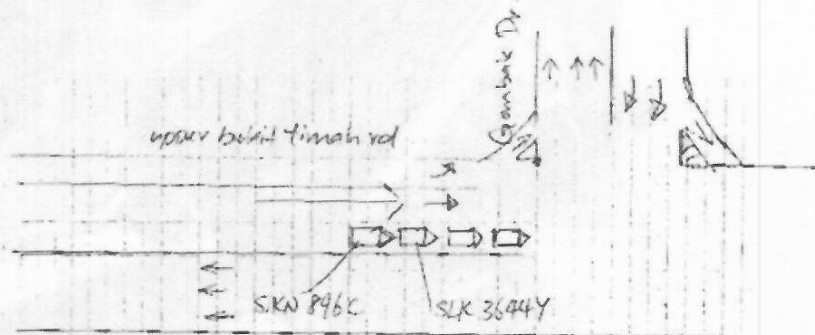

DESCRIBE CIRCUMSTANCES OF THE ACCIDENT

Accident date 22/7/21 at 2 am along upper bukit timah rd. My vehicle (SLK 3644Y) stopped at traffic light. Suddenly a vehicle (SKN 896C) came forward and hit onto my vehicle rear portion when my car was stationary. No injury on either party.

Note : Please note that your insurer may have 14days Time Frame for you to submit an Own Damage Claim under your own comprehensive policy. Please check with your policy for more information.

DECLARATION

I/We declare the foregoing particulars are true in every respect.

Policyholder's Signature  
Date & Time:

Driver's Signature  
(If driver is not the policyholder)  
Date & Time

Reporting Centre Personnel's Signature  
Name:  
NRIC/IN No:

( ) Claim Own Policy ( ) Claim Third Party ( ) Reporting Only  
(v) Claim OD/TIP at other workshop ( )