

CHOO MOTOR SPRAY PAINTER

1 Kaki Bukit Ave 6 #01-39 Autobay

Singapore 417883

Tel No: 67465405 / 67465376 Fax No: 67458520

Tax Reg No: 22736900M

Date : 31.08.2021

India International Insurance Pte Ltd

64 Cecil Street

#04-05 IOB Building

Singapore 049711

Attn: Motor Claim Department

Dear Sir/Madam,

ACCIDENT INVOLVING VEHICLES : SMP 6973P / SKM 8118T ON 04.08.2021

We are the authorized repair workshop for the owner of motor vehicle no: **SMP 6973P** , which was involved in the captioned accident with your insured vehicle no: **SKM 8118T** . The vehicle owner has requested and authorized us to assist him in presenting his/her claim against the party responsible for the damage to the vehicle.

As the accident was caused by the negligent act of your insured driving, we are submitting these claims for your consideration on behalf of the owner/claimant.

1) Cost of Repair	\$ 6,000.00
2) Loss of Rental	\$ 360.00
3) LTA Search Fee	\$ 7.45
	<u>\$ 6,367.45</u>

We enclosed herewith the following documents to support the claims:

- | | |
|--------------------------|------------------------------------|
| a) Final Repair Invoice | b) Car Rental Invoice / Agreement |
| c) LTA Search Result | d) Letter of Authorisation, etc... |
| e) GIA Report | f) I/C & Driving Licence |
| g) Insurance Certificate | h) Vehicle Registration Log Card |

Kindly look into the matter and let us hear from you on the settlement of our customer's claims as soon as possible.

Please note that it is a condition of any settlement reached that it shall be without prejudice to any personal injury claim (if any) of the owner/claimant.

Thank you.

Yours faithfully,



Jason Tang (jason@fastechauto.com.sg)
For Choo Motor Spray Painter

TAX INVOICE

CHOO MOTOR SPRAY PAINTER

1 Kaki Bukit Ave 6 #01-39 Autobay

Singapore 417883

Tel No: 67465405 / 67465376 Fax No: 67458520

Tax Reg No: 22736900M

India International Insurance Pte Ltd
64 Cecil Street
#04-05 IOB Building
Singapore 049711

Attn : Motor Claim Department

Tax Invoice : 22513

Date : 31.08.2021
Vehicle No : SMP 6973P
Make/Model : TOYOTA NOAH HYBRID
Chassis/Eng# :
Accident Date : 04.08.2021
Claim No :
Reference : 0821 -22513
Policy No :

	Amount
To proceed on lump sum repair	S\$ 6000.00

E. & O. E.

Total : S\$ 6000.00



for CHOO MOTOR SPRAY PAINTER

Dynamic Car Rental

1 KAKI BUKIT AVENUE 6, #01-46/48/50 AUTOBAY, SINGAPORE 417883.

TEL: (+65) 6741 7244, 6746 5405 FAX: (+65) 6745 8520, 6746 5786

Co. Reg. No. 52928467K

RENTAL TERMS AND CONDITIONS

No. 21858

Name Lee Transport #54 (53403707X)			REG. No. SGW 3601S		MAKE MODEL:										
ADDRESS 102 Bukit Batok West Avenue 6					DIESEL		PETROL		E	1/4	1/2	3/4	F		
#07-74			KM IN		DATE & TIME IN 06-08-2021 @ 17:50PM										
Singapore 650102			KM OUT		DATE & TIME OUT 04-08-2021 @ 09:30AM										
			KM DRIVEN		TIME USED										
NAMED DRIVER Lee Chye Keat															
DRIVING LICENCE NO S7990008G		DATE OF EXPIRY	PLACE OF ISSUE		HOURS		@SS								
PASSPORT NO		DATE OF ISSUE	PLACE OF ISSUE		2 DAYS		@SS 180.00		\$360.00						
ADD NAMED DRIVER					WEEKS		@SS								
DRIVING LICENCE NO		DATE OF EXPIRY	PLACE OF ISSUE		MONTHS		@SS								
PASSPORT NO		DATE OF ISSUE	PLACE OF ISSUE		BY INITIALLING, RENTER AGREES TO PAY ADD FEE FOR COLLISION DAMAGES WAIVER (C.D.W.)		SUB-TOTAL								
IMPORTANT NOTES: This vehicle is licenced to carry 04 passengers only. No refund will be given for vehicle returns early. No refund will be given for period left in vehicle. Hirer is liable to pay loss of earnings while damaged vehicle is under repair. Hirer is liable to pay all parking fee and traffic summonses. Vehicle return during office hour only. No service on Public Holiday and Sunday. Geographical areas: Singapore & West Malaysia. Driver must be: a) 18 years old and above. b) Holding a valid relevant class of driving license. The vehicle is strictly to be driven by the person to whom it is hired to and the additional driver named in the agreement. The hirer is not allowed to sub-let the vehicle to another party and subletting is not covered.							TOTAL RENTAL		\$360.00						
							DELIVERY FEE								
							COLLECTION FEE								
ADDITIONAL CONDITIONS: COMPREHENSIVE COVERED EXCESS: *Section I - Used in S'pore Only : SGD 2000.00 *Section II - Used Outside S'pore : SGD 4000.00 *Section II - Used in S'pore Only : SGD 1500.00 *Section II - Used Outside S'pore : SGD 3000.00 *W/screen Excess In S'pore : SGD 100.00 *W/screen Excess Outside S'pore : SGD 100.00 THIRD PARTY COVERED EXCESS: *Hirer must bear all costs to the damages of the return vehicle. *Section II - Used in S'pore Only : SGD 1500.00 *Hirer must bear all costs to the damages of the return vehicle. *Section II - Used Outside S'pore : SGD 3000.00 YOUNG AND INEXPERIENCE DRIVER Hirer or any authorised driver who is age 22 years old (on the date accident) and below or possess 18 month or less driving experience. COMPREHENSIVE COVERED EXCESS: *Section I - Used in S'pore Only : SGD 6000.00 *Section II - Used Outside S'pore : SGD 12,000.00 *Section II - Used in S'pore Only : SGD 6000.00 *Section II - Used Outside S'pore : SGD 12,000.00 *W/screen Excess In S'pore : SGD 100.00 *W/screen Excess Outside S'pore : SGD 100.00 THIRD PARTY COVERED EXCESS: *Hirer must bear all costs to the damages of the return vehicle. *Section II - Used in S'pore Only : SGD 6000.00 *Hirer must bear all costs to the damages of the return vehicle. *Section II - Used Outside S'pore : SGD 12,000.00 Hirer is responsible for any costs to the THIRD PARTY DAMAGE / INJURY claims.							PER DAY \$		PER WEEK \$		PER MONTH \$				
			PREPAYMENT		TOTAL CHARGE										
			CHECK		DEPOSIT										
			CASH												
			RECEIPT NO.		NETT CHARGE										
			AMOUNT DUE / REFUND												

I HAVE READ THE TERMS AND CONDITIONS ON BOTH SIDES OF THIS RENTAL AGREEMENT AND AGREE THEREOF.

SIGNED BY THE PARTIES HERETO ON THE DAY OF

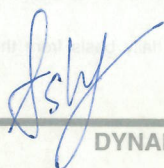
X 

DYNAMIC CAR RENTAL

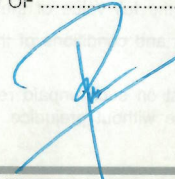
X 

RENTER'S/DRIVER'S SIGNATURE



DYNAMIC CAR RENTAL

1 Kaki Bukit Ave 6 #01-46 Autobay

Singapore 417883

Tel No: 6741 7244 / 6746 5405 Fax No: 6745 8520 / 6746 5786

Co. Reg No: 52928467K

To: LEE TRANSPORT

Invoice : DCR-2021-08-05

Date : 06.08.2021

Agreement No : 21858

Payment Terms : LOD

DESCRIPTION	AMOUNT
Rental charges for vehicle : <u>SGW 3601S</u> (0821-22513)	\$ 360.00
Rental Period from <u>04.08.2021</u> to <u>06.08.2021</u> .	

E. & O. E.	Total	\$ <u><u>360.00</u></u>
------------	-------	-------------------------

ASHLEY
for Dynamic Car Rental

> Back to OneMotoring



Land Transport Authority
10 Sin Ming Drive
Singapore 575701
GST Registration No. : M4-0006529-2

Print Date/Time : 04 Aug 2021 / 08:55:38

Receipt Date/Time : 04 Aug 2021 / 08:55:38

Tax Invoice/Receipt

Receipt No. : ITNET-00000-210804-000322

Previous Receipt No. :

S/N	Item Description/ Business Transaction Reference No.	Amount Before GST (\$)	GST Amount (\$)	Amount After GST (\$)
Result of Insurance Enquiry - SKM8118T As at 04 Aug 2021/07:15:00 Insurance Co: INDIA INT'L INS PTE LTD				
1	Insurance Enquiry - SKM8118T Enquiry Fee 20210804085502553019	7.00	0.49	7.49
Sub-Total		7.00	0.49	7.49
Total Before Rounding		7.00	0.49	7.49
Rounding Difference				0.04
Total Amount Payable				7.45
Paid By				
20210804085510236		Direct Debit: eNETS Debit (Internet Banking)		7.45
Total				7.45
Cash Change				0.00
Tendered Amount				7.45
Excess Refundable Amount				0.00

THANK YOU AND HAVE A NICE DAY!

Please ensure that all payments to the Authority are good and promptly settled by the payment service provider / financial institution. Otherwise, the transaction and receipt is considered void and late fee may apply.

DATE : 04/08/2021

TO : India International Insurance Pte Ltd

RE : ACCIDENT INVOLVING VEHICLE NO. SMP 6973P / SKM 8118T

ALONG Bukit Batok West Ave 6 Towards Bukit Batok East Ave 6
ON 04/08/2021

I/We, Lee Transport

of (NRIC No./ROC No.) 53403707X

of 102 Bukit Batok West Ave 6 #07-74 S(650102)

owner of vehicle no. SMP 6973P in consideration of M/s CHOO MOTOR SPRAY PAINTER repairing my/our vehicle SMP 6973P at my/our instruction and hereby authorise M/s CHOO MOTOR SPRAY PAINTER to demand claim settlement whatever amount settled/payable by the Insurance Company and/or third party or to commence legal proceedings, if necessary, under my name, for the cost of repairs, car rental and/or loss of use, etc. and to their appointing solicitor to act for me/us in respect of the said accident/claim and all claimed and/or settled shall belong to them absolutely.

I/We further agree and undertake to indemnify them against the above-mentioned claim cost which may arisen therewith.

Signature of Owner :



Name of Owner :

SINGAPORE ACCIDENT STATEMENT

IMPORTANT NOTICE

1. Please report correctly the details of the accident to speed up the claims process.
2. This Form must be completed by the Policyholder and/or the Authorised Driver
3. Information provided must be as truthful and accurate as possible. Any wilful misrepresentation or withholding of material facts may allow insurance companies to repudiate policy liability.
4. The issue and acceptance of this Form by insurance companies is not an admission of policy liability on the part of the insurance companies.
5. Any false reporting may be referred to the Police for investigation.
6. This report will be forwarded by the insurers of the GIA Records Management Centre established by the General Insurance Association of Singapore (GIA) for archiving and that copies of this report will, for a fee, be made available upon application by interested parties.
7. By the lodgement of this report to the insurers, you hereby consent to the archiving of this report at the centre and to copies of the report being made available aforesaid.

ACCIDENT STATEMENT

Date of Submission	04/08/2021 13:07 (SGT)
Date of Accident	04/08/2021 07:15 (SGT)
Exact Location of Accident	Bukit Batok West Ave 6, Singapore
Additional Location Information	BUKIT BATOK WEST AVE 6 TOWARDS BUKIT BATOK EAST AVE 6
Country/State of Loss	Singapore

DETAILS OF OWN VEHICLE

Vehicle Registration Number	SMP6973P
-----------------------------	----------

INSURED/POLICYHOLDER

Is company?	Yes
Name Of Registered Owner	LEE TRANSPORT
Company Reg No	5XXXX707X
Email Address	DIQIUSHEN1@GMAIL.COM
Mobile Phone No	(Phone) +65-98186445
Alternative Phone No	(Home) +65-98186445

VEHICLE PARTICULARS

Manufacturer	Toyota
Model	Noah
Variant	-
Exact purpose for which vehicle was being used at time of accident	Private use
Are you claiming under your own insurance policy for repair to your vehicle?	No - Claiming third party
Vehicle Category	Private hire
Transmission	Auto
CC	1797

INSURANCE COMPANY

Name of Insurance Company	NTUC Income Insurance Co-operative Ltd
Type of Coverage	Comprehensive
Fleet Policy	No
Policy Number	5119150207
Cover Note Number	-

DRIVER

Name of Driver	LEE CHYE KEAT (LI JIAJIE)
----------------	---------------------------

NRIC No	SXXXX008G
Date Of Birth	05/08/1979
Occupation	Indoor
Date Of Driving Pass	12/01/2004
Driving experience	17 YEARS AND 7 MONTHS
Gender	Male
Mobile Number	(Phone) +65-98186445
Alt. Phone Number	-
Email Address	DIQIUSHEN1@GMAIL.COM
Address	BLK 102 BUKIT BATOK WEST AVENUE 6 #07-74
Address complement	-
Postcode	650102
Is the driver the policyholder?	No
If No, Relationship of the Driver with the Insured	OWNER
Does Driver Own Other Vehicles?	No
Vehicle Registration Number of Other Vehicle Owned by Driver	-
Insurance Company of Other Vehicle Owned by Driver	-

GENERAL INFORMATION OF THE ACCIDENT

Type of Accident	Side Swipe
Weather Conditions	Raining
Road Surface	Wet

OTHER INFORMATION

Was any foreign vehicle involved in the accident?	No
Number of vehicles involved in the accident	2
Was anybody injured in the Accident?	Yes
Was any injured conveyed to hospital by ambulance?	No
Was any other vehicle or property damaged?	Yes
Number of Passengers (Including Driver)	2
Has the driver been approached by unknown person(s) soliciting/offering accident claims assistance?	No

PASSENGER 1

Name	RYDEN LEE
Gender	Male

DETAILS OF POLICE ACTION

Was the accident reported to the police?	No
Was notice of intended Prosecution given?	No
If yes, against whom?	-

CIRCUMSTANCES OF ACCIDENT

REFER TO ATTACHMENT

ATTACHMENT(S)

Are accident photos available for attachment?	Yes
Was there any video captured by Car Camera?	Yes
Reasons for not uploading a video of the accident	VIDEO WITH OWNER
Was there any audio recorded?	No

DETAILS OF OTHER VEHICLE PROPERTY 1

Vehicle Registration Number	SKM8118T
Vehicle Manufacturer	-
Vehicle Model	-
Vehicle Variant	-

Vehicle Colour	-
Vehicle Category	Private car
Name of Driver	-
Contact Number	-
Address	-
Address complement	-
Postcode	-
Insurance Company Name	-
Nature Of Damage	-
Details of property damaged in accident	-
No. Of Passenger (Including Driver)	-

INJURED PERSONS DETAILS

INJURED 1

Name of injured person	LEE CHYE KEAT (LI JIAJIE)
Gender	-
Phone No	-
Address	-
Address Complement	-
Post Code	-
Approximate Age Years Old	-
Injuries Sustained	-
Injured person in which vehicle?	SMP6973P
Were seat belts worn?	Yes
Was this injured conveyed to hospital by ambulance?	No

SKETCH PLAN

IMPORTANT NOTICE

1. Please report correctly the details of the accident to speed up the claims process.
2. This Form must be completed by the Policyholder and/or the Authorised Driver.
3. Information provided must be as truthful and accurate as possible. Any wilful misrepresentation or withholding of material facts may allow insurance companies to repudiate policy liability.
4. The issue and acceptance of this Form by insurance companies is not an admission of policy liability on the part of the insurance companies.
5. Any false reporting may be referred to the Police for investigation.
6. The report will be forwarded by the insurers of the GIA Records Management Centre established by the General Insurance Association of Singapore (GIA) for archiving and that copies of this report will for a fee be made available upon application by interested parties.
7. By the lodgement of this report to the insurers, you hereby consent to the archiving of this report at the centre and to copies of the report being made available aforesaid.
8. **Consent under the Personal Data Protection Act (PDPA)**
I understand, acknowledge, agree and consent that :
(a) My insurer, my workshop and the General Insurance Association of Singapore ("GIA") may/are permitted to collect, use, disclose and/or process my personal data/personal information set out in this [form] and any other personal information provided by me or possessed by my insurer (collectively the "Personal Information") and disclose and transfer such Personal Information to all insurer(s) who have insured vehicle(s) involved in this accident (all insurer(s) who have insured vehicle(s) involved in this accident shall be collectively referred to as the "Insurers"), the Insurers' lawyers/law firms, the Monetary Authority of Singapore and any relevant government agency/authority (such as the police), for the purpose(s) of :
(i) processing, handling and/or dealing with my claims including the settlement of the claims and any necessary investigations relating to the claims;
(ii) investigating the accident and/or my claims;
(iii) carrying out and/or dealing with my instructions or responding to any enquiries by me;
(iv) administering my claims (including the mailing of correspondence, statements, invoices, reports or notices to me, which could involve disclosure of certain personal data about me to bring about delivery of the same as well as on the external cover of envelopes/mail packages); and/or
(v) complying with applicable law in administering, processing, handling and/or dealing with my claims, (collectively the "Purposes")
(b) all insurer(s) who have insured vehicle(s) involved in this accident and the Insurers' lawyers/law firms, may/are permitted to collect, use, disclose and/or process my Personal Information for one or more of the above Purposes; and
(c) my Personal Information may/can be disclosed by any of the Insurers and/or GIA to their third party service providers or agents (including their lawyers/law firms), which may be sited outside of Singapore, for one or more of the above Purposes.



Policyholder's Signature / Date & Time

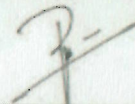

Driver's Signature (if driver is not the policyholder) / Date & Time

Lai

Witnessed by Reporting Centre Personnel

Sketch Plan

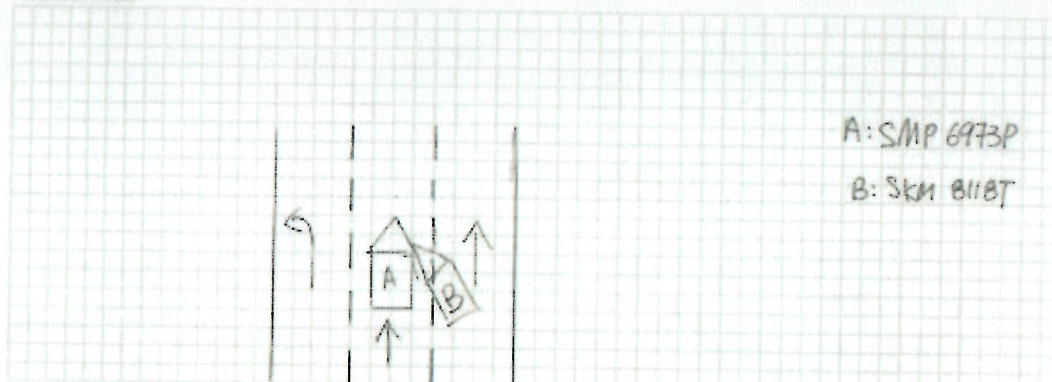

A: SMP 6973P

B: SKM 8118T

Describe Circumstances of the Accident

On 04.08.2021 at about 07.15am I was travelling along Bulb
 Batek West Ave 6 Towards East Ave 6. I was travelling straight Suddenly
 Vehicle B. Cut into my lane and hit my vehicle.

Declaration

We declare the foregoing particulars are true in every respect.



Policyholder's Signature / Date & Time



Driver's Signature (If driver is not the policyholder) / Date & Time

Lai

Witnessed by Reporting Centre Personnel

REPUBLIC OF SINGAPORE
IDENTITY CARD NO. S7990008G



Name
LEE CHYE KEAT
(LI JIAJIE)
李家杰

Race
CHINESE

Date of birth
05-08-1979

Sex
M

Country of birth
MALAYSIA

S7990008G

REPUBLIC OF SINGAPORE DRIVING LICENCE



Licence Number: S7990008G

Name
LEE CHYE KEAT
(LI JIAJIE)

Birth Date: 05 Aug 1979

Issue Date: 12 Jan 2004

001079885H

For Insurance Reporting And
Claim Purposes Only

Land Transport Authority



VOCATIONAL LICENCE

Licence No: S7990008G

Name: LEE CHYE KEAT

Issue Date: 19/12/2016

Please visit www.lta.gov.sg to check the status of this vocational licence

PDVL/TDVL
33 888 88888
275478

For Insurance Reporting And
Claim Purposes Only



NRIC No. S7990008G



Date of issue
13-08-2009

Address
APT BLK 102 BUKIT BATOK WEST AVENUE 6
#07-74
SINGAPORE 650102

YOU ARE LICENSED TO DRIVE VEHICLES IN THE FOLLOWING CLASS(ES)

PASS DATE
12 Jan 2004

Class 3 Motor Cars and Motor Tractors the weight of which unladen does not exceed 2500 kilograms

NP 428A

Licence No: S7990008G

This card is not transferable and is the property of the Land Transport Authority (LTA). It must be surrendered to the LTA on request. If found, please return to LTA, 10 Sin Ming Drive, Singapore 575701.

Type	Description	Issue Date
02	TAXI VL	19/12/2016

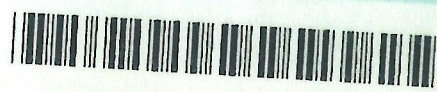

Certificate of Insurance

MOTOR VEHICLES (THIRD PARTY RISKS AND COMPENSATION) ACT (CHAPTER 189)
 MOTOR VEHICLES (THIRD PARTY RISKS AND COMPENSATION) RULES, 1960
 ROAD TRANSPORT ACT, 1987 (MALAYSIA)
 ROAD TRANSPORT (AMENDMENT) ACT, 2019 (MALAYSIA)
 MOTOR VEHICLES (THIRD PARTY RISKS) RULES, 1959 (MALAYSIA)

Certificate Number: 5119150207

Cover : drivo CLASSIC

1. Index mark and Registration Number of Vehicle : **SMP6973P**
 Chassis Number : ZWR800387668
2. Name of Policyholder : LEE TRANSPORT
3. Effective Date of Insurance : 10 Oct 2020
4. Expiry Date of Insurance : 09 Oct 2021
5. Persons or Classes of Persons entitled to drive#
 (a) The Policyholder.
 (b) Any other person who is driving on the Policyholder's order or with his/her permission.
 Provided that the person driving is permitted in accordance with the licensing or other laws or regulations to drive the Motor Vehicle or has been so permitted and is not disqualified by order of a Court of Law or by reason of any enactment or regulation in that behalf from driving the Motor Vehicle.
6. Limitations as to Use#
 (a) Use for social domestic and pleasure purposes and in connection with the Policyholder's or Hirer's business.

This Policy does not cover

- (a) Use for racing, pace-making, reliability trial or speed-testing.
 - (b) Use for the carriage of goods (other than samples) in connection with any trade or business.
 - (c) Use for any purpose in connection with the Motor Trade.
- # Limitations rendered inoperative by Section 8 of the Motor Vehicle (Third Party Risks and Compensation) Act (Chapter 189) and Section 95 of the Road Transport Act, 1987 (Malaysia), are not to be included under these headings.

EXCESS (SECTION 1)	: S\$2,000
EXCESS (SECTION 2)	: S\$1,500
WINDSCREEN EXCESS	: S\$100
ADDITIONAL EXCESS	: S\$1,500
UNNAMED DRIVER EXCESS	: PLEASE REFER OVERLEAF
REPAIR AT OWNER'S PREFERRED WORKSHOP	: NO
INSURE WITH COE	: YES
NCD PROTECTION	: NO
TRANSPORT ALLOWANCE	: NO
EXCESS WAIVER	: NO
PRIMARY DRIVER	: LEE CHYE KEAT
NAMED DRIVER (1)	: N/A
NAMED DRIVER (2)	: N/A
HIRE PURCHASE COMPANY	: GENIE FINANCIAL SERVICES PTE LTD
SUM INSURED	: MARKET VALUE OF INSURED VEHICLE AT TIME OF LOSS

I/We hereby Certify that the Policy to which this Certificate relates is issued in accordance with the provisions of the Motor Vehicles (Third Party Risks and Compensation) Act (Chapter 189) and Part IV of the Road Transport Act, 1987 (Malaysia)

Agency : I INSURANCE AGENCY (00000572538)

Date of Issue : 05 Oct 2020 11:50 hrs

For NTUC INCOME INSURANCE CO-OPERATIVE LIMITED



Chief Executive

> Back to OneMotoring

Enquire PARF/COE Rebate for Registered Vehicle

Vehicle Owner Particulars	
Owner ID Type:	Business
Owner ID:	707X
Vehicle Details	
Vehicle No.:	SMP6973P
Vehicle to be Exported:	No
Intended Deregistration Date:	04 Aug 2021
Vehicle Make:	TOYOTA
Vehicle Model:	NOAH HYBRID 1.8X CVT
Primary Colour:	Black
Manufacturing Year:	2019
Engine No.:	2ZR0D68094
Chassis No.:	ZWR800387668
Maximum Power Output:	100.0 kW (134 bhp)
Open Market Value:	\$32,978.00
Original Registration Date:	10 Oct 2019
First Registration Date:	10 Oct 2019
Transfer Count:	0
Actual ARF Paid:	\$28,170.00
Intended PARF Rebate Details	
PARF Eligibility:	Yes
PARF Eligibility Expiry Date:	09 Oct 2029
PARF Rebate Amount:	\$21,127.00
Intended COE Rebate Details	
COE Expiry Date:	09 Oct 2029
COE Category:	E - Open - all except motorcycle
COE Period(Years):	10
QP Paid:	\$40,000.00
COE Rebate Amount:	\$30,266.00
Total Rebate Amount:	\$51,393.00

The information contained herein is correct as at 04 Aug 2021

OK