

RECEIVED BY: Thuan

REF: CS3/CTI 21008 210/Vue

PRS

# ASSIGNMENT

From: \_\_\_\_\_ Date: \_\_\_\_\_  
 Estimated Cost: \_\_\_\_\_  
 OD ☒ TP ☐ WS ☐ TP RES ☐ OD RES ☐ EVA ☐ INV ☐ MV ☐  
 To Inspect Vehicle No: GBJ 5785J  
 at Workshop m/s ALPHA CAR SERVICES  
 of \_\_\_\_\_  
 Insured: YP 8519M  
 Policy No. DMCVSNW00049312101  
 Claims No. SNM21D204259/C02  
 Sum Insured: \_\_\_\_\_ Excess: \_\_\_\_\_  
 (Client's Record)  
 Make of Veh: \_\_\_\_\_

(Policy Condition)

Remark: The veh had commenced its repair at the time of inspection.

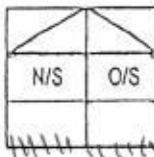

Bal. or Market Value: 74K  
 IDAC Accident Report: \_\_\_\_\_ Consistent? : Yes or No  
 GIA / PR Seen: \_\_\_\_\_ Consistent? : Yes or No  
 Est. Repairs: 73 days Res.: Yes or No  
 Lum Sum: \_\_\_\_\_ % 3 Val.: Yes or No

CA / REV / REP. / 24 HRS

Date: \_\_\_\_\_ Person Contacted: \_\_\_\_\_

Vehicle: IN / OUT

Veh No: GB557855 Yr Regn: 10/6/2014  
 Type: M.Car / M.Cycle / Bus / Van / Lorry / Taxi / Prime Mover /

Truck / Traller or

Make: Toyota Aygo c.c 2482  
 Colour: Silver A/C: Insured / Std / NI / NA  
 Sp. Reading: 60917 T/Radio: Insured / Std / NI / NA

Eng/No: \_\_\_\_\_  
 C/No: 3TFAT35Y10K713482

Gen. Cond: Good / Fair / Poor / Burnt

Steering: In order / Jammed / Leaked / Burnt or

Brake: In order / Jammed / Leaked / Burnt or

Modi: Nil / S/Rim / STD A/Rim or

Tyre Size: F: 195/75R15  
 R: 185R12C

BS / DUN / EXNOVA / GY / FS / LIZA / MIC / OHTSU / PIR / SUMI /

TOYO / YOKO or

Front	Rear
R/Bal. 5 mm	R/Bal. 5 mm
L/Bal. 5 mm	L/Bal. 5 mm
D.O.A. 30/7/21	D.O.I. 4/8/21 1330

Survey held at Alpha WLS

Des. of Damages: Fnt / Rear / O/S / N/S / U/C / Roof/Top or

The U/C / Chassis frame / Body Structure affected due to collision.

Date / Time	Action / Instruction
	MV: 74K
	rebate: 18892
	MV: 55108
	rr: 344K 2-3K
6/8/2021	Submit PRS.

Date/Time. File Pass to? ☐ : Prel. Report  
 6/8 TYPIST ☐ : Final Report  
 Date/Time. File Return to?

Days Of Repair: 3  
 Resurvey No. of Trlp: 1

Add Fee: ☐ : Site Insp (\$)  
☐ : Interview (\$)  
☐ : Tech. Invs (\$)  
☐ : Wash and

Survey Fee:

Transportation:

S + RS. \$

Pinbus

Obvise

Request Formed: TP

Letter Signed: JES

> Back to OneMotoring

## Enquire PARF/COE Rebate for Registered Vehicle

Vehicle Owner Particulars	
Owner ID Type:	Business
Owner ID:	400J
Vehicle Details	
Vehicle No.:	GBJ5785J
Vehicle to be Exported:	No
Intended Deregistration Date:	05 Aug 2021
Vehicle Make:	TOYOTA
Vehicle Model:	DYNA 150 5MT
Primary Colour:	Silver
Manufacturing Year:	2019
Engine No.:	1KD2858508
Chassis No.:	JTFAT35Y10K213482
Maximum Power Output:	-
Open Market Value:	\$27,082.00
Original Registration Date:	10 Jun 2019
First Registration Date:	10 Jun 2019
Transfer Count:	0
Actual ARF Paid:	\$1,355.00
Intended PARF Rebate Details	
PARF Eligibility:	No
PARF Eligibility Expiry Date:	-
PARF Rebate Amount:	\$0.00
Intended COE Rebate Details	
COE Expiry Date:	09 Jun 2029
COE Category:	C - Goods Vehicle & Bus
COE Period(Years):	10
PQP Paid:	\$24,084.00
COE Rebate Amount:	\$18,892.00
<b>Total Rebate Amount:</b>	<b>\$18,892.00</b>

The information contained herein is correct as at 05 Aug 2021

OK

$$\frac{\text{clp: } 9400}{12} = 783$$

$$7 \text{ yrs } 10 / 95$$

$$783 \times 95 = 74385 \\ = 74k$$

$$74 - 18892 = 5508$$

## Toyota Dyna Used Vehicle List (13 vehicles)

Car Model	Price	Depreciation	Reg Date	Eng Cap	Mileage	Company	Availability
<b>Toyota Dyna 150 3.0M (Diesel)</b>	<b>\$79,800</b>	<b>\$10,020 /yr</b>	<b>22-Jul-2019</b>	<b>2,982 cc</b>	<b>19,592 km</b>	<b>Car (S) Pte Ltd</b>	<b>Available</b>
Agent Unit! 3 Years Agent Warranty Still Valid Till 07/2022 Buy With A Peace Of Mind. Genuine Low Mileage. Interior And Exterior In Original And Pristine Condition. Flexible Loan Available. Trade In W...							
Office No. - 63863322 Ben - 97387518   Rain Lim - 81027051							
<b>Toyota Dyna 150 3.0M (Diesel)</b>	<b>\$72,800</b>	<b>\$9,740 /yr</b>	<b>23-Jan-2019</b>	<b>2,982 cc</b>	<b>35,555 km</b>	<b>Bell KSL Auto Pte Ltd</b>	<b>Available</b>
One Of The Most Trusted Model 10 Footer Truck! Absolutely An Asset To Your Business! Buy With A Piece Of Mind! We Offer The Choice To Dismantle The Box And Revert To Open! Cheap HDB Parking! Call Our ...							
Office No. - 62660777 Darren - 96992804   Gary - 96692872   Rox - 98252048   Zak - 87770188							
<b>Toyota Dyna 150 3.0M (Diesel)</b>	<b>\$76,800</b>	<b>\$9,430 /yr</b>	<b>26-Sep-2019</b>	<b>2,982 cc</b>	<b>89,559 km</b>	<b>Net Link Partners Pte Ltd</b>	<b>Available</b>
Office No. - 67531661 Shaun - 96861166   Lawrence - 82338451							
<b>Toyota Dyna 150 3.0M (Diesel)</b>	<b>\$80,800</b>	<b>\$9,720 /yr</b>	<b>26-Nov-2019</b>	<b>2,982 cc</b>	<b>19,000 km</b>	<b>Car (S) Pte Ltd</b>	<b>Available</b>
HIGH BOX + TAILGATE LORRY. 1 Owner! Agent Maintained! Agent Warranty! Genuine Low Mileage! Well Maintained Original Upholstery! Flexible Financing Options With Quick Approvals! Trade In Arrangements C...							
Office No. - 63863322 Dex - 98688825   Leon Teo - 92329611							
<b>Toyota Dyna 150 3.0M (Diesel)</b>	<b>\$73,800</b>	<b>\$9,880 /yr</b>	<b>22-Jan-2019</b>	<b>2,982 cc</b>	-	<b>ABS Bus Pte Ltd</b>	<b>Available</b>
Borneo Warranty Still Valid Till 2022. Condition Very Good. No Repair Need. View To Believe. 100% Loan Can Do. Easy Apply. Fast Approve. High Trade In. Please Call Us For The Viewing.							
Office No. - 62596588 Hao - 97224944   Dan - 83213033							
<b>Toyota Dyna 150 3.0M (Diesel)</b>	<b>\$79,800</b>	<b>\$10,290 /yr</b>	<b>07-May-2019</b>	<b>2,982 cc</b>	-	<b>ABS Bus Pte Ltd</b>	<b>Available</b>
Amazing Unit. Toyota Dyna Comes With Fridge And Its Like A Totally Brand New Unit. Faster Grab This Unit And Will Help You Save \$20k For Installing A New Fridge. This Freezer Is Super Good Working Con...							
Office No. - 62596588 Dan - 83213033   MJ Khor - 91647884							
<b>Toyota Dyna 150 3.0M (Diesel)</b>	<b>\$77,800</b>	<b>\$9,690 /yr</b>	<b>15-Aug-2019</b>	<b>2,982 cc</b>	-	<b>ABS Bus Pte Ltd</b>	<b>Available</b>
Rare Borneo Unit! \$900 Monthly Instalment Only With Bank Loan/In-House Loan Available, Trade-In Welcome With High Value, Low Mileage With One Owner, New Paintwork, Servicing Done, Good Condition. Call...							
Office No. - 69339788 Alvin - 81984001   Ah Chong - 82820626							
<b>Toyota Dyna 150 3.0M (Diesel)</b>	<b>\$75,800</b>	<b>\$9,400 /yr</b>	<b>26-Aug-2019</b>	<b>2,982 cc</b>	<b>61,000 km</b>		<b>Available</b>
Tip Top Condition, Call For Viewing. Coming One More Year Warranty.							
Office No. - - Alice Ng - 90701433							
<b>Toyota Dyna 150 3.0M (Diesel)</b>	<b>\$75,800</b>	<b>\$9,800 /yr</b>	<b>30-Apr-2019</b>	<b>2,982 cc</b>	<b>65,000 km</b>	<b>LKT Group Pte Ltd</b>	<b>Available</b>
One Owner Only. Accident Free. Tip Top Condition. Brand New Canopy. In House And Bank Loan Available. Fast Approval. New Paint Works.							
Office No. - 68466260 / 68461836 Alicia - 96213976   Mabel Teng - 98300271   Adam - 84288562   Sky - 91333979							
<b>Toyota Dyna 150 3.0M (Diesel)</b>	<b>\$77,800</b>	<b>\$9,470 /yr</b>	<b>21-Oct-2019</b>	<b>2,982 cc</b>	-	<b>ABWIN (1994) Pte Ltd</b>	<b>Available</b>

View To Offer, 100% Loan Available, High Trade-In, WhatsApp / Call Us For Appointments.

Office No. - -

Win - 93968886 | Tiong - 96819799

<b>Toyota Dyna 150 3.0M</b> (Diesel)	<b>\$74,800</b>	<b>\$9,990 /yr</b>	<b>30-Jan-2019</b>	<b>2,982 cc</b>	<b>19,000 km</b>	<b>Car (S) Pte Ltd</b>	<b>Available</b>
--------------------------------------	-----------------	--------------------	--------------------	-----------------	------------------	------------------------	------------------

CONDITION LIKE NEW! BEAUTIFUL ONE OWNER UNIT! Genuine Low Mileage Clocked At 19k! View To Believe. Flexible Loan/Fast Approval/Trade In Welcome! Contact Our Friendly Salesperson To Arrange For Viewing...

Office No. - 63863322

Clifford Lee - 90911514 | Roy Tan - 97424455

<b>Toyota Dyna 150 3.0M</b> (Diesel)	<b>\$77,800</b>	<b>\$9,620 /yr</b>	<b>05-Sep-2019</b>	<b>2,982 cc</b>	<b>24,388 km</b>	<b>Dpex Motor Pte Ltd</b>	<b>Available</b>
--------------------------------------	-----------------	--------------------	--------------------	-----------------	------------------	---------------------------	------------------

\$1147 Monthly Only! 100% Bank Or In-house Loan Available And Collect Lorry In 3 Working Days! Under Agent's Warranty And Maintained By Them Too! Trade-in Welcome! Contact Us For A No-obligation Viewing...

Office No. - -

Vivian - 88225335 | Leroy - 98453344 | Mabel - 84810700 | David Peh - 98806776

<b>Toyota Dyna 150 3.0M</b> (Diesel)	<b>\$73,888</b>	<b>\$9,760 /yr</b>	<b>01-Mar-2019</b>	<b>2,982 cc</b>	<b>55,000 km</b>		<b>Available</b>
--------------------------------------	-----------------	--------------------	--------------------	-----------------	------------------	--	------------------

Boss Not Around, Anyhow Sell! Go With Nice Bidded Number Plate GBL1919G. Will Re-Spray The Whole Lorry Colour You Wanted. Colour You Choose, Money I Pay. Call For Viewing. Loan And Insurance Available...

Office No. - -

Bryan - 91010193

sgCarMart is the number one car classifieds for parallel import cars, Toyota, Honda, Nissan, Mitsubishi & BMW. There are plenty of cars for sale, even for COE cars, OPC cars, vans, trucks, hybrid cars, sports cars or station wagons. You can also buy from a car auction, look up car loans, financial services, low mileage cars, car brands, carpark rates & car insurance. We have new car dealers comprising parallel importers, authorised car dealers, and used car dealers on our site. Find new car price lists, new car launches and new car promotions, and also motoring advice, car reviews & car news on the latest models. Find the right Rental Car for you - get short term rental, long term lease, private hire cars, wedding cars to cars for p-plate probation drivers. Visit our partner sites for job openings for Singapore jobs, real estate, mover, car performance parts, car discussion, forum discussion, commercial vehicle leasing & COE results.

© 2004-2021 sgCarMart. All rights reserved.

## SINGAPORE ACCIDENT STATEMENT

### IMPORTANT NOTICE

1. Please report correctly the details of the accident to speed up the claims process.
2. This Form must be completed by the Policyholder and/or the Authorised Driver
3. Information provided must be as truthful and accurate as possible. Any wilful misrepresentation or withholding of material facts may allow insurance companies to repudiate policy liability.
4. The issue and acceptance of this Form by insurance companies is not an admission of policy liability on the part of the insurance companies.
5. **Any false reporting may be referred to the Police for investigation.**
6. This report will be forwarded by the insurers of the GlA Records Management Centre established by the General Insurance Association of Singapore (GIA) for archiving and that copies of this report will, for a fee, be made available upon application by interested parties.
7. By the lodgement of this report to the insurers, you hereby consent to the archiving of this report at the centre and to copies of the report being made available aforesaid.

### ACCIDENT STATEMENT

Date of Submission	30/07/2021 17:18 (SGT)
Date of Accident	30/07/2021 09:45 (SGT)
Exact Location of Accident	Singapore
Additional Location Information	Bartley Road 43
Country/State of Loss	Singapore

### DETAILS OF OWN VEHICLE

Vehicle Registration Number	GBJ5785J
INSURED/POLICYHOLDER	
Is company?	Yes
Name Of Registered Owner	Golden Sanitary & Plumbing Services
Company Reg No	3XXXX400J
Email Address	GStechaircon@gmail.com
Mobile Phone No	(Phone) +65-92314868
Alternative Phone No	(Office) +65-64424001

### VEHICLE PARTICULARS

Manufacturer	Toyota
Model	Dyna
Variant	-
Exact purpose for which vehicle was being used at time of accident	-
Are you claiming under your own insurance policy for repair to your vehicle?	No - Claiming third party
Vehicle Category	Commercial vehicle
Transmission	Manual
CC	2982

### INSURANCE COMPANY

Name of Insurance Company	Liberty Insurance Pte Ltd
Type of Coverage	Comprehensive
Fleet Policy	No
Policy Number	SD21V00346/VCV/R00
Cover Note Number	-

### DRIVER

Name of Driver	Robiul
Passport No/FIN	GXXXX217R

Date Of Birth	10/11/1982
Occupation	Outdoor
Date Of Driving Pass	17/05/2014
Driving experience	7 YEARS AND 2 MONTHS
Gender	Male
Mobile Number	(Phone) +65-88450826
Alt. Phone Number	-
Email Address	GStechaircon@gmail.com
Address	200 Tanjong Katong Road #02
Address complement	-
Postcode	436998
Is the driver the policyholder?	No
If No, Relationship of the Driver with the Insured	Employee
Does Driver Own Other Vehicles?	No
Vehicle Registration Number of Other Vehicle Owned by Driver	-
Insurance Company of Other Vehicle Owned by Driver	-

#### GENERAL INFORMATION OF THE ACCIDENT

Type of Accident	Collision - Head to Rear
Weather Conditions	Raining
Road Surface	Wet

#### OTHER INFORMATION

Was any foreign vehicle involved in the accident?	No
Number of vehicles involved in the accident	2
Was anybody injured in the Accident?	No
Was any injured conveyed to hospital by ambulance?	-
Was any other vehicle or property damaged?	Yes
Number of Passengers (Including Driver)	1
Has the driver been approached by unknown person(s) soliciting/offering accident claims assistance?	No

#### DETAILS OF POLICE ACTION

Was the accident reported to the police?	No
Was notice of intended Prosecution given?	No
If yes, against whom?	-

#### CIRCUMSTANCES OF ACCIDENT

Refer to attached report

#### ATTACHMENT(S)

Are accident photos available for attachment?	Yes
Was there any video captured by Car Camera?	No
Was there any audio recorded?	No

#### DETAILS OF OTHER VEHICLE PROPERTY 1

Vehicle Registration Number	YP8519M
Vehicle Manufacturer	-
Vehicle Model	-
Vehicle Variant	-
Vehicle Colour	-
Vehicle Category	Commercial vehicle
Name of Driver	-
Contact Number	-
Address	-
Address complement	-

Postcode	-
Insurance Company Name	-
Nature Of Damage	-
Details of property damaged in accident	-
No. Of Passenger (Including Driver)	-

SKETCH PLAN

IMPORTANT NOTICE

1. Please report **correctly** the details of the accident to speed up the claims process.
2. This Form must be **completed by the Policyholder and/or the Authorised Driver**.
3. Information provided must be as **truthful and accurate as possible**. Any willful misrepresentation or withholding of material facts may allow insurance companies to **repudiate policy liability**.
4. The issue and acceptance of this Form by insurance companies is not an admission of policy liability on the part of the insurance companies.
5. **Any false reporting may be referred to the Police for investigation**.
6. The report will be forwarded by the insurers of the GIA Records Management Centre established by the General Insurance Association of Singapore (GIA) for archiving and that copies of this report will for a fee be made available upon application by interested parties.
7. By the lodgement of this report to the insurers, you hereby consent to the archiving of this report at the centre and to copies of the report being made available aforesaid.
8. **Consent under the Personal Data Protection Act (PDPA)**  
I understand, acknowledge, agree and consent that:  
(a) My insurer, my workshop and the General Insurance Association of Singapore ("GIA") may/are permitted to collect, use, disclose and/or process my personal data/personal information set out in this form and any other personal information provided by me or possessed by my insurer (collectively the "Personal Information") and disclose and transfer such Personal Information to all insurer(s) who have insured vehicle(s) involved in the accident (all insurer(s) who have insured vehicle(s) involved in the accident shall be collectively referred to as the "Insurers"), the insurers' lawyers/law firms, the Monetary Authority of Singapore and any relevant government agency/authority (such as the police), for the purpose(s) of:  
(i) processing, handling and/or dealing with my claims including the settlement of the claims and any necessary investigations relating to the claims;  
(ii) investigating the accident and/or my claims;  
(iii) carrying out and/or dealing with my instructions or responding to any enquiries by me;  
(iv) administering my claims (including the mailing of correspondence, statements, invoices, reports or notices to me, which could involve disclosure of certain personal data about me to bring about delivery of the same as well as on the external cover of envelopes/mail packages); and/or  
(v) complying with applicable law in administering, processing, handling and/or dealing with my claims (collectively the "Purposes")  
(b) all insurer(s) who have insured vehicle(s) involved in this accident and the insurers' lawyers/law firms, may/are permitted to collect, use, disclose and/or process my Personal Information for one or more of the above Purposes; and  
(c) my Personal Information may/can be disclosed by any of the Insurers and/or GIA to their third party service providers or agents (including their lawyers/law firms), which may be sited outside of Singapore, for one or more of the above Purposes.



Policyholder's Signature / Date & Time

Driver's Signature (If driver is not the policyholder) / Date & Time

Witnessed by Reporting Centre Personnel

Sketch Plan

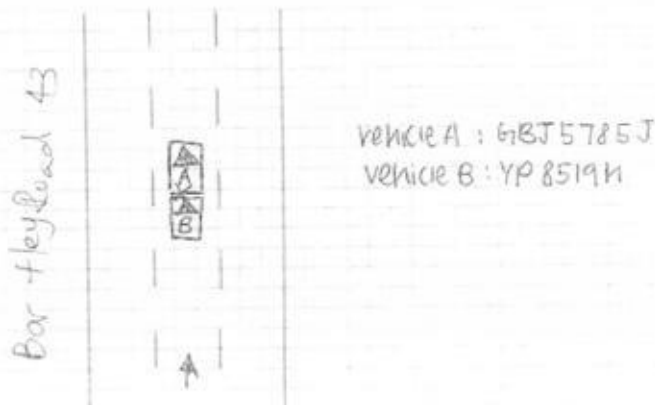

Describe Circumstances of the Accident

On the stated date and time, I vehicle A was traveling straight and coming to a stop due to red traffic light in front. Suddenly, I felt a huge impact on the rear of my vehicle. I then came down to check and realised that it was vehicle B who have collided into my vehicle.

Declaration

We declare the foregoing particulars are true in every respect.



Policyholder's Signature / Date & Time

Driver's Signature (if driver is not the policyholder) / Date & Time

Witnessed by Reporting Centre Personnel

ROBIVZ 29-07-2021 4:30pm