

# ALAN'S UNITED AUTO PTE. LTD.

Block 7, Sin Ming Industrial Estate, #01-76, Singapore 575642.

Tel: 6453 8686 (3 Lines) Fax: 6459 6550

Company Reg. No.: 201113667N

GST Reg. No.: 201113667N

Vehicle Insured : SJS890D  
Accident Date : 01-Aug-2021

No. : 06429

Date : 02-Aug-2021

PAGE : 1

Our Ref : 021110 (AUTO & GEN) / CHAN

TUMIRAN BIN TEGO  
BLK 377 BUKIT BATOK STREET 31  
#06-22  
Singapore 650377

## ESTIMATED COST OF REPAIR FOR HYUNDAI AVANTE 1.6 SJP235L

1 pc	Front o/s fender	464.30
1 pc	Front o/s fender "VVT-i"emblem	32.10
1 pc	Front o/s fender inner shield	68.00
1 pc	O/s headlamp	510.00
1 pc	Front bumper fascia	475.00
1 pc	Front o/s bumper side retainer	19.70
1 pc	Front support panel	791.30

Less 20% : 2,360.40  
472.08

1 pc	Radiator coolant	1,888.32
		30.00 sn
	To remove air con condenser, pipes and drier, vacuum and to recharge gas	120.00
	To rewire damaged parts and refocus headlamp beam.	20.00
	To putty and spray replaced parts	600.00
	To remove, cut-out damaged parts, panel beating, welding, align, refix and to renew above parts	700.00

Total : S\$ 3,358.32

Singapore Dollars Three Thousand Three Hundred  
and Fifty Eight and Cents Thirty Two Only



## SINGAPORE ACCIDENT STATEMENT

### IMPORTANT NOTICE

1. Please report correctly the details of the accident to speed up the claims process.
2. This Form must be completed by the Policyholder and/or the Authorised Driver
3. Information provided must be as truthful and accurate as possible. Any wilful misrepresentation or withholding of material facts may allow insurance companies to repudiate policy liability.
4. The issue and acceptance of this Form by insurance companies is not an admission of policy liability on the part of the insurance companies.
5. Any false reporting may be referred to the Police for investigation.
6. This report will be forwarded by the insurers of the GIA Records Management Centre established by the General Insurance Association of Singapore (GIA) for archiving and that copies of this report will, for a fee, be made available upon application by interested parties.
7. By the lodgement of this report to the insurers, you hereby consent to the archiving of this report at the centre and to copies of the report being made available aforesaid.

### ACCIDENT STATEMENT

Date of Submission	02/08/2021 14:20 (SGT)
Date of Accident	01/08/2021 15:05 (SGT)
Exact Location of Accident	Bukit Batok Street 31, Singapore
Additional Location Information	BUKIT BATOK STREET 31 CAR PARK SERVICE ROAD
Country/State of Loss	Singapore

### DETAILS OF OWN VEHICLE

Vehicle Registration Number	SJP235L
-----------------------------	---------

#### INSURED/POLICYHOLDER

Is company?	No
Name Of Registered Owner	TUMIRAN BIN TEGO
NRIC No	SXXXX558H
Email Address	[REDACTED]
Mobile Phone No	[REDACTED]
Alternative Phone No	[REDACTED]

#### VEHICLE PARTICULARS

Manufacturer	Hyundai
Model	Avante
Variant	-
Exact purpose for which vehicle was being used at time of accident	Private use
Are you claiming under your own insurance policy for repair to your vehicle?	No - Claiming third party
Vehicle Category	Private car
Transmission	Auto
CC	1591

#### INSURANCE COMPANY

Name of Insurance Company	Tokio Marine Insurance Singapore Ltd
Type of Coverage	Comprehensive
Fleet Policy	No
Policy Number	21-MX006649-R06
Cover Note Number	-

#### DRIVER

Name of Driver	TUMIRAN BIN TEGO
NRIC No	SXXXX558H



Date Of Birth	[REDACTED]
Occupation	Indoor
Date Of Driving Pass	[REDACTED]
Driving experience	46 YEARS AND 9 MONTHS
Gender	Male
Mobile Number	[REDACTED]
Alt. Phone Number	[REDACTED]
Email Address	[REDACTED]
Address	[REDACTED]
Address complement	-
Postcode	[REDACTED]
Is the driver the policyholder?	Yes
If No, Relationship of the Driver with the Insured	-
Does Driver Own Other Vehicles?	No
Vehicle Registration Number of Other Vehicle Owned by Driver	-
Insurance Company of Other Vehicle Owned by Driver	-

#### GENERAL INFORMATION OF THE ACCIDENT

Type of Accident	Collision - Cross Junction
Weather Conditions	Clear
Road Surface	Dry

#### OTHER INFORMATION

Was any foreign vehicle involved in the accident?	No
Number of vehicles involved in the accident	2
Was anybody injured in the Accident?	No
Was any injured conveyed to hospital by ambulance?	-
Was any other vehicle or property damaged?	Yes
Number of Passengers (Including Driver)	1
Has the driver been approached by unknown person(s) soliciting/offering accident claims assistance?	No

#### DETAILS OF POLICE ACTION

Was the accident reported to the police?	No
Was notice of intended Prosecution given?	No
If yes, against whom?	-

#### CIRCUMSTANCES OF ACCIDENT

REFER TO SKETCH PLAN ATTACHED

#### ATTACHMENT(S)

Are accident photos available for attachment?	Yes
Was there any video captured by Car Camera?	No
Was there any audio recorded?	No

#### DETAILS OF OTHER VEHICLE PROPERTY 1

Vehicle Registration Number	SJS890D
Vehicle Manufacturer	Mercedes
Vehicle Model	-
Vehicle Variant	-
Vehicle Colour	-
Vehicle Category	Private car
Name of Driver	-
Contact Number	[REDACTED]
Address	-
Address complement	-

Postcode .....	-
Insurance Company Name .....	-
Nature Of Damage .....	-
Details of property damaged in accident .....	-
No. Of Passenger (Including Driver) .....	-

**SKETCH PLAN****IMPORTANT NOTICE**

1. Please report correctly the details of the accident to speed up the claims process.
2. This Form must be completed by the Policyholder and/or the Authorised Driver.
3. Information provided must be as truthful and accurate as possible. Any willful misrepresentation or withholding of material facts may allow insurance companies to repudiate policy liability.
4. The issue and acceptance of this Form by insurance companies is not an admission of policy liability on the part of the insurance companies.
5. Any false reporting may be referred to the Police for investigation.
6. The report will be forwarded by the insurers of the GIA Records Management Centre established by the General Insurance Association of Singapore (GIA) for archiving and that copies of this report will for a fee be made available upon application by interested parties.
7. By the lodgement of this report to the insurers, you hereby consent to the archiving of this report at the centre and to copies of the report being made available aforesaid.
8. **Consent under the Personal Data Protection Act (PDPA)**

I understand, acknowledge, agree and consent that:

(a) My insurer, my workshop and the General Insurance Association of Singapore ("GIA") may/are permitted to collect, use, disclose and/or process my personal data/personal information set out in this [form] and any other personal information provided by me or possessed by my insurer (collectively the "Personal Information") and disclose and transfer such Personal Information to all insurer(s) who have insured vehicle(s) involved in this accident (all insurer(s) who have insured vehicle(s) involved in this accident shall be collectively referred to as the "Insurers"), the Insurers' lawyers/law firms, the Monetary Authority of Singapore and any relevant government agency/authority (such as the police), for the purpose(s) of:

(i) processing, handling and/or dealing with my claims including the settlement of the claims and any necessary investigations relating to the claims;

(ii) investigating the accident and/or my claims;

(iii) carrying out and/or dealing with my instructions or responding to any enquiries by me;

(iv) administering my claims (including the mailing of correspondence, statements, invoices, reports or notices to me, which could involve disclosure of certain personal data about me to bring about delivery of the same as well as on the external cover of envelopes/mail packages); and/or

(v) complying with applicable law in administering, processing, handling and/or dealing with my claims.

(collectively the "Purposes")

(b) all insurer(s) who have insured vehicle(s) involved in this accident and the Insurers' lawyers/law firms, may/are permitted to collect, use, disclose and/or process my Personal Information for one or more of the above Purposes; and

(c) my Personal Information may/can be disclosed by any of the Insurers and/or GIA to their third party service providers or agents (including their lawyers/law firms), which may be sited outside of Singapore, for one or more of the above Purposes.

Policyholder's Signature / Date & Time 2-8-2021

Sketch Plan

Driver's Signature (If driver is not the policyholder) / Date & Time

Witnessed by Reporting Centre Personnel

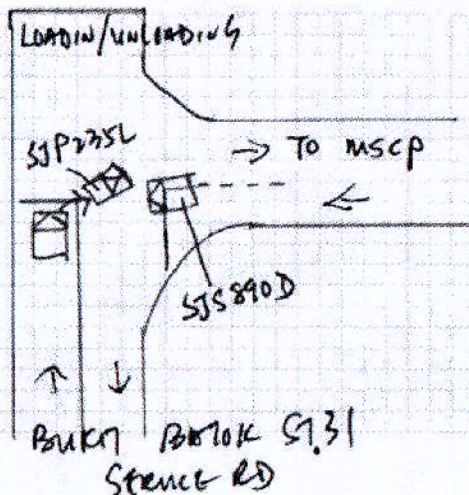

## Describe Circumstances of the Accident

ON 1-8-2021 AT AROUND 3.05 P.M, I WAS DRIVING MY VEHICLE ALONG THE SERVICE RD HEADING TO THE MSCP, AT THE T-CROSS JUNCTION, I WAS MAKING A RIGHT TURN INTO THE SERVICE RD, A VEHICLE SJS890D AT THE OTHER DIRECTION IN MY RIGHT DASH OUT WITHOUT STOPPING AT THE STOP LINE FOR CHECKING TRAFFIC CLEARANCE, HENCE HIS VEHICLE FRONT RIGHT COLLIDED INTO MY VEHICLE FRONT RIGHT, AFTER THE ACCIDENT, THE OTHER PARTY ASK ME TO MAKE INSURANCE REPORT FOR CLAIM, NO ONE WAS INJURED.

## Declaration

We declare the foregoing particulars are true in every respect.



Policyholder's Signature / Date & Time 02-8-2021

Driver's Signature (if driver is not the policyholder) / Date & Time



Witnessed by Reporting Centre Personnel

Tokio Marine Insurance Singapore Ltd.

(Company Reg. No.: 192300014M) (GST Reg No.: M2-0000023-4)

20 McCallum Street #09-01 Tokio Marine Centre Singapore 069046

T: (65) 6221 6111 F: (65) 6221 4355 / (65) 6224 0895 E: tmis@tokiomarine.com.sg W: www.tokiomarine.com

A member of the  
Tokio Marine Group



**TOKIO MARINE**  
INSURANCE GROUP

FORM MX1

**Certificate of Insurance**

**MOTOR VEHICLES (THIRD-PARTY RISKS AND COMPENSATION) ACT (CHAPTER 189)**  
**MOTOR VEHICLES (THIRD-PARTY RISKS AND COMPENSATION) RULES, 1960**  
**ROAD TRANSPORT ACT, 1987 (MALAYSIA)**  
**MOTOR VEHICLES (THIRD-PARTY RISKS) RULES, 1959 (MALAYSIA)**

**Policy No.:** 21-MX006649-R06 (Private Motor Car)

1. **Index Mark and Registration Number of Vehicle** SJP235L **Chassis No.:** KMH DU41BR9U706120
2. **Name of Policyholder** MR TUMIRAN BIN TEGO
3. **Effective date of the Commencement of Insurance for the purposes of the Act** 10/03/2021
4. **Date of Expiry of Insurance** 09/03/2022
5. **Persons or Class of Persons entitled to drive\***  
(a) The Policyholder.  
(b) Any other person who is driving on the Policyholder's order or with his permission.

\* Provided that the Person driving is permitted in accordance with the licensing or other laws or regulations to drive the Motor Vehicle or has been so permitted and is not disqualified by order of a Court of Law or by reason of any enactment or regulation in that behalf from driving the Motor Vehicle. And provided further that the Motor Vehicle is registered under the Road Traffic Act and its registration under the Road Traffic Act has not been cancelled at the time of the accident loss or damage.

**6. Limitations as to use\***

Use only for social domestic and pleasure purposes and for the Policyholder's business.

The policy does not cover use for hire or reward, racing, pace-making, reliability trial, speed-testing or the carriage of goods (other than samples) in connection with any trade or business or use for any purpose in connection with the Motor Trade.

\* Limitations rendered inoperative by Section 8 of the Motor Vehicles (Third-Party Risks and Compensation) Act (Chapter 189) and Section 95 of the Road Transport Act, 1987 (Malaysia), are not to be included under these headings.

We hereby certify that the Policy to which this Certificate relates is issued in accordance with the provision of the Motor Vehicles (Third-Party Risks and Compensation) Act (Chapter 189) and Part IV of the Road Transport Act, 1987 (Malaysia).

Please refer to the Policy Schedule for full details, terms and conditions of the insurance.

**IMPORTANT NOTICE**

This Certificate is not transferable. During its currency, if the insurance is cancelled for whatsoever reason, you must return the Certificate to Tokio Marine Insurance Singapore Ltd. within 7 days thereof or, if the Certificate has been lost destroyed, you must make a statutory declaration to that effect. Failure to comply with this duty is an offence under Motor Vehicle (Third-Party Risks and Compensation) Act (Chapter 189).

**ADDITIONAL INFORMATION**

**Account:** 1360DDA

<b>Insurance Plan:</b>	Comprehensive Approved Workshop Plan
<b>Limit for total loss or theft:</b>	Prevailing Market Value
<b>Policy Excess:</b>	Own Damage Claims SGD 600
	Windscreen Excess SGD 100

Tokio Marine Insurance Singapore Ltd.

Authorised Signature

# Enquire Vehicle Registration Details

## Vehicle Registration Details

Vehicle No.  
**SJP235L**

Make/ Model  
**HYUNDAI/HD AVANTE 1.6 A**

Vehicle Scheme  
**-**

Current Propellant  
**Petrol**

Chassis No.  
**KMH DU41BR9U706120**

Vehicle Type  
**Passenger Motor Car**

### Owner's Details

Owner Name:  
**TUMIRAN BIN TEGO**

Owner ID Type:  
**Singapore NRIC**

NRIC/Passport/Company Cert No.:  
**S2005558H**

Registered Address:  
**APT BLK 377 BUKIT BATOK STREET 31 #06-22 SINGAPORE 650377**

Mailing Address:  
**-**

Birth Date:

20 Dec 1953

## Registration Details

Previous Vehicle No.:

-

Effective Date of Ownership:

**21 Aug 2014**

Original Registration Date:

**10 Mar 2009**

Registration Date:

**10 Mar 2009**

No. of Transfers:

**1**

IU Label No.:

**1122797880**

## Vehicle Specifications

Engine No.:

**G4FC9U614288**

Chassis No.:

**KMH DU41BR9U706120**

Year of Manufacture:

**2009**

Primary Colour:

**Grey**

Secondary Colour:

-

Passenger Capacity:

**4**

Engine Capacity / Power Rating :

**1591 cc / -**

Maximum Power Output:

**89.7 kW ( 120 bhp )**

Max Unladen Weight:

**1264 kg**

Maximum Laden Weight:

**1760 kg**

Vehicle Attachment 1:

**No Attachment**

Vehicle Attachment 2:

-

Vehicle Attachment 3:

-

### **Additional Registration Fee (ARF) and COE Information**

Open Market Value:

**\$11,888.00**

Additional Registration Fee Rate:

**100.00 %**

Actual ARF Paid:

**\$11,888.00**

Vehicle Lifespan Expiry Date:

**No Lifespan**

OPC Cash Rebate Eligibility:

**No**

QP during COE Bidding Exercise:

**\$4,460.00**

COE No.:

**2009030101002251E**

COE Expiry Date:

**09 Mar 2024**

COE Category:

**A - Car (1600cc & below)**

COE Registration Category:

**A - Car (1600cc & below)**

Quota Premium (QP) / Prevailing Quota Premium

**\$4,460.00 / -**

PQP Paid

**\$12,763.00**