

ASS. REC. BY:

TTCM

REF:

CC4/11121008130/B903

Cocina

## ASSIGNMENT

From:

Date:

2/8/2021

Veh No:

YP6414U

Yr Regn:

20/4/2017

Estimated Cost:

Type: M.Car / M.Cycle / Bus / Van / Corr / Taxi / Prime Mover /

OD / TP / WS / TP RES / OD RES / EVA / INV / MV

Truck / Trailer or

To Inspect Vehicle No:

YP6414U

Make:

1942H NPR85UH5A

c.c 2999

at Workshop m/s

1st Auto

Colour:

White

A/C: Insured / Std / NI / NA

of

8 Kaki Bt Ave 4 Premier # 01-51

Sp. Reading

335441

T/Radio: Insured / Std / NI / NA

Insured:

Eng/No:

4J1282779

Policy No.

C/No:

JAA KPR854H710DA25

Claims No.

Gen. Cond: Good / Fair / Poor / Burnt

Sum Insured:

Excess:

Steering: Inorder / Jammed / Leaked / Burnt or

(Client's Record)

Brake: Inorder / Jammed / Leaked / Burnt or

Make of Veh:

Modi: Nil / S/Rim / STD A/Rim or

(Policy Condition)

Remark: The veh had commenced its repair at the time of inspection.

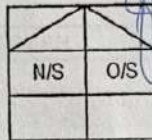

Bal. or Market Value:

50,000/2

IDAC Accident Rpt:

Consistent? : Yes or No

GIA / PR Seen:

Consistent? : Yes or No

Est. Repairs:

A

days

Res.: Yes or No

Lum Sum:

%

3 Val.: Yes or No

CA / REV / REP. / 24 HRS WP

Vehicle: IN / OUT

Date:

Person Contacted:

ES / DUN / EXNOVA / GY / FS / LIZA / MIC / OHTSU / PIR / SUMI /  
TOYO / YOKO or

Front

Rear

R/Bal.

5

mm

R/Bal.

5

mm

L/Bal.

5

mm

L/Bal.

5

mm

D.O.A.

29/7/2021

D.O.I.

2/8/2021

Survey held at

1st Auto

Des. of Damages: Frt / Rear / O/S / N/S / U/C / Rooftop or

The U/C / Chassis frame / Body Structure affected due to collision.

Date / Time

Action / Instruction

Range 3000/2 - 4000/2

Recommended cor. is LS \$ 3100.00/2

TTCM Inc  
23/8/2021

MV, 50,000/2

PV 12,840/2

NV 37,160/2

Date/Time, File Pass to?



Prell. Report

1)



Final Report

Date/Time, File Return to?

2)

Rep. Format:

Lump Sum / L.B.I. ( )

Days Of Repair:

Resurvey No. of Trip:

Survey Fee:

Transportation:

Add Fee:



Site Insp (\$



Interview (\$



Tech. Invs (\$



Weekend (\$

\$ + RS \$

Photos

Others

TOTAL





# 1st Auto Pro Pte Ltd

We Believe In Service

8 KAKI BUKIT AVENUE 4 PREMIER @ KAKI BUKIT #01-49 & #01-51/52 SINGAPORE 415875

Tel : 9188 3197 / 8614 6767 | Email: christina@1ap.com.sg

## ESTIMATION QUOTE

INDIA INTERNATIONAL INSURANCE PTE LTD

64 CECIL STREET #04/#05

IOB BUILDING

SINGAPORE 049711

ATTN: MOTOR CLAIMS DEPARTMENT

VEHICLE NO : YP6414U

MAKE MODEL : ISUZU NPR85

REFERENCE : 1AP-202107-14

DOA : 29-Jul-21

CLAIM TYPE : TP CLAIM

PAGE 1 OF 2 2017

LIST ITEMS	QTY	LIST PRICE (\$)	REMARKS
FRONT DOOR RH	1	\$ 1,976.00	DD ✓
FRONT DOOR INNER PANEL RH	1	\$ 456.00	BR ✓
FRONT DOOR POWER WINDOW MOTOR RH	1	\$ 556.00	JM ✓
FRONT DOOR GLASS RH	1	\$ 844.40	NDX
FRONT DOOR OUTER HANDLE RH (inner)	1	\$ 274.10	DL ✓
FRONT DOOR LOCK RH inner lock	1	\$ 257.00	✓ JM
FRONT DOOR LOCK STRIKER RH	1	\$ 189.00	NDX
FRONT DOOR GLASS REGULATOR RH	1	\$ 347.10	? BT ✓
FRONT DOOR RUBBER STOPPER RH	1	\$ 122.00	? NDX
FRONT DOOR CABIN PILLAR RH	1	\$ 1,845.50	NDX
FRONT DOOR STEP GARNISH RH	1	\$ 149.70	BR ✓
FRONT DOOR STEP GARNISH PROTECTOR RH	1	\$ 165.90	BR ✓
FRONT DOOR SIDE SIGNAL LAMP RH	1	\$ 117.00	NDX
FRONT DOOR WHEEL ARCH PANEL RH ✓	1	\$ 208.00	? DD ✓
SIDE GATE PANEL RH	1	\$ 2,915.20	NDX
FRONT BUMPER	1	\$ 917.00	CUT RX
FRONT SHOCK ABSORBER RH	1	\$ 528.70	
FRONT KNUCKLE ARM RH	1	\$ 499.80	
FRONT KNUCKLE ARM BEARING RH	1	\$ 341.50	NDX
FRONT LOWER ARM RH	1	\$ 378.50	
FRONT LOWER ARM BALL JOINT RH	1	\$ 219.70	
FRONT UPPER ARM RH	1	\$ 479.80	

\$ 13,787.90

LESS 10% \$ 1,378.79

SUBTOTAL \$ 12,409.11

BALANCE C/F \$ 12,409.11

2838.60

293.86

2554.74

SPECIAL NETT ITEMS	QTY	LIST PRICE (\$)	REMARKS
BALANCE B/F		\$ 12,409.11	
FRONT BUMPER CLIPS	1	\$ 100.00	NNX
FRONT WHEEL RIM RH	1	\$ 250.00	NDX
FRONT WHEEL TYRE RH	1	\$ 350.00	NNDX
FRONT DOOR STEP GARNISH CLIPS	1	\$ 30.00 50.00	NEC ✓

SUBTOTAL \$ 750.00

BALANCE C/F \$ 13,159.11

30.00

30.00



## ESTIMATION QUOTE

INDIA INTERNATIONAL INSURANCE PTE LTD  
64 CECIL STREET #04/#05  
IOB BUILDING  
SINGAPORE 049711  
ATTN: MOTOR CLAIMS DEPARTMENT

VEHICLE NO : YP6414U  
MAKE MODEL : ISUZU NPR85  
REFERENCE : 1AP-202107-14  
DOA : 29-Jul-21  
CLAIM TYPE : TP CLAIM

PAGE 2 OF 2

LABOUR	S/NO	LIST PRICE (\$)	REMARKS
BALANCE B/F \$ 13,159.11			
CHECK WIRING AND LIGHTING SYSTEM	1	\$ <del>100.00</del>	NNX
TO TRANSFER FRONT DOOR COMPONENT FROM OLD TO NEW	2	\$ 350.00	200.00 ✓
TO REMOVE, REFIT AND TEST UNDERCARRIAGE ITEMS	3	\$ <del>300.00</del>	NNX
TO APPLY UNDERCOATING ON THE REPAIRED AND REPLACED PANELS FOR RUST PROTECTION	4	\$ 200.00	NNX
TO PROVIDE SPRAY PAINTING ON THE REPLACED AND REPAIRED PARTS	5	\$ 1,000.00	600.00
TO REMOVE AND REPLACE THE ABOVE DAMAGED PARTS, STRAIGHTEN, KNOCK OUT, REALIGN AND REPAIR INCLUDING CUT AND WELD BODY PANELS. TO RE-ADJUST TO ORIGINAL POSITION USING POWER TOOLS	6	\$ 1,000.00	500.00
SUBTOTAL \$ 2,950.00			
GRAND TOTAL \$ 16,109.11			

Survey  
2/8/2021  
Twin Lin  
1345 hrs

Resurvey  
3/8/2021  
Twin Lin  
1335

Lump sum repair  
Repair days 4

Parts 2554.74  
SN 30.00  
Labour 1300.00  

---

3884.74  
@20% 776.95  

---

3107.79

L/S 3100/2

Twin Lin  
23/8/2021

**LKK Auto Consultants** hence notify the Repairer of the following:

- To resurvey before/after spray painting
- To display damaged part(s) during resurvey
- Parts prices are subject to confirmation
- Third party survey is on a "Without Prejudice" basis
- No illegal modification(s) is allowed
- Supplementary item(s) must be resurveyed and is subject to final approval from Insurance Company

Acknowledged by Repairer  
Signature: \_\_\_\_\_  
Date: \_\_\_\_\_



## SINGAPORE ACCIDENT STATEMENT

### IMPORTANT NOTICE

1. Please report correctly the details of the accident to speed up the claims process.
2. This Form must be completed by the Policyholder and/or the Authorised Driver
3. Information provided must be as truthful and accurate as possible. Any willful misrepresentation or withholding of material facts may allow insurance companies to repudiate policy liability.
4. The issue and acceptance of this Form by insurance companies is not an admission of policy liability on the part of the insurance companies.
5. Any false reporting may be referred to the Police for investigation.
6. This report will be forwarded by the insurers of the GIA Records Management Centre established by the General Insurance Association of Singapore (GIA) for archiving and that copies of this report will, for a fee, be made available upon application by interested parties.
7. By the lodgement of this report to the insurers, you hereby consent to the archiving of this report at the centre and to copies of the report being made available aforesaid.

### ACCIDENT STATEMENT

Date of Submission	29/07/2021 15:45 (SGT)
Date of Accident	29/07/2021 08:40 (SGT)
Exact Location of Accident	Tuas Rd, Singapore
Additional Location Information	ROUNDAABOUT (AYE FLYOVER)
Country/State of Loss	Singapore

### DETAILS OF OWN VEHICLE

Vehicle Registration Number	YP6414U
-----------------------------	---------

#### INSURED/POLICYHOLDER

Is company?	Yes
Name Of Registered Owner	PRIME CONSTRUCTION & ENGINEERING PTE. LTD.
Company Reg No	2XXXXX116D
Email Address	jasonkcapl@gmail.com
Mobile Phone No	(Phone) +65-87690731
Alternative Phone No	+65-87690731

#### VEHICLE PARTICULARS

Manufacturer	Isuzu
Model	NPR85UH5A
Variant	-
Exact purpose for which vehicle was being used at time of accident	Employment
Are you claiming under your own insurance policy for repair to your vehicle?	No - Claiming third party
Vehicle Category	Commercial vehicle
Transmission	Manual
CC	2999

#### INSURANCE COMPANY

Name of Insurance Company	China Taiping Insurance (Singapore) Pte. Ltd.
Type of Coverage	Comprehensive
Fleet Policy	No
Policy Number	DMCVSNW00048142103
Cover Note Number	-

#### DRIVER

Name of Driver	VEERAIYAN VIMAL
Passport No/FIN	GXXXX860M



Date Of Birth	02/05/1981
Occupation	Outdoor
Date Of Driving Pass	21/01/2015
Driving experience	6 YEARS AND 6 MONTHS
Gender	Male
Mobile Number	(Phone) +65-87690731
Alt. Phone Number	-
Email Address	jasonkcapl@gmail.com
Address	430 TAGORE INDUSTRIAL AVENUE
Address complement	SINDO INDUSTRIAL ESTATE
Postcode	787810
Is the driver the policyholder?	No
If No, Relationship of the Driver with the Insured	Employee
Does Driver Own Other Vehicles?	No
Vehicle Registration Number of Other Vehicle Owned by Driver	-
Insurance Company of Other Vehicle Owned by Driver	-

#### GENERAL INFORMATION OF THE ACCIDENT

Type of Accident	Collision - Roundabout
Weather Conditions	Clear
Road Surface	Dry

#### OTHER INFORMATION

Was any foreign vehicle involved in the accident?	No
Number of vehicles involved in the accident	2
Was anybody injured in the Accident?	Yes
Was any injured conveyed to hospital by ambulance?	No
Was any other vehicle or property damaged?	Yes
Number of Passengers (Including Driver)	1
Has the driver been approached by unknown person(s) soliciting/offering accident claims assistance?	No

#### DETAILS OF POLICE ACTION

Was the accident reported to the police?	No
Was notice of intended Prosecution given?	No
If yes, against whom?	-

#### CIRCUMSTANCES OF ACCIDENT

PLEASE REFER TO SKETCH PLAN

#### ATTACHMENT(S)

Are accident photos available for attachment?	Yes
Was there any video captured by Car Camera?	No
Was there any audio recorded?	No

#### DETAILS OF OTHER VEHICLE PROPERTY 1

Vehicle Registration Number	CB8025E
Vehicle Manufacturer	-
Vehicle Model	-
Vehicle Variant	-
Vehicle Colour	-
Vehicle Category	Commercial vehicle
Name of Driver	-
Contact Number	(Phone) +65-92779277
Address	-
Address complement	-

Postcode -  
Insurance Company Name -  
Nature Of Damage -  
Details of property damaged in accident -  
No. Of Passenger (Including Driver) -

### INJURED PERSONS DETAILS

#### INJURED 1

Name of injured person VEERAIYAN VIMAL  
Address -  
Address Complement -  
Post Code -  
Approximate Age Years Old -  
Injuries Sustained SLIGHT INJURY  
Injured person in which vehicle? YP6414U  
Were seat belts worn? Yes  
Was this injured conveyed to hospital by ambulance? No



**SKETCH PLAN**

**IMPORTANT NOTICE**

1. Please report correctly the details of the accident to speed up the claims process.
2. This Form must be completed by the Policyholder and/or the Authorised Driver.
3. Information provided must be as truthful and accurate as possible. Any willful misrepresentation or withholding of material facts may allow insurance companies to repudiate policy liability.
4. The issue and acceptance of this Form by insurance companies is not an admission of policy liability on the part of the insurance companies.
5. Any false reporting may be referred to the Police for investigation.
6. The report will be forwarded by the insurers of the GIA Records Management Centre established by the General Insurance Association of Singapore (GIA) for archiving and that copies of this report will for a fee be made available upon application by interested parties.
7. By the lodgement of this report to the insurers, you hereby consent to the archiving of this report at the centre and to copies of the report being made available aforesaid.
8. **Consent under the Personal Data Protection Act (PDPA)**  
I understand, acknowledge, agree and consent that :  
(a) My insurer, my workshop and the General Insurance Association of Singapore ("GIA") may/are permitted to collect, use, disclose and/or process my personal data/personal information set out in this [form] and any other personal information provided by me or possessed by my insurer (collectively the "Personal Information") and disclose and transfer such Personal Information to all insurer(s) who have insured vehicle(s) involved in this accident (all insurer(s) who have insured vehicle(s) involved in this accident shall be collectively referred to as the "Insurers"), the Insurers' lawyers/law firms, the Monetary Authority of Singapore and any relevant government agency/authority (such as the police), for the purpose(s) of :  
(i) processing, handling and/or dealing with my claims including the settlement of the claims and any necessary investigations relating to the claims;  
(ii) investigating the accident and/or my claims;  
(iii) carrying out and/or dealing with my instructions or responding to any enquiries by me;  
(iv) administering my claims (including the mailing of correspondence, statements, invoices, reports or notices to me, which could involve disclosure of certain personal data about me to bring about delivery of the same as well as on the external cover of envelopes/final packages); and/or  
(v) complying with applicable law in administering, processing, handling and/or dealing with my claims.  
(collectively the "Purposes")  
(b) all insurer(s) who have insured vehicle(s) involved in this accident and the Insurers' lawyers/law firms, may/are permitted to collect, use, disclose and/or process my Personal Information for one or more of the above Purposes; and  
(c) my Personal Information may/can be disclosed by any of the Insurers and/or GIA to their third party service providers or agents (including their lawyers/law firms), which may be sited outside of Singapore, for one or more of the above Purposes.



Policyholder's Signature / Date & Time

Driver's Signature (If driver is not the policyholder) / Date & Time

Witnessed by Reporting Centre Personnel

Sketch Plan

Tuas Road Roundabout (AYE Flyover)

Veh A: YP 6414U  
Veh B: CB 8025E

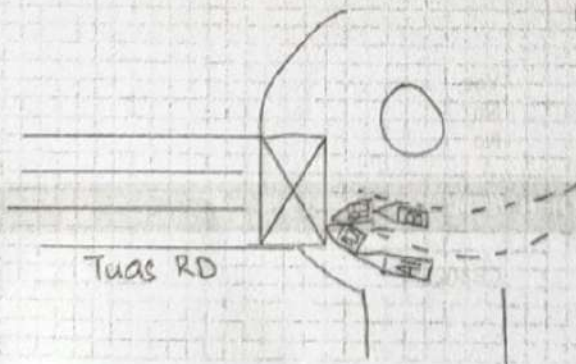



**Describe Circumstances of the Accident**

On 29/07/2021 at about 8:40am, I was driving along Tusa Rd. At the round about I was driving Veh A YP 64144 on Lane 3 toward Tusa RD Exit. I was exiting to Tusa Rd. Suddenly Veh B CB 8025E cut and hit onto my right side driver door. Traffic police came and ask us to move to the Exit to settle cause there is heavy traffic at the round about. I checked my lorry and we move to Tusa Rd. File exchange driving license and stuff.

**Declaration**

I/We declare the foregoing particulars are true in every respect.



Policyholder's Signature / Date & Time

Driver's Signature (If driver is not the policyholder) / Date & Time

Witnessed by Reporting Centre Personnel



> Back to OneMotoring

### Enquire PARF/COE Rebate for Registered Vehicle

Vehicle Owner Particulars	
Owner ID Type:	Company
Owner ID:	116D
Vehicle Details	
Vehicle No.:	YP6414U
Vehicle to be Exported:	No
Intended Deregistration Date:	02 Aug 2021
Vehicle Make:	ISUZU
Vehicle Model:	NPR85UH5A
Primary Colour:	White
Manufacturing Year:	2017
Engine No.:	4JJ12Z2779
Chassis No.:	JAANPR85HH7100435
Maximum Power Output:	-
Open Market Value:	\$29,900.00
Original Registration Date:	26 Apr 2017
First Registration Date:	26 Apr 2017
Transfer Count:	0
Actual ARF Paid:	\$1,495.00
Intended PARF Rebate Details	
PARF Eligibility:	No
PARF Eligibility Expiry Date:	-
PARF Rebate Amount:	\$0.00
Intended COE Rebate Details	
COE Expiry Date:	25 Apr 2027
COE Category:	C - Goods Vehicle & Bus
COE Period(Years):	10
PQP Paid:	\$22,407.00
COE Rebate Amount:	\$12,840.00
<b>Total Rebate Amount:</b>	<b>\$12,840.00</b>

The information contained herein is correct as at 02 Aug 2021

OK

MV 50,000/-  
PV 12,840/-  
NV 37,160/-

Reimburse  
23/8/2021





Cars ▾

[Login / Create account](#)

isuzu npr85 changi

[Search](#)

### Isuzu Npr85

**S\$ 43,800****Isuzu NPR85 -  
Diesel - 2015**

A Great 15ft Truck  
In Excellent  
Condition. Accident

20 Jul 2021 in  
Sgcarmart

[Contact](#)

#### Get email alerts

On subscribing I accept the terms of the legal  
notice and the privacy policy

☐ I would like to receive updates about  
products I might be interested in

[Activate](#)

### Results for isuzu npr85 changi

#### Isuzu Npr85 Coe Till 07 2022

**S\$ 36,800****Isuzu NPR85 - Changi, 17  
Far East, Changi**

New 5 years coe given no  
need vpc class 3 license can  
handleno repair needed  
regular servicing just done  
4 Aug 2020 in Tixuz

#### Isuzu Npr85 Coe Till 12 2021

**S\$ 29,800****Isuzu NPR85 - Changi, 17  
Far East, Changi**

Cheapest in the market perfect  
condition engine and gearbox  
high loan and trade in available  
come down for a free test drive  
21 Jul 2020 in Tixuz

6