

# FASTECH AUTO PTE LTD

1 Kaki Bukit Ave 6 #01-48 Autobay

Singapore 417883

Tel No: 67465405 / 67465376 Fax No: 67458520

Tax Reg No: 200006262D

Date : 23.09.2021

China Taiping Insurance Singapore Pte Ltd  
3 Anson Road  
#16-00 Springleaf Tower  
Singapore 079909

Attn: Motor Claim Department

Dear Sir/Madam,

## ACCIDENT INVOLVING VEHICLES : SFH 1111T / SMH 9218J ON 31.07.2021

We are the authorized repair workshop for the owner of motor vehicle no: **SFH 1111T**, which was involved in the captioned accident with your insured vehicle no: **SMH 9218J**. The vehicle owner has requested and authorized us to assist him in presenting his/her claim against the party responsible for the damage to the vehicle.

As the accident was caused by the negligent act of your insured driving, we are submitting these claims for your consideration on behalf of the owner/claimant.

1) Cost of Repair (inclusive of GST)	\$ 19,795.00
2) Loss of Rental	\$ 1,500.00
3) GIA Search Fee	\$ 2.00
	<u>\$ 21,297.00</u>

We enclosed herewith the following documents to support the claims:

- |                                  |                                    |
|----------------------------------|------------------------------------|
| a) Final Repair Invoice          | b) Car Rental Invoice / Agreement  |
| c) GIA Search Result             | d) Letter of Authorisation, etc... |
| e) GIA Report                    | f) Police Report                   |
| g) I/C & Driving Licence         | h) Insurance Certificate           |
| i) Vehicle Registration Log Card |                                    |

Kindly look into the matter and let us hear from you on the settlement of our customer's claims as soon as possible.

**Please note that it is a condition of any settlement reached that it shall be without prejudice to any personal injury claim (if any) of the owner/claimant.**

Thank you.

Yours faithfully,



Jason Tang (jason@fastechauto.com.sg)  
For Fastech Auto Pte Ltd

## TAX INVOICE

### **FASTECH AUTO PTE LTD**

**1 Kaki Bukit Ave 6 #01-48 Autobay**

**Singapore 417883**

**Tel No: 67452063 / 67467158 Fax No: 67458520**

**Tax Reg No: 200006262D**

China Taiping Insurance Singapore Pte Ltd  
3 Anson Road  
#16-00 Springleaf Tower  
Singapore 079909

Attn : Motor Claim Department

Tax Invoice : 22511

Date : 23.09.2021

Vehicle No : SFH 1111T

Make/Model : BMW 216D GRAN TOURER

Chassis/Eng# :

Accident Date : 31.07.2021

Claim No :

Reference : 0821 -22511

Policy No :

---

	Amount
To proceed on lump sum repair	S\$ 18500.00

---

E. & O. E.

Total : S\$ 18500.00

GST @ 7% : S\$ 1295.00

*Amount Due* : **S\$ 19795.00**



---

for FASTECH AUTO PTE LTD

All Invoices are subjected to GST



# Dynamic Car Rental

1 KAKI BUKIT AVENUE 6, #01-46/48/50 AUTOBAY, SINGAPORE 417883.  
**TEL: (+65) 6741 7244, 6746 5405 FAX: (+65) 6745 8520, 6746 5786**  
 Co. Reg. No. 52928467K

## RENTAL TERMS AND CONDITIONS

No. **21855**

Name <b>Tee Wah Hon @ Tay Huah Kiong</b>			REG. No. <b>SMM 3489G</b>		MAKE MODEL:								
ADDRESS <b>10 SWISS Club Lane Singapore 288188</b>					DIESEL		PETROL		E	1/4	1/2	3/4	F
			KM IN		DATE & TIME IN <b>10/08/2021 @ 12PM</b>								
			KM OUT		DATE & TIME OUT <b>31/07/2021 @ 12:45PM</b>								
			KM DRIVEN		TIME USED								
NAMED DRIVER <b>Yee Hai Ling</b>													
DRIVING LICENCE NO <b>S1116850G</b>	DATE OF EXPIRY	PLACE OF ISSUE			HOURS		@SS						
PASSPORT NO	DATE OF ISSUE	PLACE OF ISSUE			<b>10 DAYS</b>		@SS <b>150.00</b>		<b>\$1500.00</b>				
ADD NAMED DRIVER					WEEKS		@SS						
DRIVING LICENCE NO	DATE OF EXPIRY	PLACE OF ISSUE			MONTHS		@SS						
PASSPORT NO	DATE OF ISSUE	PLACE OF ISSUE			BY INITIALLING, RENTER AGREES TO PAY ADD FEE FOR COLLISION DAMAGES WAIVER (C.D.W.)		SUB-TOTAL						
<b>IMPORTANT NOTES:</b> This vehicle is licenced to carry 04 passengers only. No refund will be given for vehicle returns early. No refund will be given for period left in vehicle. Hirer is liable to pay loss of earnings while damaged vehicle is under repair. Hirer is liable to pay all parking fee and traffic summonses. Vehicle return during office hour only. No service on Public Holiday and Sunday. Geographical areas: Singapore & West Malaysia. Driver must be: a) 18 years old and above. b) Holding a valid relevant class of driving license. The vehicle is strictly to be driven by the person to whom it is hired to and the additional driver named in the agreement. The hirer is not allowed to sub-let the vehicle to another party and subletting is not covered.					TOTAL RENTAL		<b>\$1500.00</b>						
					DELIVERY FEE								
					COLLECTION FEE								
<b>ADDITIONAL CONDITIONS:</b> <b>COMPREHENSIVE COVERED EXCESS:</b> *Section I - Used In S'pore Only : SGD 2000.00 *Section II - Used In S'pore Only : SGD 1500.00 *W/screen Excess In S'pore : SGD 100.00 *Section I - Used Outside S'pore : SGD 4000.00 *Section II - Used Outside S'pore : SGD 3000.00 *W/screen Excess Outside S'pore : SGD 100.00					BY INITIALLING, RENTER AGREES TO PAY ADD FEE FOR PERSONAL ACCIDENT INSURANCE (P.A.I.)								
<b>THIRD PARTY COVERED EXCESS:</b> *Hirer must bear all costs to the damages of the return vehicle. *Section II - Used In S'pore Only : SGD 1500.00 *Hirer must bear all costs to the damages of the return vehicle. *Section II - Used Outside S'pore : SGD 3000.00					PER DAY \$		PER WEEK \$		PER MONTH \$				
<b>YOUNG AND INEXPERIENCE DRIVER</b> Hirer or any authorised driver who is age 22 years old (on the date accident) and below or possess 18 month or less driving experience.					PREPAYMENT		TOTAL CHARGE						
<b>COMPREHENSIVE COVERED EXCESS:</b> *Section I - Used In S'pore Only : SGD 6000.00 *Section II - Used In S'pore Only : SGD 6000.00 *W/screen Excess In S'pore : SGD 100.00 *Section I - Used Outside S'pore : SGD 12,000.00 *Section II - Used Outside S'pore : SGD 12,000.00 *W/screen Excess Outside S'pore : SGD 100.00					CHECK		DEPOSIT						
<b>THIRD PARTY COVERED EXCESS:</b> *Hirer must bear all costs to the damages of the return vehicle. *Section II - Used In S'pore Only : SGD 6000.00 *Hirer must bear all costs to the damages of the return vehicle. *Section II - Used Outside S'pore : SGD 12,000.00					CASH								
					RECEIPT NO.		NETT CHARGE						
					AMOUNT DUE / REFUND								

I HAVE READ THE TERMS AND CONDITIONS ON BOTH SIDES OF THIS RENTAL AGREEMENT AND AGREE THEREOF.

SIGNED BY THE PARTIES HERETO ON THE ..... DAY OF .....

**X**  **DYNAMIC CAR RENTAL**

**X**  **RENTER'S/DRIVER'S SIGNATURE**

**31/7/2021 12:30PM**



# DYNAMIC CAR RENTAL

1 Kaki Bukit Ave 6 #01-46 Autobay

Singapore 417883

Tel No: 6741 7244 / 6746 5405 Fax No: 6745 8520 / 6746 5786

Co. Reg No: 52928467K

To: TEE WAH HON

Invoice : DCR-2021-08-14

Date : 10.08.2021

Agreement No : 21855

Payment Terms : LOD

---

## DESCRIPTION

## AMOUNT

Rental charges for vehicle : SMM 3489G ( 0821-22511 ) \$ 1,500.00

Rental Period from 31.07.2021 to 10.08.2021 .

---

E. & O. E.

Total \$ 1,500.00

ASHLEY

for Dynamic Car Rental



INSURER ENQUIRY

Find  
insurer

Vehicle reg. no.

SMH9218J

Date of  
Accident

31/07/2021 

Reset

% RESULT & RECEIPT

TP Insurer Enquiry

Insurance ..... **China Taiping Insurance (Sing...**

Period of Insurance ..... **15/02/2021 - 14/02/2022**

Requested By ..... **ALLAN TANG (KIM CHWEE AUT...**

Requested Date ..... **31/07/2021 11:07**

**Payment details**

Request Amount: **S\$1.87**

GST Amount: **S\$0.13**

Total Amount Due (GST

Inclusive): **S\$2**

**General Insurance Association**

Records Management Centre

GST Registration

No: **M400017735**



DATE : 31/07/2021

TO : China Taiping Insurance Singapore Pte Ltd

RE : ACCIDENT INVOLVING VEHICLE NO. SFH 1111T and

SMH 9218J

ALONG Farrer Road

ON 31/07/2021

I/We, Tee Wah Hon

of (NRIC No./ROC No.) S2015655D

of 10 Swiss Club Lane S(288188)

owner of vehicle no. SFH 1111T in consideration of M/s FASTECH AUTO PTE LTD repairing my/our vehicle SFH 1111T at my/our instruction and hereby authorise M/s FASTECH AUTO PTE LTD to demand claim settlement whatever amount settled/payable by the Insurance Company and/or third party or to commence legal proceedings, if necessary, under my name, for the cost of repairs, car rental and/or loss of use, etc. and to their appointing solicitor to act for me/us in respect of the said accident/claim and all claimed and/or settled shall belong to them absolutely.

I/We further agree and undertake to indemnify them against the above-mentioned claim cost which may arisen therewith.

Signature of Owner :



Name of Owner :

Tee Wah Hon



## SINGAPORE ACCIDENT STATEMENT

### IMPORTANT NOTICE

1. Please report correctly the details of the accident to speed up the claims process.
2. This Form must be completed by the Policyholder and/or the Authorised Driver
3. Information provided must be as truthful and accurate as possible. Any wilful misrepresentation or withholding of material facts may allow insurance companies to repudiate policy liability.
4. The issue and acceptance of this Form by insurance companies is not an admission of policy liability on the part of the insurance companies.
5. Any false reporting may be referred to the Police for investigation.
6. This report will be forwarded by the insurers of the GIA Records Management Centre established by the General Insurance Association of Singapore (GIA) for archiving and that copies of this report will, for a fee, be made available upon application by interested parties.
7. By the lodgement of this report to the insurers, you hereby consent to the archiving of this report at the centre and to copies of the report being made available aforesaid.

### ACCIDENT STATEMENT

Date of Submission	02/08/2021 16:15 (SGT)
Date of Accident	31/07/2021 11:00 (SGT)
Exact Location of Accident	Farrer Rd, Singapore
Additional Location Information	-
Country/State of Loss	Singapore

### DETAILS OF OWN VEHICLE

Vehicle Registration Number	SFH1111T
-----------------------------	----------

#### INSURED/POLICYHOLDER

Is company?	No
Name Of Registered Owner	TEE WAH HON @ TAY HUAH KIONG
NRIC No	SXXXX655D
Email Address	JASONKCAPL@GMAIL.COM
Mobile Phone No	(Phone) +65-96335559
Alternative Phone No	(Home) +65-96335559

#### VEHICLE PARTICULARS

Manufacturer	BMW
Model	216d
Variant	-
Exact purpose for which vehicle was being used at time of accident	Private use
Are you claiming under your own insurance policy for repair to your vehicle?	No - Claiming third party
Vehicle Category	Private car
Transmission	Auto
CC	0

#### INSURANCE COMPANY

Name of Insurance Company	NTUC Income Insurance Co-operative Ltd
Type of Coverage	Comprehensive
Fleet Policy	No
Policy Number	5096372730-03
Cover Note Number	-

#### DRIVER

Name of Driver	YEE WAI LING
NRIC No	SXXXX850G



Date Of Birth	03/05/1955
Occupation	Indoor
Date Of Driving Pass	12/05/1976
Driving experience	45 YEARS AND 2 MONTHS
Gender	Female
Mobile Number	(Phone) +65-96335559
Alt. Phone Number	-
Email Address	JASONKCAPL@GMAIL.COM
Address	10 SWISS CLUB LANE
Address complement	-
Postcode	288188
Is the driver the policyholder?	No
If No, Relationship of the Driver with the Insured	Spouse
Does Driver Own Other Vehicles?	No
Vehicle Registration Number of Other Vehicle Owned by Driver	-
Insurance Company of Other Vehicle Owned by Driver	-

#### GENERAL INFORMATION OF THE ACCIDENT

Type of Accident	Collision - Change/cross lane
Weather Conditions	Raining
Road Surface	Wet

#### OTHER INFORMATION

Was any foreign vehicle involved in the accident?	No
Number of vehicles involved in the accident	2
Was anybody injured in the Accident?	Yes
Was any injured conveyed to hospital by ambulance?	No
Was any other vehicle or property damaged?	Yes
Number of Passengers (Including Driver)	1
Has the driver been approached by unknown person(s) soliciting/offering accident claims assistance?	No

#### DETAILS OF POLICE ACTION

Was the accident reported to the police?	Yes
Police Station Name	Traffic Police
Police Station Phone No	(Phone) +65-65470000
Alt. Police Station Phone No	(Fax) +65-65474900
Police Station Address	10 Ubi Avenue 3 Singapore 408865
Was notice of intended Prosecution given?	No
If yes, against whom?	-

#### CIRCUMSTANCES OF ACCIDENT

#### REFER TO ATTACHED

#### ATTACHMENT(S)

Are accident photos available for attachment?	Yes
Was there any video captured by Car Camera?	Yes
Reasons for not uploading a video of the accident	WITH OWNER
Was there any audio recorded?	No

#### DETAILS OF OTHER VEHICLE PROPERTY 1

Vehicle Registration Number	SMH9218J
Vehicle Manufacturer	-
Vehicle Model	-
Vehicle Variant	-
Vehicle Colour	-



Vehicle Category .....	Private car
Name of Driver .....	-
Contact Number .....	-
Address .....	-
Address complement .....	-
Postcode .....	-
Insurance Company Name .....	-
Nature Of Damage .....	-
Details of property damaged in accident .....	-
No. Of Passenger (Including Driver) .....	-

#### INJURED PERSONS DETAILS

##### INJURED 1

Name of injured person .....	YEE WAI LING
Gender .....	-
Phone No .....	-
Address .....	-
Address Complement .....	-
Post Code .....	-
Approximate Age Years Old .....	-
Injuries Sustained .....	-
Injured person in which vehicle? .....	SFH1111T
Were seat belts worn? .....	Yes
Was this injured conveyed to hospital by ambulance? .....	No



# SKETCH PLAN

## IMPORTANT NOTICE

1. Please report correctly the details of the accident to speed up the claims process.
2. This Form must be completed by the Policyholder and/or the Authorised Driver.
3. Information provided must be as truthful and accurate as possible. Any wilful misrepresentation or withholding of material facts may allow insurance companies to repudiate policy liability.
4. The issue and acceptance of this Form by insurance companies is not an admission of policy liability on the part of the insurance companies.
5. Any false reporting may be referred to the Police for investigation.
6. The report will be forwarded by the insurers of the GIA Records Management Centre established by the General Insurance Association of Singapore (GIA) for archiving and that copies of this report will for a fee be made available upon application by interested parties.
7. By the lodgement of this report to the insurers, you hereby consent to the archiving of this report at the centre and to copies of the report being made available aforesaid.
8. **Consent under the Personal Data Protection Act (PDPA)**  
I understand, acknowledge, agree and consent that :  
(a) My insurer, my workshop and the General Insurance Association of Singapore ("GIA") may/are permitted to collect, use, disclose and/or process my personal data/personal information set out in this [form] and any other personal information provided by me or possessed by my insurer (collectively the "Personal Information") and disclose and transfer such Personal Information to all insurer(s) who have insured vehicle(s) involved in this accident (all insurer(s) who have insured vehicle(s) involved in this accident shall be collectively referred to as the "Insurers"), the Insurers' lawyers/law firms, the Monetary Authority of Singapore and any relevant government agency/authority (such as the police), for the purpose(s) of :  
(i) processing, handling and/or dealing with my claims including the settlement of the claims and any necessary investigations relating to the claims;  
(ii) investigating the accident and/or my claims;  
(iii) carrying out and/or dealing with my instructions or responding to any enquiries by me;  
(iv) administering my claims (including the mailing of correspondence, statements, invoices, reports or notices to me, which could involve disclosure of certain personal data about me to bring about delivery of the same as well as on the external cover of envelopes/mail packages); and/or  
(v) complying with applicable law in administering, processing, handling and/or dealing with my claims.  
(collectively the "Purposes")  
(b) all insurer(s) who have insured vehicle(s) involved in this accident and the Insurers' lawyers/law firms, may/are permitted to collect, use, disclose and/or process my Personal Information for one or more of the above Purposes; and  
(c) my Personal Information may/can be disclosed by any of the Insurers and/or GIA to their third party service providers or agents (including their lawyers/law firms), which may be sited outside of Singapore, for one or more of the above Purposes.

Policyholder's Signature / Date & Time

Driver's Signature (If driver is not the policyholder) / Date & Time

Witnessed by Reporting Centre Personnel

## **Sketch Plan**

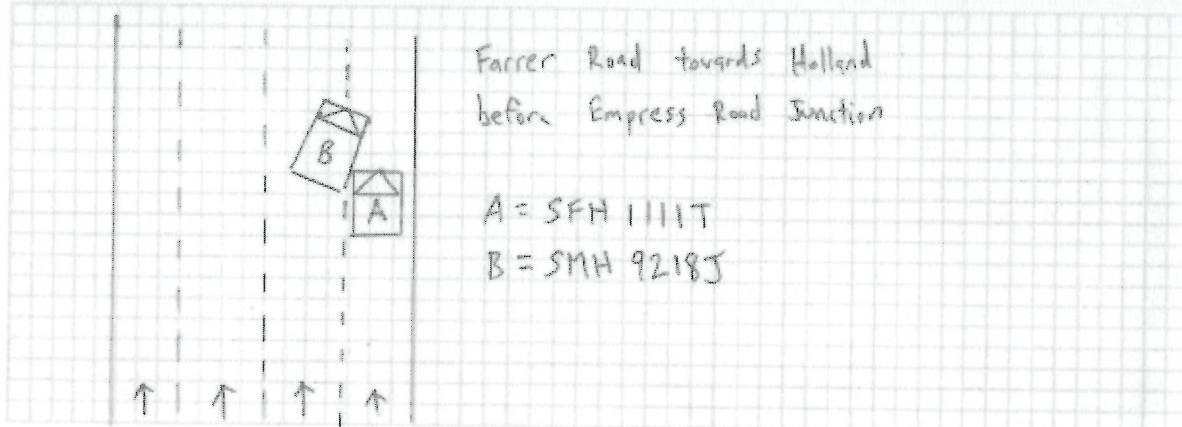



**Describe Circumstances of the Accident**

On the stated Date and Time, I vehicle A (SPH 1111T) was travelling straight on the stated venue on lane 1. Suddenly, vehicle B (SMH 9218J) from my left swerve into my lane abruptly and collided onto my vehicle's front left portion. The impact causes me to swerve to the right and mount onto the Kerb. I felt unwell and will seek medical attention.

**Declaration**

I/We declare the foregoing particulars are true in every respect.

Policyholder's Signature / Date & Time

Driver's Signature (if driver is not the policyholder) / Date & Time

Witnessed by Reporting Centre Personnel





# SINGAPORE POLICE FORCE



T/20210731/7009

Police Station Of Origin:  
Traffic Police  
10 Ubi Avenue 3 SINGAPORE 408865  
Tel No: 65470000

1 of 3

Report No. T/20210731/7009

**REPORT OF A TRAFFIC ACCIDENT**

Date/Time Report Made: 31/07/2021 12:20		Vide Report No.:		Station Diary No.:	
<b>Informant's Particulars</b>					
Name of Informant: YEE WAI LING		Address: 10 SWISS CLUB LANE SINGAPORE 288188			
ID Type / ID No.: NRIC NO / S1116850G		Contact No.: Home/Office: Mobile: 96335559			
Nationality: SINGAPORE CITIZEN		Email: PATRICIATAY55@GMAIL.COM			
Sex: Female	Age: 66	Date of Birth: 03/05/1955	Type of Informant: Driver		
Race: Chinese		Language: English		Institution / School Name:	
Occupation: Housewife		Driving Licence Information: Class: Date of Expiry:			

**General Information of the Accident**

Type of Accident:	Injury Others	Drink Drive: No	Date/Time of Accident: 31/07/2021 11:00	Type of Location: Straight Road
Location:  FARRER ROAD				
Weather: Drizzling		Road Surface: Wet		Road Speed Limit:
Traffic Flow: One Way		Traffic Control: Traffic Light - Working		Traffic Volume: Moderate
Type of Collision: Between Moving Vehicles - Head To Side				Anyone conveyed by ambulance: No

**Details of Vehicle Involved**

Vehicle No.	Type	Make	Model	Color	Conditio	No of
SFH1111T	Car					0
SMH9218J	Car					0

**Details of Person Involved**

Any Pedestrian Involved: No	
No. of Pedestrians Injured: NIL	Use of Pedestrian Crossing: NA





**SINGAPORE  
POLICE FORCE**



T/20210731/7009

Police Station Of Origin:  
Traffic Police  
10 Ubi Avenue 3 SINGAPORE 408865  
Tel No: 65470000

2 of 3

Report No. T/20210731/7009

**CONTINUATION OF REPORT**

<b>Driver</b>				
Name	YEE WAI LING		ID No.	S1116850G
Related Vehicle	SFH1111T (Car)		Contact No.	96335559
Hospital/Clinic	24 HOUR WALK-IN CLINIC		Class of Driving Licence & Expiry	Class: NIL Date of Expiry: NIL
Date	31/07/2021		Date	31/07/2021
No. of Days granted Medical Leave	03	Degree of	Slight	

Brief Details.

On the stated date and time , i vehicle A (SFH 1111T) was travelling straight on the stated venue on lane 1. Suddenly , vehicle B (SMH 9218J) from my left swerve into my lane abruptly and collided onto my my vehicle's front left portion. The impact causes me to swerve to the right and mount onto the kerb. I felt unwell and will seek medical attention.





**SINGAPORE  
POLICE FORCE**



T/20210731/7009

Police Station Of Origin:  
Traffic Police  
10 Ubi Avenue 3 SINGAPORE 408865  
Tel No: 65470000

3 of 3

Report No. T/20210731/7009

**CONTINUATION OF REPORT**

Sketch Plan

Informant is not able to provide sketch

Signature Of Officer Recording The Report:  
Not applicable

Signature Of Interpreter:  
Not applicable

Officer In Charge Of Case:  
TP / TPIB /  
BOON YEN KIAN  
Contact No.: 65476172

Authentication Stamp

NP168

Signature Of Informant:

The identity of the person making this report has been authenticated by Singpass. No signature is required.

Date/Time:

31/07/2021 12:20

Classification Of Case:



Owner

For Insurance Reporting  
Claim Purposes Only



REPUBLIC OF SINGAPORE

IDENTITY CARD NO. S2015655D

Name

TEE WAH HON  
@TAY HUAH KIONG

郑 华 强

Race

CHINESE

Date of birth

14-07-1943

Country/Place of birth

MALAYSIA

Sex

M





For Insurance Reporting And  
Claim Purposes Only

5871243

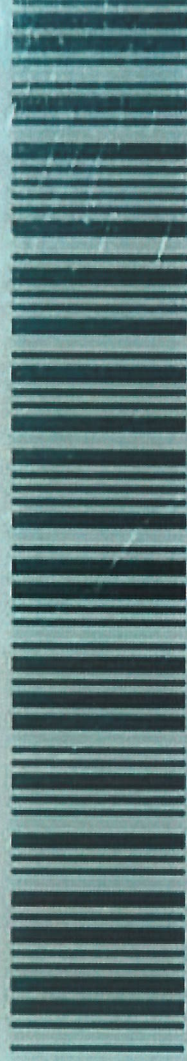

NRIC No. **S2015655D**



Date of issue

**26-01-2018**

Address

**10 SWISS CLUB LANE  
SINGAPORE 288188**



Driver

**REPUBLIC OF SINGAPORE DRIVING LICENCE**

Licence Number: **S1116850G**  
Name: **YEE WAI LING**  
Birth Date: **03 May 1955**  
Issue Date: **01 Apr 2003**

000339037G



**REPUBLIC OF SINGAPORE**  
IDENTITY CARD NO. **S1116850G**

Name: **YEE WAI LING**  
余惠玲  
Race: **CHINESE**  
Date of birth: **03-05-1955**  
Country/Place of birth: **SINGAPORE**  
Sex: **F**



For Insurance Reporting And  
Claim Purposes Only

*[Handwritten signature]*

**YOU ARE LICENSED TO DRIVE VEHICLES IN THE FOLLOWING CLASS(ES)**

Class 3 Motor Cars and Motor Tractors the weight of which unladen does not exceed 2500 kilograms

PASS DATE: **12 May**

NP 428A

Licence No: **S1116850G**

5227016

NRIC No. **S1116850G**

Date of issue: **08-10-2013**

**10 SWISS CLUB LANE**  
**SINGAPORE 288188**

NRIC No: **S1116850G** Date: **15/08/2014**



For Insurance Reporting And  
Claim Purposes Only



## Certificate of Insurance

MOTOR VEHICLES (THIRD PARTY RISKS AND COMPENSATION) ACT (CHAPTER 189)  
MOTOR VEHICLES (THIRD PARTY RISKS AND COMPENSATION) RULES, 1960  
ROAD TRANSPORT ACT, 1987 (MALAYSIA)  
ROAD TRANSPORT (AMENDMENT) ACT, 2019 (MALAYSIA)  
MOTOR VEHICLES (THIRD PARTY RISKS) RULES, 1959 (MALAYSIA)

**Certificate Number:** 5096372730-03

**Cover :** drivo PREMIUM

1. Index mark and Registration Number of Vehicle : SFH1111T  
Chassis Number : WBA2E320105H46209
2. Name of Policyholder : TEE WAH HON @ TAY HUAH KIONG
3. Effective Date of Insurance : 20 Jan 2021
4. Expiry Date of Insurance : 19 Jan 2022
5. Persons or Classes of Persons entitled to drive#  
(a) The Policyholder.  
(b) Any other person who is driving on the Policyholder's order or with his/her permission.  
Provided that the person driving is permitted in accordance with the licensing or other laws or regulations to drive the Motor Vehicle or has been so permitted and is not disqualified by order of a Court of Law or by reason of any enactment or regulation in that behalf from driving the Motor Vehicle.
6. Limitations as to Use#  
(a) Use for social domestic and pleasure purposes and in connection with the Policyholder's business or profession.

**This Policy does not cover**

- (a) Use for hire or reward.
- (b) Use for racing, pace-making, reliability trial or speed-testing.
- (c) Use for the carriage of goods (other than samples) in connection with any trade or business.
- (d) Use for any purpose in connection with the Motor Trade.

# Limitations rendered inoperative by Section 8 of the Motor Vehicle (Third Party Risks and Compensation) Act (Chapter 189) and Section 95 of the Road Transport Act, 1987 (Malaysia), are not to be included under these headings.

EXCESS (SECTION 1)	: S\$600
EXCESS (SECTION 2)	: N/A
WINDSCREEN EXCESS	: S\$100
ADDITIONAL EXCESS	: N/A
UNNAMED DRIVER EXCESS	: PLEASE REFER OVERLEAF
REPAIR AT OWNER'S PREFERRED WORKSHOP	: YES
INSURE WITH COE	: YES
NCD PROTECTION	: NO
TRANSPORT ALLOWANCE	: NO
EXCESS WAIVER	: NO
PRIMARY DRIVER	: TEE WAH HON @ TAY HUAH KIONG
NAMED DRIVER (1)	: BERNICE TAY KAIYAN
NAMED DRIVER (2)	: YEE WAI LING
HIRE PURCHASE COMPANY	: DBS BANK LTD
SUM INSURED	: MARKET VALUE OF INSURED VEHICLE AT TIME OF LOSS

I/We hereby Certify that the Policy to which this Certificate relates is issued in accordance with the provisions of the Motor Vehicles (Third Party Risks and Compensation) Act (Chapter 189) and Part IV of the Road Transport Act, 1987 (Malaysia)

Agency : KWG INSURANCE AGENCY PTE. LTD. (00000573061)  
Date of Issue : 20 Jan 2021 13:17 hrs

For NTUC INCOME INSURANCE CO-OPERATIVE LIMITED



Chief Executive



> Back to OneMotoring

### Enquire PARF/COE Rebate for Registered Vehicle

<b>Vehicle Owner Particulars</b>	
Owner ID Type:	Singapore NRIC
Owner ID:	655D
<b>Vehicle Details</b>	
Vehicle No.:	SFH1111T
Vehicle to be Exported:	No
Intended Deregistration Date:	02 Aug 2021
Vehicle Make:	B.M.W.
Vehicle Model:	216D GRAN TOURER LED NAV 7 SEATER
Primary Colour:	Black
Manufacturing Year:	2017
Engine No.:	38929884B37C15A
Chassis No.:	WBA2E320105H46209
Maximum Power Output:	85.0 kW (113 bhp)
Open Market Value:	\$31,438.00
Original Registration Date:	17 Jul 2017
First Registration Date:	17 Jul 2017
Transfer Count:	1
Actual ARF Paid:	\$26,014.00
<b>Intended PARF Rebate Details</b>	
PARF Eligibility:	Yes
PARF Eligibility Expiry Date:	16 Jul 2027
PARF Rebate Amount:	\$19,510.00
<b>Intended COE Rebate Details</b>	
COE Expiry Date:	16 Jul 2027
COE Category:	A - Car up to 1600cc & 97kW (130bhp)
COE Period(Years):	10
QP Paid:	\$42,801.00
COE Rebate Amount:	\$25,485.00
<b>Total Rebate Amount:</b>	<b>\$44,995.00</b>

The information contained herein is correct as at 02 Aug 2021

OK