

REC BY:

Thuan

REF:

CS3/AIG 21008109/Vuf3

PS

ASSIGNMENT

From:

Date:

Estimated Cost:

OD/TP/WS/TP RES/OD RES/EVA/INV/MV

To Inspect Vehicle No:

at Workshop m/s

of

Insured: GBH 9401B

Policy No. 1800128630

Claims No. 1181583960SG

Sum Insured:

Excess:

(Client's Record)

Make of Veh:

(Policy Condition)

Remark: The veh had commenced its repair at the time of inspection.

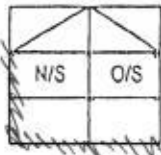

Bal. or Market Value:

60k

IDAC Accident Report:

Consistent? : Yes or No

GIA / PR Seen:

Consistent? : Yes or No

Est. Repairs:

4

days

Res.: Yes or No

Lum Sum:

%

3 Val.: Yes or No

CA / REV / REP. / 24 HRS

Date:

Person Contacted:

Vehicle: IN / OUT

Veh No:

GBH53286

Yr Regn:

217 / 2018

Type: M.Car / M.Cycle / Bus / Van / Lorry / Taxi / Prime Mover /

Truck / Trailer or

Make:

toyota dyna

c.c 2992

Colour:

blue

A/C: Insured / Std / NI / NA

Sp. Reading

58869

T/Radio: Insured / Std / NI / NA

Eng/No:

C/No:

STFAT35/90k210622

Gen. Cond: Good / Fair / Poor / Burnt

Steering: Inorder / Jammed / Leaked / Burnt or

Brake: Inorder / Jammed / Leaked / Burnt or

Modi: Nil / S/Rim / STD A/Rim or

Tyre Size:

F:

195 / 75R15

F R

R:

155R12C

BS / OUN / EXNOVA / GY / FS / LIZA / MIC / OHTSU / PIR / SUMI /

TOYO / YOKO or

Front

Rear

R/Bal.

5

mm

R/Bal.

5

mm

L/Bal.

5

mm

L/Bal.

5

mm

D.O.A.

27/7/21

D.O.A.

4/8/21

1400

Survey held at

tristar w/s

Des. of Damages: Frt / Rear / O/S / N/S / U/C / Roof/Top or

The U/C / Chassis frame / Body Structure affected due to collision.

Date / Time Action / Instruction

MV: 60k

r/bate: 17294

NV: 42706

10/8/21 Submit DAR

Date/Time, File Pass to?

☐

: Prelim. Report

1)

☐

: Final Report

Date/Time, File Return to?

10/8/21-Typist

Days Of Repair: 4

Resurvey No. of Trip:

Add Fee:

☐

: Site Insp (\$

☐

: Interview (\$

☐

: Tech. Inve (\$

☐

: West end (\$

Survey Fee:

Transportation:

S + RS, \$

Fuels

Others

Total

Request Form:

Date/Time, File Return to?

1. *Introduction*
 2. *Background*
 3. *Methodology*
 4. *Results*
 5. *Conclusion*
 6. *References*
 7. *Appendix*
 8. *Index*
 9. *Table of Contents*
 10. *Summary*
 11. *Abstract*
 12. *Keywords*
 13. *Subject Headings*
 14. *Notes*
 15. *Footnotes*
 16. *References*
 17. *Appendix*
 18. *Index*
 19. *Table of Contents*
 20. *Summary*
 21. *Abstract*
 22. *Keywords*
 23. *Subject Headings*
 24. *Notes*
 25. *Footnotes*
 26. *References*
 27. *Appendix*
 28. *Index*
 29. *Table of Contents*
 30. *Summary*
 31. *Abstract*
 32. *Keywords*
 33. *Subject Headings*
 34. *Notes*
 35. *Footnotes*
 36. *References*
 37. *Appendix*
 38. *Index*
 39. *Table of Contents*
 40. *Summary*
 41. *Abstract*
 42. *Keywords*
 43. *Subject Headings*
 44. *Notes*
 45. *Footnotes*
 46. *References*
 47. *Appendix*
 48. *Index*
 49. *Table of Contents*
 50. *Summary*
 51. *Abstract*
 52. *Keywords*
 53. *Subject Headings*
 54. *Notes*
 55. *Footnotes*
 56. *References*
 57. *Appendix*
 58. *Index*
 59. *Table of Contents*
 60. *Summary*
 61. *Abstract*
 62. *Keywords*
 63. *Subject Headings*
 64. *Notes*
 65. *Footnotes*
 66. *References*
 67. *Appendix*
 68. *Index*
 69. *Table of Contents*
 70. *Summary*
 71. *Abstract*
 72. *Keywords*
 73. *Subject Headings*
 74. *Notes*
 75. *Footnotes*
 76. *References*
 77. *Appendix*
 78. *Index*
 79. *Table of Contents*
 80. *Summary*
 81. *Abstract*
 82. *Keywords*
 83. *Subject Headings*
 84. *Notes*
 85. *Footnotes*
 86. *References*
 87. *Appendix*
 88. *Index*
 89. *Table of Contents*
 90. *Summary*
 91. *Abstract*
 92. *Keywords*
 93. *Subject Headings*
 94. *Notes*
 95. *Footnotes*
 96. *References*
 97. *Appendix*
 98. *Index*
 99. *Table of Contents*
 100. *Summary*
 101. *Abstract*
 102. *Keywords*
 103. *Subject Headings*
 104. *Notes*
 105. *Footnotes*
 106. *References*
 107. *Appendix*
 108. *Index*
 109. *Table of Contents*
 110. *Summary*
 111. *Abstract*
 112. *Keywords*
 113. *Subject Headings*
 114. *Notes*
 115. *Footnotes*
 116. *References*
 117. *Appendix*
 118. *Index*
 119. *Table of Contents*
 120. *Summary*
 121. *Abstract*
 122. *Keywords*
 123. *Subject Headings*
 124. *Notes*
 125. *Footnotes*
 126. *References*
 127. *Appendix*
 128. *Index*
 129. *Table of Contents*
 130. *Summary*
 131. *Abstract*
 132. *Keywords*
 133. *Subject Headings*
 134. *Notes*
 135. *Footnotes*
 136. *References*
 137. *Appendix*
 138. *Index*
 139. *Table of Contents*
 140. *Summary*
 141. *Abstract*
 142. *Keywords*
 143. *Subject Headings*
 144. *Notes*
 145. *Footnotes*
 146. *References*
 147. *Appendix*
 148. *Index*
 149. *Table of Contents*
 150. *Summary*
 151. *Abstract*
 152. *Keywords*
 153. *Subject Headings*
 154. *Notes*
 155. *Footnotes*
 156. *References*
 157. *Appendix*
 158. *Index*
 159. *Table of Contents*
 160. *Summary*
 161. *Abstract*
 162. *Keywords*
 163. *Subject Headings*
 164. *Notes*
 165. *Footnotes*
 166. *References*
 167. *Appendix*
 168. *Index*
 169. *Table of Contents*
 170. *Summary*
 171. *Abstract*
 172. *Keywords*
 173. *Subject Headings*
 174. *Notes*
 175. *Footnotes*
 176. *References*
 177. *Appendix*
 178. *Index*
 179. *Table of Contents*
 180. *Summary*
 181. *Abstract*
 182. *Keywords*
 183. *Subject Headings*
 184. *Notes*
 185. *Footnotes*
 186. *References*
 187. *Appendix*
 188. *Index*
 189. *Table of Contents*
 190. *Summary*
 191. *Abstract*
 192. *Keywords*
 193. *Subject Headings*
 194. *Notes*
 195. *Footnotes*
 196. *References*
 197. *Appendix*
 198. *Index*
 199. *Table of Contents*
 200. *Summary*
 201. *Abstract*
 202. *Keywords*
 203. *Subject Headings*
 204. *Notes*
 205. *Footnotes*
 206. *References*
 207. *Appendix*
 208. *Index*
 209. *Table of Contents*
 210. *Summary*
 211. *Abstract*
 212. *Keywords*
 213. *Subject Headings*
 214. *Notes*
 215. *Footnotes*
 216. *References*
 217. *Appendix*
 218. *Index*
 219. *Table of Contents*
 220. *Summary*
 221. *Abstract*
 222. *Keywords*
 223. *Subject Headings*
 224. *Notes*
 225. *Footnotes*
 226. *References*
 227. *Appendix*
 228. *Index*
 229. *Table of Contents*
 230. *Summary*
 231. *Abstract*
 232. *Keywords*
 233. *Subject Headings*
 234. *Notes*
 235. *Footnotes*
 236. *References*
 237. *Appendix*
 238. *Index*
 239. *Table of Contents*
 240. *Summary*
 241. *Abstract*
 242. *Keywords*
 243. *Subject Headings*
 244. *Notes*
 245. *Footnotes*
 246. *References*
 247. *Appendix*
 248. *Index*
 249. *Table of Contents*
 250. *Summary*
 251. *Abstract*
 252. *Keywords*
 253. *Subject Headings*
 2

VAN/LORRY (Rear)

Rear Portion

NAC	INC	Item	CON AC QTY
1137	993626	Rear Number Plate	
1138	993627	Rear Number Plate Base	
2044	993628	Rear Number Plate Bracket	
1140	993632	Rear Number Plate Lamp	
1141	992953	Rear Bumper	
1142	993108	Rear Bumper Upper	
1143	993017	Rear Bumper Lower	
1144	993054	Rear Bumper Side	
1147	993976	Rear Bumper Bracket	
1148	993668	Rear Bumper Side Retainer	
1149	993045	Rear Bumper Reinforcement	
2045	993081	Rear Bumper Step Panel	BT /
2046	993079	Rear Bumper Step Garnish	
2047	993156	Rear Crash Bar	
1158	994023	Reverse Sensor	
1159	993327	Rear End Panel	
1163	995851	Rear LH Taillamp	
1164	995853	Rear LH Taillamp Garnish	
1165	995859	Rear LH Taillamp Panel	
1166	995116	Rear RH Taillamp	
1167	995853	Rear RH Taillamp Garnish	
1168	995859	Rear RH Taillamp Panel	
1169	993854	Rear Apron Panel	
1289	995156	Rear LH Door	
1350	993261	Rear RH Door	
2048	991328	Rear Door Emblem	
2049	993274	Rear Door Outer Handle	
2050	993228	Rear Door Garnish	
2051	993294	Rear Door Rubber	
1291	995194	Rear LH Door Hinge	
1352	995307	Rear RH Door Hinge	
1301	995261	Rear LH Door Lock	
1362	995261	Rear RH Door Lock	
2052	993232	Rear Door Glass	
2053	995955	Rear Door Glass Sealant	
1248	994729	Third Brake Light	
1181	994543	Tailgate	BT /
2054	993700	Rear Rubber Stopper	
2055	993701	Rear Rubber Stopper Bracket	
1182	991328	Tailgate Emblem	
1183	994613	Tailgate Outer Handle	
1185	994545	Tailgate Garnish	
1193	994602	Tailgate Glass	
1194	994606	Tailgate Glass Rubber	
1195	994604	Tailgate Glass Moulding	
1196	994607	Tailgate Glass Sealant	
2056	994597	Tailgate Extension Mirror	
1197	994629	Tailgate Lock	
1198	994651	Tailgate Rubber	
1199	994611	Tailgate Hinge	
1200	994594	Tailgate Damper	
1201	994613	Tailgate Inner Board	
2057	993992	Rear Wiper Arm	
2058	993995	Rear Wiper Blade	
2059	993997	Rear Wiper Motor	
2060	995454	Rear Floor Panel	
1204	995065	Spare Tyre	
2061	995725	Spare Tyre Bracket	
1212	992354	Rear Exhaust Pipe	
1214	993361	Rear Exhaust Mounting	
1216	995223	Rear LH Chassis Member	
1217	995165	Rear RH Chassis Member	

NAC	INC	Item	CON AC	QTY
2062	993748	Rear Sidegate	LH	BT
2065	994225	Rear Sidegate Lock	LH	BT
2066	993749	Rear Sidegate Hinge		BT
2065	994226	Sidegate Lower Panel		
2066	994227	Sidegate Railing	LH	BT R
2067	994208	Side Cover Hood		
2068	991965	Side Step Panel		
2069	994496	Side Step Panel Stopper		
2070	992857	Rear Body Panel		
2071	992860	Rear Body Panel Inner		
2072	995329	Sliding Door LH		
2073	995328	Sliding Door RH		
2074	994295	Sliding Door Handle		
2075	994300	Sliding Door Lock		
2076	994313	Sliding Door Rubber		
2077	994291	Sliding Door Bottom Roller		
2078	994317	Sliding Door Top Roller		
2079	994306	Sliding Door Rail		
2080	994315	Sliding Door Stepboard		
2081	994316	Sliding Door Stepboard Garnish		
1224	993621	Rear LH Mudflap		
1225	993933	Rear LH Wheel Rim		
1226	994025	Rear LH Rim Cover		
1227	995065	Rear LH Tyre		
1234	993622	Rear RH Mudflap		
1235	993934	Rear RH Wheel Rim		
1236	994025	Rear RH Rim Cover		
1237	995065	Rear RH Tyre		
1252	992179	Fuel Tank		
1253	992184	Fuel Tank Bracket		
1136	990247	Snicker		
		Body panel	LH	BT
		Body panel garnish		BT

No. of Items:

> Back to OneMotoring

Enquire PARF/COE Rebate for Registered Vehicle

Vehicle Owner Particulars	
Owner ID Type:	Company
Owner ID:	951W
Vehicle Details	
Vehicle No.:	GBH5328G
Vehicle to be Exported:	No
Intended Deregistration Date:	05 Aug 2021
Vehicle Make:	TOYOTA
Vehicle Model:	DYNA 150 5MT
Primary Colour:	Blue
Manufacturing Year:	2018
Engine No.:	1KD2802143
Chassis No.:	JTFAT35Y90K210622
Maximum Power Output:	-
Open Market Value:	\$27,084.00
Original Registration Date:	02 Jul 2018
First Registration Date:	02 Jul 2018
Transfer Count:	0
Actual ARF Paid:	\$1,355.00
Intended PARF Rebate Details	
PARF Eligibility:	No
PARF Eligibility Expiry Date:	-
PARF Rebate Amount:	\$0.00
Intended COE Rebate Details	
COE Expiry Date:	01 Jul 2028
COE Category:	C - Goods Vehicle & Bus
COE Period(Years):	10
PQP Paid:	\$25,044.00
COE Rebate Amount:	\$17,294.00
Total Rebate Amount:	\$17,294.00

The information contained herein is correct as at 05 Aug 2021

OK

pp: 9300

$$\frac{9300}{12} = 775$$

6yrs 6m / 78m

$$775 \times 78 = 60450$$
$$= 60k$$

$$60k - 17294 = 42706$$

DYNA Used Vehicle List (20 vehicles)

Car Model	Price	Depreciation	Reg Date	Eng Cap	Mileage	Company	Availability
Toyota Dyna 150 3.0M (Diesel)	\$68,800	\$9,710 /yr	04-Sep-2018	2,982 cc	-	ABS Bus Pte Ltd	Available
Canopy, Box, Fridge, Checker Plate, Anything You Want I Can Include For You. Condition Super Good, Need To Test Drive To Believe. New Dyna Too Expensive, Consider Used Better. Full Loan, Free Insuranc...							
Office No. - 62596588 MJ Khor - 91647884 Dan - 83213033							
Toyota Dyna 150 3.0M (Diesel)	\$67,388	\$10,330 /yr	13-Feb-2018	2,982 cc	153,000 km	ACRS Automotive	Available
Reliable And Fuel Economical Vehicle For Your Business Transportation Needs. Comes With Rear Metal Box, Suitable For Many Business Sectors, Including Logistics, Food Manufacturing, F&B, Etc. Don't Mis...							
Office No. - 64514958 Nixon Soh - 96575456							
Toyota Dyna 150 3.0M (Diesel)	\$64,800	\$9,580 /yr	11-May-2018	2,982 cc	62,770 km	Pioneer Auto	Available
1 Owner, 100% Loan Avail. Mine Is 100% Chop And Sign Genuine Low Mileage. Fully Agent Service Since Days 1.Full Checker Plate.Engine Very Well Maintain. Bonus 100% Accident-Free, Bonus Smoke-Free.Hurr...							
Office No. - 66849979 Jensen Chua - 97887307 JIMMY CHUA - 96824160							
Toyota Dyna 150 3.0M (Diesel)	\$68,800	\$10,180 /yr	07-May-2018	2,982 cc	52,463 km	Car (S) Pte Ltd	Available
As Good As New! Well Maintained By 1 Owner Only! Genuine Low Mileage! Warranty Are Given, Drive Out With No Worries! Come With Full Checker Plate & Canopy! Original Tip Top Condition! Trade In Are Wel...							
Office No. - 63863322 Priscilla Lee - 98494116 Bond - 94389996							
Toyota Dyna 150 3.0M (Diesel)	\$67,800	\$9,570 /yr	03-Sep-2018	2,982 cc	47,682 km	Hon Brothers Pte Ltd	Available
Very Low Mileage (47682KM) Only! Please Call To Arrange For Viewing Thank You							
Office No. - 67788862 Ivan Ho - 97200193 Ronnie Sim - 97455776							
Land Rover Range Rover Velar 3.0A Si6 HSE Dynamic	\$259,800	\$27,920 /yr	20-Jul-2018	2,995 cc	31,703 km	BW Automobiles	Available
The SUV That Provide You With Performance And Comfort At The Same Time. Comes With Agent 5 Years Free Servicing Package. Meticulous Showroom Condition, Must View To Believe It. Welcome STA Evaluation/...							
Office No. - 65528800 Jonathan - 84040490 Edward - 87785181							
Toyota Dyna 150 3.0M (Diesel)	\$72,800	\$10,760 /yr	10-May-2018	2,982 cc	17,500 km	Car (S) Pte Ltd	Available
Cheapest In The Market! Rarely Use With Original Mileage 17,500km Clocked. Agent Unit With Expensive Monzone Freezer With Two Compartment Doors! As Good As New Unit. Fast Handover And Superb Service. ...							
Office No. - 63863322 JJ - 98467828 Ben - 97387518							
Toyota Dyna 150 3.0M (Diesel)	\$67,900	\$9,820 /yr	04-Jul-2018	2,982 cc	25,300 km	Net Link Partners Pte Ltd	Available
1 Owner! Mileage 25300Km Only. Look Like Brand New Condition. Inspection And Road Tax Renewed. Buy With Peace Of Mind. Door Step Viewing Can Be Arrange.							
Office No. - 67531661 Ivan Huang - 91870392 Roy - 91717504 Eugene - 93270298							
Toyota Dyna 150 3.0M (Diesel)	\$69,800	\$10,260 /yr	24-May-2018	2,982 cc	83,913 km	MCT Trader LLP	Available
Only 1 Owner! Low Mileage With Full Checkered Plate And Canopy! Well-maintained And Kept In Excellent Condition. High In-house Loan And High Trade-in Rates Are Available. Contact Our Sales Representat...							
Office No. - 64648880 Alan - 85753382 JJ - 86064693 Kelvin Kang - 90098718							
Toyota Dyna 150 3.0M (Diesel)	\$71,800	\$10,220 /yr	13-Aug-2018	2,982 cc	-	Convince Auto	Available

10FT Lorry With Retractable Canopy, Excellent Condition, Trade In Is Welcome, In House Loan Is Available, Call Now For Viewing!

Office No. - 65561131

CM Tan - 90287773 | Florence Tee - 83378178

Toyota Dyna 150 3.0M (Diesel)	\$68,800	\$9,740 /yr	28-Aug-2018	2,982 cc	43,480 km	Car (S) Pte Ltd	Available
--------------------------------------	-----------------	--------------------	--------------------	-----------------	------------------	------------------------	------------------

Super Condition Like Brand New, No Exaggeration! Test Drive To Believe! 1 Owner Only With Low Mileage Done! 3 Months Warranty Provided! Comes With Free Canopy & Checkered Plate Installed! Flexible Loa...

Office No. - 63863322

Bond - 94389996 | Adam Cheong - 96869969

Toyota Dyna 150 3.0M (Diesel)	\$68,800	\$10,060 /yr	05-Jun-2018	2,982 cc	51,000 km	Car (S) Pte Ltd	Available
--------------------------------------	-----------------	---------------------	--------------------	-----------------	------------------	------------------------	------------------

1 Owner Unit. Low Mileage Clocked Vehicle. Buy With Confidence. Wear And Tear Done Up With Premium Full Canopy, Cage Storage And Fully Checkered Plate. Trade In Most Welcomed. Exclusive 3 Month Warrant...

Office No. - 63863322

Adam Cheong - 96869969 | Priscilla Lee - 98494116

Toyota Dyna 150 3.0M (Diesel)	\$68,000	\$9,750 /yr	25-Jul-2018	2,982 cc	-	Think One Automobile & Trading	Available
--------------------------------------	-----------------	--------------------	--------------------	-----------------	----------	---	------------------

July 2018, Mileage 86,000km, One Owner, Original Paint, Box 2 Sliding Doors.

Office No. - 68413300

Gina Li - 96383668 | Chris - 90688008

Land Rover Range Rover Velar 2.0A Si4 R-Dynamic	\$218,800	\$25,190 /yr	14-Jun-2018	1,997 cc	15,000 km	Zion Auto Gallery	Available
--	------------------	---------------------	--------------------	-----------------	------------------	--------------------------	------------------

1 Owner! High Option One And Only Unit In The Market! Meridian Surround Sound. Absolute Class! Enjoy All Kinds Performance And Features With The Velar From The Highest Luxury To Comfort And Sport! Wer...

Office No. - 62728565

Marc - 90050606

Toyota Dyna 150 3.0M (Diesel)	\$71,500	\$9,980 /yr	03-Oct-2018	2,982 cc	43,836 km	Ace Star Auto Pte Ltd	Available
--------------------------------------	-----------------	--------------------	--------------------	-----------------	------------------	------------------------------	------------------

Free 1 Year Road Tax, Tip Top Condition Low Mileage 43,836km, Full Chequered Plate. \$0 Dollar Drive Away, High Trade In Value For All Vehicle Model.

Office No. - -

Oscar - 86664583 | James Tam - 87988051 | Gan Chee Chong - 84245559 | James Ong - 94511496

Toyota Dyna 150 3.0M (Diesel)	\$69,800	\$10,100 /yr	02-Jul-2018	2,982 cc	-	Bell KSL Auto Pte Ltd	Available
--------------------------------------	-----------------	---------------------	--------------------	-----------------	----------	------------------------------	------------------

Best Condition Toyota Dyna In The Market. Best 10 FT Lorry Known For It's Powerful Engine Coupled With Excellent Fuel Economy. Money-Saving Machine Due To Low Maintenance! Guaranteed Risk-Free Choice ...

Office No. - 62660777

Alvin Quah - 96304762 | Darren Sim - 96992804 | Chris - 83565566 | Yi Kai - 91317600

Toyota Dyna 150 3.0A (Diesel)	\$69,800	\$9,550 /yr	26-Nov-2018	2,982 cc	-	Think One Automobile & Trading	Available
--------------------------------------	-----------------	--------------------	--------------------	-----------------	----------	---	------------------

Auto, One Owner, Silver, Original Condition, Loan/Trade In Welcome.

Office No. - 68413300

Chris - 90688008 | Wong - 96884305

Toyota Dyna 150 3.0M (Diesel)	\$78,000	\$10,890 /yr	02-Oct-2018	2,982 cc	70,000 km		Available
--------------------------------------	-----------------	---------------------	--------------------	-----------------	------------------	--	------------------

HDB Multistory Carpark Season Parking Can Buy, Rare For Tailgate Lorry. Height Clearance 1.9M Most Carparks Can Enter. Anteo Tailgate 800kg, Flip-open Canopy 2 Piece, Foldable Side Railings, Side Cove...

Office No. - -

Kaizer Tan - 88681378

Land Rover Range Rover Evoque Convertible 2.0A HSE Dynamic	\$210,000	\$23,170 /yr	29-Oct-2018	1,999 cc	23,000 km	Evolve 360 Pte Ltd	Available
---	------------------	---------------------	--------------------	-----------------	------------------	---------------------------	------------------

The Evoque Convertible Delivers An Unique Combination Of Sporty Handling Dynamics, A Commanding Road View And Top-Down Freedom. Comes With 3 Years Warranty And Maintenance Programme From Wearies. Remote...

Office No. - -

Marcus Chua - 90029696

Toyota Dyna 150 3.0M (Diesel)	\$65,800	\$10,100 /yr	09-Feb-2018	2,982 cc	55,000 km	Ezy-1 Pte Ltd	Available
--------------------------------------	-----------------	---------------------	--------------------	-----------------	------------------	----------------------	------------------

Deals Up For Grab! Don't Miss This Chance To Own This 1 Owner Only Well Maintain Unit. Servicing And Wear & Tear All Done Up. Drive Away With A Piece Of Mind. Vehicle Comes With Full Canopy To Ferry W...

SINGAPORE ACCIDENT STATEMENT

IMPORTANT NOTICE

1. Please report correctly the details of the accident to speed up the claims process.
2. This Form must be completed by the Policyholder and/or the Authorised Driver
3. Information provided must be as truthful and accurate as possible. Any wilful misrepresentation or withholding of material facts may allow insurance companies to repudiate policy liability.
4. The issue and acceptance of this Form by insurance companies is not an admission of policy liability on the part of the insurance companies.
5. Any false reporting may be referred to the Police for investigation.
6. This report will be forwarded by the insurers of the GIA Records Management Centre established by the General Insurance Association of Singapore (GIA) for archiving and that copies of this report will, for a fee, be made available upon application by interested parties.
7. By the lodgement of this report to the insurers, you hereby consent to the archiving of this report at the centre and to copies of the report being made available aforesaid.

ACCIDENT STATEMENT

Date of Submission	29/07/2021 13:52 (SGT)
Date of Accident	27/07/2021 13:45 (SGT)
Exact Location of Accident	Singapore
Additional Location Information	JUNCTION OF CHOA CHU KANG WAY AND SLIP RD AFTER KJE EXIT 4
Country/State of Loss	Singapore

DETAILS OF OWN VEHICLE

Vehicle Registration Number	GBH5328G
-----------------------------	----------

INSURED/POLICYHOLDER

Is company?	Yes
Name Of Registered Owner	TRISTAR ENGINEERING PTE LTD
Company Reg No	1XXXXX951W
Email Address	ttristar@singnet.com.sg
Mobile Phone No	(Phone) +65-67547787
Alternative Phone No	(Office) +65-67547787

VEHICLE PARTICULARS

Manufacturer	Toyota
Model	DYNA 150 5MT
Variant	-
Exact purpose for which vehicle was being used at time of accident	-
Are you claiming under your own insurance policy for repair to your vehicle?	No - Claiming third party
Vehicle Category	Commercial vehicle
Transmission	Manual
CC	2982

INSURANCE COMPANY

Name of Insurance Company	India International Insurance Pte Ltd
Type of Coverage	Comprehensive
Fleet Policy	No
Policy Number	D19MCV0002964-02
Cover Note Number	02/07/2021 TO 01/07/2022

DRIVER

Name of Driver	LO NYEAN KWONG
----------------	----------------

NRIC No	SXXXX616C
Date Of Birth	19/07/1962
Occupation	Outdoor
Date Of Driving Pass	19/04/1986
Driving experience	35 YEARS AND 3 MONTHS
Gender	Male
Mobile Number	(Phone) +65-98396120
Alt. Phone Number	-
Email Address	ttristar@singnet.com.sg
Address	APT BLK 269C QUEEN STREET #07-281 (S) 183269
Address complement	-
Postcode	-
Is the driver the policyholder?	No
If No, Relationship of the Driver with the Insured	Employee
Does Driver Own Other Vehicles?	No
Vehicle Registration Number of Other Vehicle Owned by Driver	-
Insurance Company of Other Vehicle Owned by Driver	-

GENERAL INFORMATION OF THE ACCIDENT

Type of Accident	Collision - Head to Rear
Weather Conditions	Clear
Road Surface	Wet

OTHER INFORMATION

Was any foreign vehicle involved in the accident?	No
Number of vehicles involved in the accident	2
Was anybody injured in the Accident?	No
Was any injured conveyed to hospital by ambulance?	-
Was any other vehicle or property damaged?	Yes
Number of Passengers (Including Driver)	1
Has the driver been approached by unknown person(s) soliciting/offering accident claims assistance?	No

DETAILS OF POLICE ACTION

Was the accident reported to the police?	No
Was notice of intended Prosecution given?	No
If yes, against whom?	-

CIRCUMSTANCES OF ACCIDENT

REFER WITH ATTACHED.

ATTACHMENT(S)

Are accident photos available for attachment?	Yes
Was there any video captured by Car Camera?	No
Was there any audio recorded?	No

DETAILS OF OTHER VEHICLE PROPERTY 1

Vehicle Registration Number	GBH9401B
Vehicle Manufacturer	-
Vehicle Model	-
Vehicle Variant	-
Vehicle Colour	-
Vehicle Category	Commercial vehicle
Name of Driver	-
Contact Number	-
Address	-

Address complement	-
Postcode	-
Insurance Company Name	-
Nature Of Damage	-
Details of property damaged in accident	-
No. Of Passenger (Including Driver)	-

SKETCH PLAN

IMPORTANT NOTICE

1. Please report correctly the details of the accident to speed up the claims process.
2. This Form must be completed by the Policyholder and/or the Authorised Driver.
3. Information provided must be as truthful and accurate as possible. Any wilful misrepresentation or withholding of material facts may allow insurance companies to repudiate policy liability.
4. The issue and acceptance of this Form by insurance companies is not an admission of policy liability on the part of the insurance companies.
5. Any false reporting may be referred to the Police for investigation.
6. The report will be forwarded by the insurers of the GIA Records Management Centre established by the General Insurance Association of Singapore (GIA) for archiving and that copies of this report will for a fee be made available upon application by interested parties.
7. By the lodgement of this report to the insurers, you hereby consent to the archiving of this report at the centre and to copies of the report being made available aforesaid.
8. Consent under the Personal Data Protection Act (PDPA)
I understand, acknowledge, agree and consent that:
(a) My insurer, my workshop and the General Insurance Association of Singapore ("GIA") may/are permitted to collect, use, disclose and/or process my personal data/personal information set out in this [form] and any other personal information provided by me or possessed by my insurer (collectively the "Personal Information") and disclose and transfer such Personal Information to all insurer(s) who have insured vehicle(s) involved in this accident (all insurer(s) who have insured vehicle(s) involved in this accident shall be collectively referred to as the "Insurers"), the Insurers' law firms/law firms, the Monetary Authority of Singapore and any relevant government agency/authority (such as the police), for the purpose(s) of:
(i) processing, handling and/or dealing with my claims including the settlement of the claims and any necessary investigations relating to the claims;
(ii) investigating the accident and/or my claims;
(iii) carrying out and/or dealing with my instructions or responding to any enquiries by me;
(iv) administering my claims (including the mailing of correspondence, statements, invoices, reports or notices to me, which could involve disclosure of certain personal data about me to bring about delivery of the same as well as on the external cover of envelopes/mail packages); and/or
(v) complying with applicable law in administering, processing, handling and/or dealing with my claims.
(collectively the "Purposes")
(b) all insurer(s) who have insured vehicle(s) involved in this accident and the Insurers' law firms/law firms, may/are permitted to collect, use, disclose and/or process my Personal Information for one or more of the above Purposes; and
(c) my Personal Information may/can be disclosed by any of the Insurers and/or GIA to their third party service providers or agents (including their law firms/law firms), which may be sited outside of Singapore, for one or more of the above Purposes.



Policyholder's Signature / Date & Time

[Signature]
29/7/2021

Driver's Signature (if driver is not the policyholder) / Date & Time



Witnessed by Reporting Centre Personnel

Sketch Plan

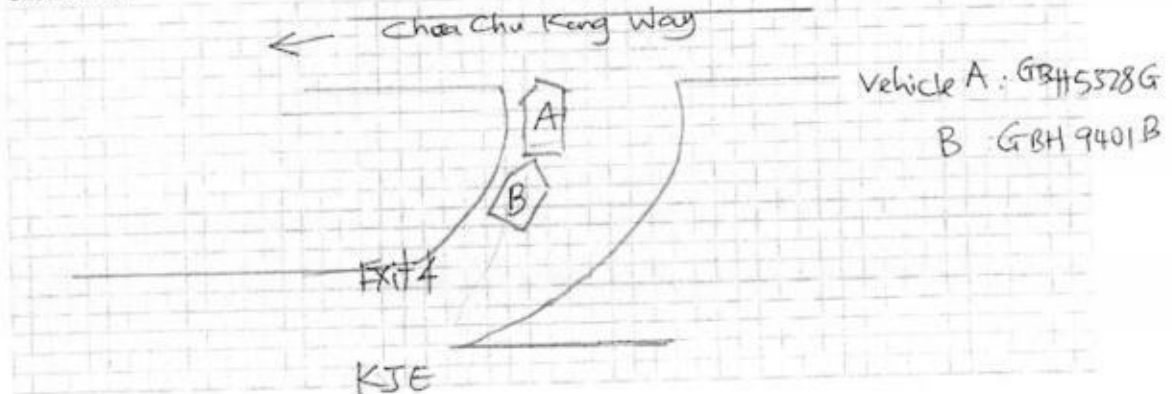

Describe Circumstances of the Accident

I was driving towards Choa Chu Kang Way after Exiting KJE Exit 4. I stopped at the junction to look out for traffic and suddenly a van knocked me from the rear.

Declaration

We declare the foregoing particulars are true in every respect.



Policyholder's Signature / Date & Time

[Signature] 29/7/2021 10:00AM

Driver's Signature (if driver is not the policyholder) / Date & Time



Witnessed by Reporting Centre Personnel