



Advanced Automotive Consultancy Pte Ltd

Bussiness Regn No: 201416413W

ACCIDENT VEHICLE INSPECTION / ASSESSMENT REPORT

1 REFERENCE			
Our reference no	: TP/FBE1977A/Equator/1018/01		
Date of request	: 6-Oct-2018		
Date of survey	: 6-Oct-2018		
Date of accident	: 17-Aug-2018		
Requested by	: NICHOLAS LEE TECK SHEN		
	C/o , Blk 25 Kaki Bukit Rd 4 Synergy@KB, #03-79.Singapore 417800		
Type of claim	: Third party		
Workshop	: EQUATOR BROTHERHOOD		
	Blk 25, Kaki Bukit Rd 4 Synergy@KB, #03-79		
	Singapore 417800		
2 DETAILS OF VEHICLE			
Registration No.	: FBE1977A		
Make & Model	: HONDA CB400SF H.V.		
Date of registration	: 08-06-2001 (COE Expiry 31.3.2021)		
Engine No.	: NC23E2021008		
Engine Capacity	: 399CC		
Chassis No.	: NC391021008		
Speedometer reading	: BROKEN/MISSING		
Colour	: WHITE		
3 STATIC CHECK			
Steering	: Broken	Paintwork	: Good
Footbrake	: In order	Modification	: Nil
Handbrake	: In order	General condition	: Good
4 TYRE CONDITION			
	<u>Nearside/Make</u>	<u>Size</u>	
Front tyre	: 3mm/Metzeler	120/60ZR17	
Rear tyre	: 3mm/Metzeler	160/60ZR17	
5 POINT OF IMPACT			
The said vehicle has sustained an impact damages on the front and leftt portion. Kindly refer to the attached photographs for more detail of the damages.			
6 REMARK			
This inspection was conducted entirely on a "WITHOUT PREJUDICE" basis and we have not authorised any repair.			

Advanced Automotive Consultancy Pte Ltd

Annex A : Assesement / Adjustment on Spare Parts

TP/FBE1977A/Equator/1018/01

Item	Vehicle Parts Description	Condition	Qty	W/shop Est. (\$)	Disc (%)	Adjusted Cost (\$)
List Items						
1	Honda front suspension (left)	distorted	1	\$1,280.00	10%	\$1,152.00
2	Honda front suspension (right)	distorted/dented	1	\$1,280.00	10%	\$1,152.00
3	Honda front suspension cover (left)	distorted	1	\$60.00	10%	\$54.00
4	Honda front suspension cover (right)	broken	1	\$60.00	10%	\$54.00
5	Honda steering cone bearing	necessary	1	\$140.00	10%	\$126.00
6	Honda triple clamp (top)	distorted	1	\$320.00	10%	\$288.00
7	Honda triple clamp (bottom)	dented/distorted	1	\$395.00	10%	\$355.50
8	Honda key ignition	cracked	1	\$220.00	10%	\$198.00
9	Honda meter	broken	1	\$980.00	10%	\$882.00
10	Renthal handle bar (annodized)	broken	1	\$220.00	10%	\$198.00
11	Honda front rim	dented/grazed/warped	1	\$1,250.00	10%	\$1,125.00
12	Honda front wheel bearing	necessary	2	\$80.00	10%	\$72.00
13	Honda front wheel seal	necessary	2	\$30.00	10%	\$27.00
14	Honda front wheel shaft	distorted	1	\$120.00	10%	\$108.00
15	Honda front headlight	broken/missing	1	\$680.00	10%	\$612.00
16	Honda crash bar	dented/grazed	1	\$180.00	10%	\$162.00
17	Honda headlight bracket (left)	broken	1	\$115.00	10%	\$103.50
18	Honda headlight bracket (right)	broken	1	\$115.00	10%	\$103.50
19	Honda headlight bracket (center)	broken	1	\$85.00	10%	\$76.50
20	Honda front brake disc (left)	warped	1	\$680.00	10%	\$612.00
21	Honda front brake disc (right)	warped	1	\$680.00	10%	\$612.00
22	Honda front brake pad	servicable	2	\$160.00	100%	\$0.00
23	Honda front brake master cylinder	cut	1	\$320.00	10%	\$288.00
24	Honda front brake hoses	torn/cut	1	\$195.00	10%	\$175.50
25	Honda throttle cable	torn/cut	1	\$160.00	10%	\$144.00
26	Honda starter switch	broken	1	\$220.00	10%	\$198.00
27	Honda throttle tube	cracked	1	\$45.00	10%	\$40.50
28	Honda front mudguard	cracked	1	\$280.00	10%	\$252.00
29	Honda handle bar clamp	distorted	1	\$120.00	10%	\$108.00
30	Honda rider footrest (left)	grazed	1	\$75.00	10%	\$67.50
31	Honda rider footrest rubber (left)	cut	1	\$15.00	10%	\$13.50
32	Honda rider footrest spring (left)	necessary	1	\$15.00	10%	\$13.50
33	Honda rider footrest pin (left)	necessary	1	\$15.00	10%	\$13.50
34	Honda pillion footrest bracket(left)	repair	1	\$220.00	100%	\$0.00
35	Honda pillion footrest (left)	broken	1	\$55.00	10%	\$49.50
36	Honda clutch lever holder	broken	1	\$80.00	10%	\$72.00
37	Honda clutch lever holder screw	necessary	1	\$15.00	10%	\$13.50
38	Honda clutch cable	torn/cut	1	\$55.00	10%	\$49.50
39	Honda clutch adjuster screw	necessary	1	\$25.00	10%	\$22.50
40	Honda radiator	cracked	1	\$650.00	10%	\$585.00
41	Honda radiator protector	repair	1	\$120.00	100%	\$0.00
42	Honda rear number plate holder	deformed	1	\$220.00	10%	\$198.00
43	Honda rear tail light	cracked	1	\$380.00	10%	\$342.00
44	Honda tail fairing	broken	1	\$280.00	10%	\$252.00
45	Honda belly pan	grazed	1	\$150.00	10%	\$135.00
46	Honda side cover (left)	cut	1	\$135.00	10%	\$121.50

TP/FBE1977A/Equator/1018/01

Item	Vehicle Parts Description	Condition	Qty	W/shop Est. (\$)	Disc (%)	Adjusted Cost (\$)
47	Honda side cover (right)	servicable	1	\$135.00	100%	\$0.00
48	Honda fuel tank	dented	1	\$980.00	10%	\$882.00
49	Koso voltmeter	broken	1	\$55.00	10%	\$49.50
50	Hella twin tone horn	grazed/broken	1	\$65.00	10%	\$58.50
51	Honda HISS key receiver (top of key ignition)	faulty	1	\$180.00	10%	\$162.00
52	CNC pillion holder cover	broken	1	\$55.00	10%	\$49.50
53	GPR front signal light set	broken	1	\$70.00	10%	\$63.00
54	GPR rear signal light set	cracked/grazed	1	\$70.00	10%	\$63.00
55	Motovation heavy bar end	grazed/distorted	1	\$120.00	10%	\$108.00
56	Honda HISS key	bent	2	\$160.00	10%	\$144.00
57	Gear shift pedal	bent/grazed	1	\$75.00	10%	\$67.50
58	Honda brake lever	grazed	1	\$80.00	10%	\$72.00
59	Side mirror	broken/missing	2	\$190.00	10%	\$171.00
60	Honda brake cable	cut	1	\$220.00	10%	\$198.00
61	Honda headlamp switch	cut/malfunction	1	\$212.00	10%	\$190.80
62	Honda clutch lever	grazed	1	\$55.00	10%	\$49.50
				<u>\$15,697.00</u>		<u>\$13,555.80</u>
S/Nett Items						
1	IU Unit	grazed/cracked	1	\$156.00		\$156.00
2	IU bracket	bent	1	\$35.00		\$35.00
3	LiquiMoly RAF12+ coolant	necessary	1	\$65.00		\$65.00
4	Front number plate	dented	1	\$15.00		\$15.00
5	Rear number plate	cut	1	\$20.00		\$20.00
6	Honda seat wrap	cut	1	\$60.00		\$60.00
				<u>\$351.00</u>		<u>\$351.00</u>
Total for Spare Parts :				<u>\$16,048.00</u>		<u>\$13,906.80</u>

Advanced Automotive Consultancy Pte Ltd

Annex B : Adjustment on Labour and Spray Painting

TP/FBE1977A/Equator/1018/01

Item	Job Description	Workshop Est. (\$)	Adjusted Cost (\$)
1	To remove & replace front rim, front wheel bearing, axle shaft, front fork, tripple clamps, front fork, steering cone, front brake disc.	\$350.00	\$280.00
2	To remove & replace above body damaged parts and check lighting system	\$650.00	\$500.00
3	To respray paint on the affected area.	\$600.00	\$400.00
4	Chassis alignment (front)	\$500.00	\$350.00
5	To remove and replace radiator, radiator fan, coolant and conduct pressure test.	\$100.00	\$80.00
6	Towing -from traffic police compound to workshop	\$80.00	\$60.00
7	Towing -workshop to accident reporting center	\$80.00	\$60.00
8	Towing -accident reporting center to workshop	\$80.00	\$60.00
		<u>\$2,440.00</u>	<u>\$1,790.00</u>
TOTAL FOR LABOUR & SPRAY PAINTING :		<u>\$2,440.00</u>	<u>\$1,790.00</u>

Summary

	Workshop Est. (\$)	Adjusted Cost (\$)
TOTAL FOR SPARE PARTS :	\$16,048.00	\$13,906.80
TOTAL FOR LABOUR & SPRAY PAINTING :	\$2,440.00	\$1,790.00
TOTAL REPAIR COSTS :	<u>\$18,488.00</u>	<u>\$15,696.80</u>

Advanced Automotive Consultancy Pte Ltd

TP/FBE1977A/Equator/1018/01

Annex C: Recommendation

We have inspected thoroughly the actual damages found on the vehicle and our assessment is appended in the Annex(es) attached. The condition and age of the vehicle was considered before we reached our recommendation as to whether the parts need replacement or repair.

M/S Equator Brotherhood estimated repair cost is **S\$18,488.00** and we have adjusted it to **S\$15,696.80** on a part by part basis. However, taking into consideration the age of the vehicle and the availability of used/recondition components. We, therefore recommend a contract lump sum repair cost.

The repairer have agreed to undertake the repairs on a contract lump sum of **S\$12,500.00**, according to acceptable quality and standard. (Repairer discretion to repair parts, to replace with old parts, or to replace with OEM or genuine parts).

The entire repair of the damaged vehicle should be completed within a reasonable period of 9 working days.

We have advised the repairer that the inspection was conducted strictly on a WITHOUT PREJUDICE basis and we have not given any instruction and authorisation to proceed with the repair of the vehicle.

We are reverting the matter to you for your discretion and enclosed is our invoice for service rendered.

Yours faithfully,



Henry Low
Automotive License Appraiser
CMTM, DMTM, IPTM (UNF)

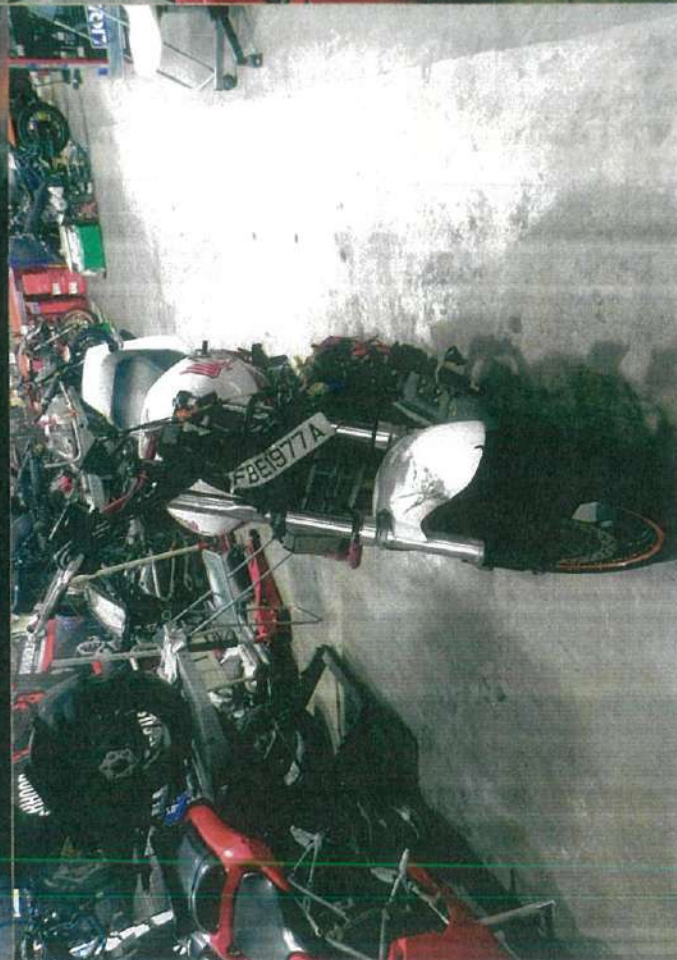
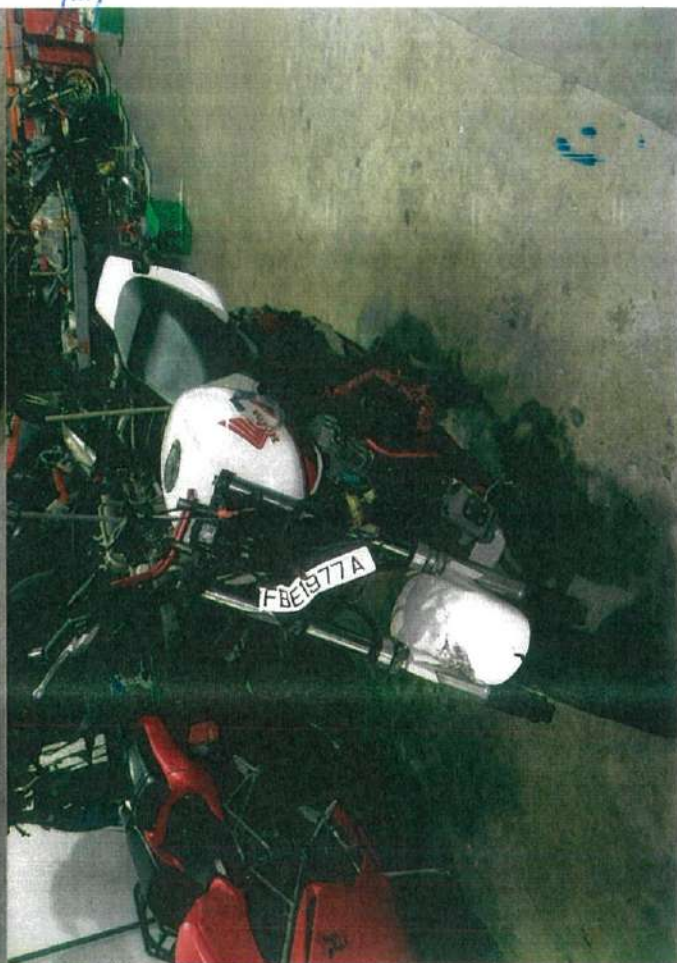



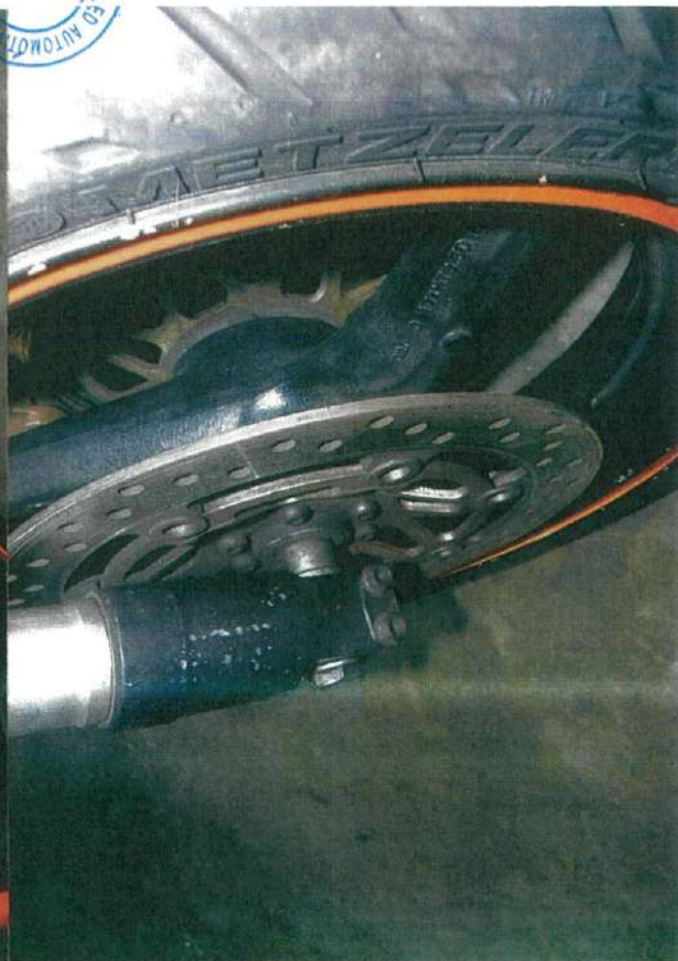
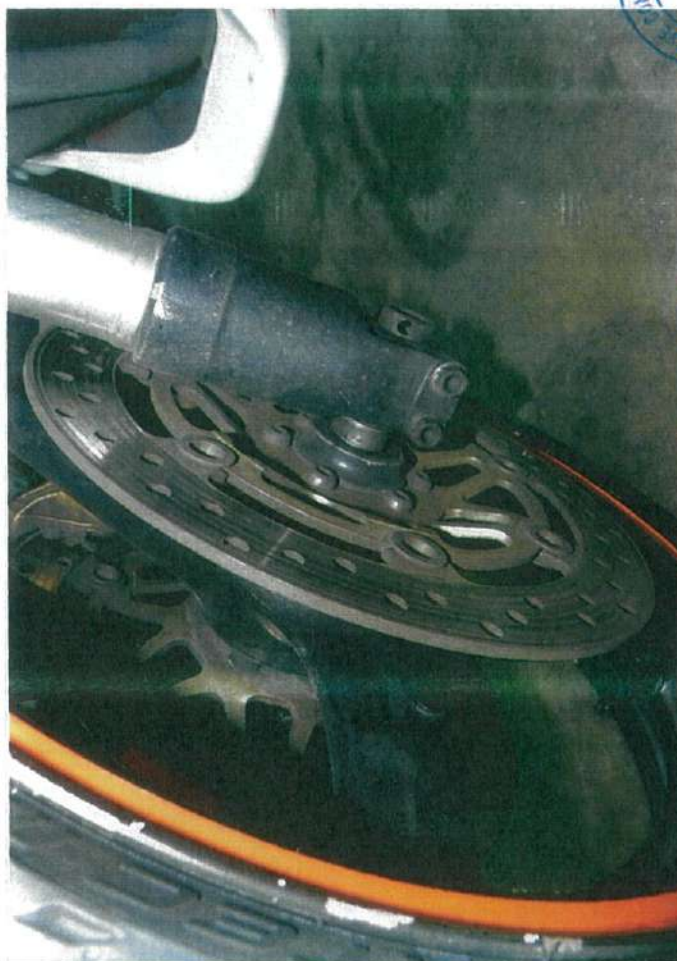

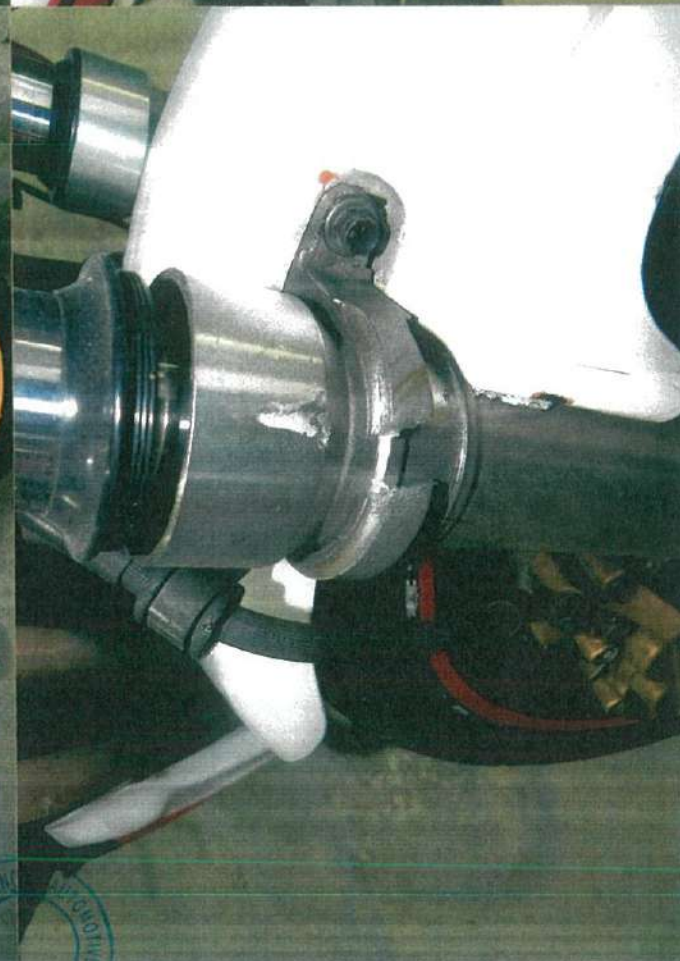



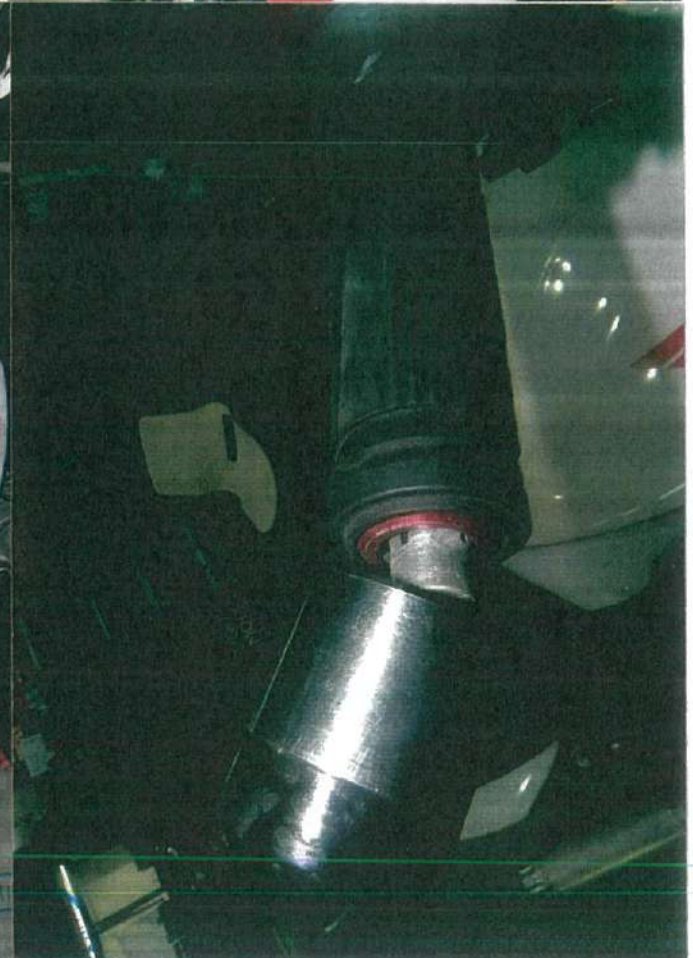

ADVANCED AUTOMOTIVE CONSULTANTS

ADVANCED AUTOMOTIVE CONSULTANTS PTE LTD

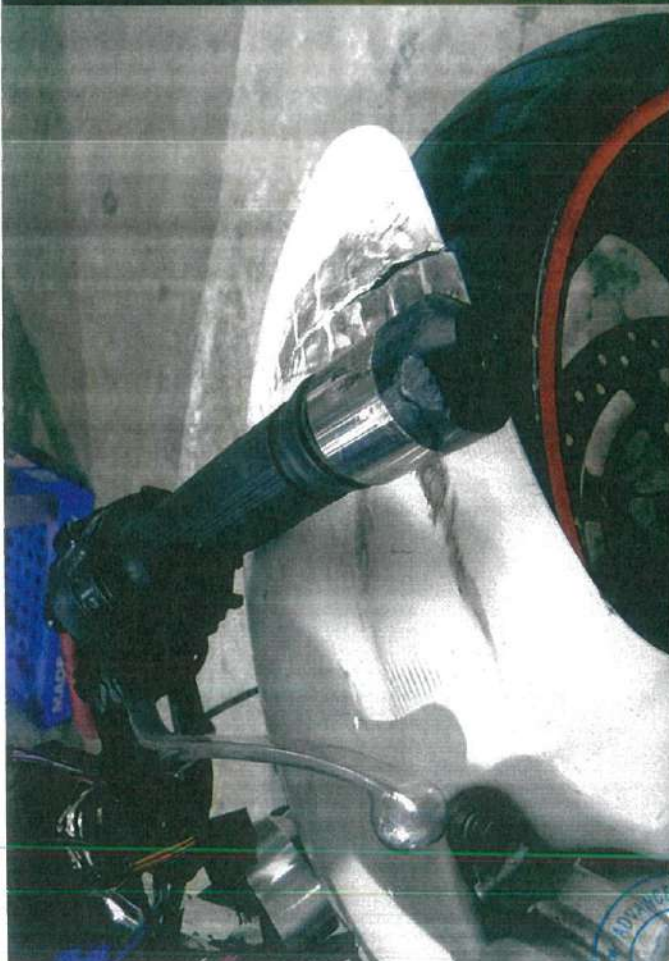

ICED AUTOMOTIVE CONS



ADVANCE PTE LTD ★ ADVANCE





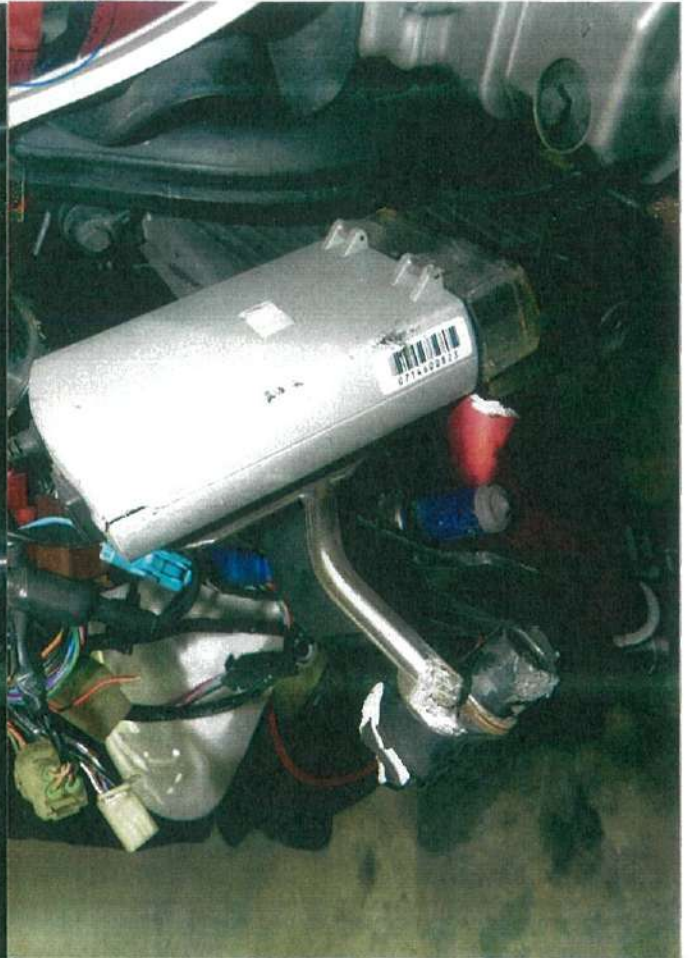

LIANCY PTE LTD ★ ADVISOR

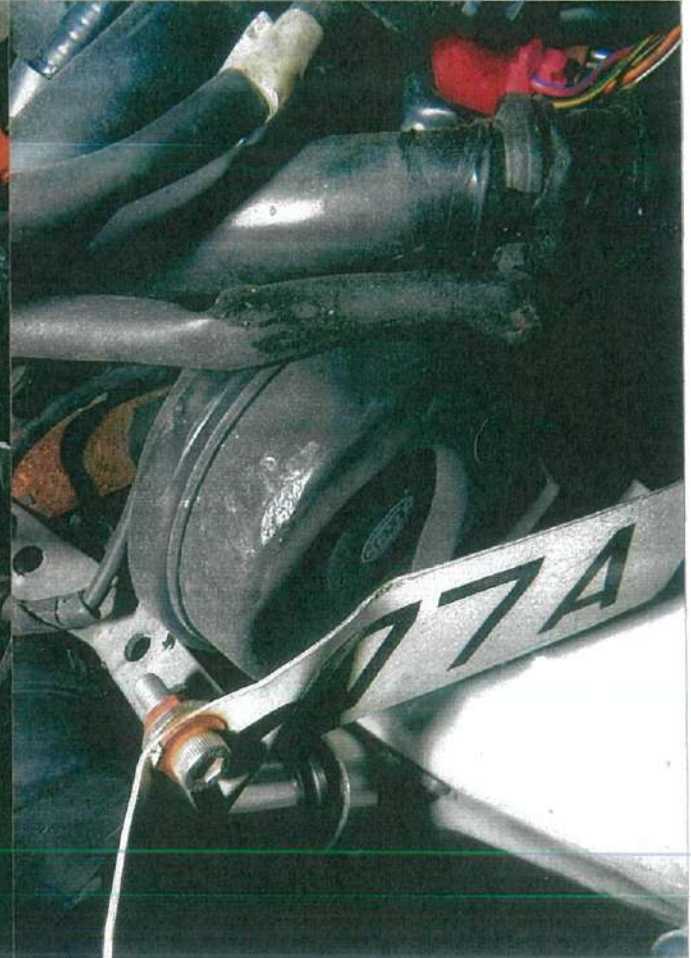
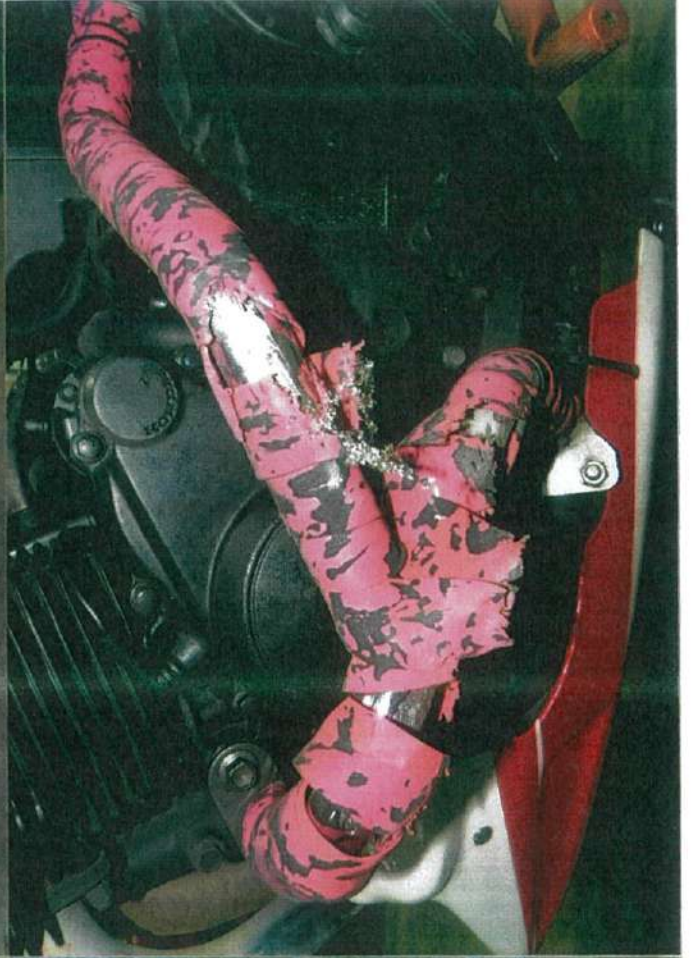

ED AUTOMOTIVE CONSULTANT



ADVANCED AUTOMOTIVE CONSULTANTS

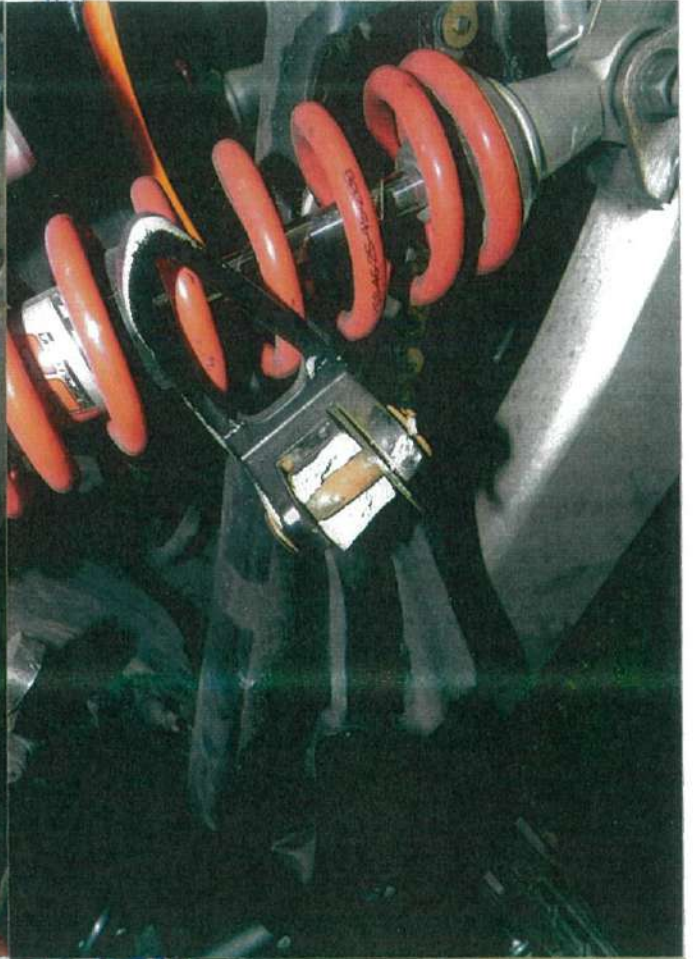
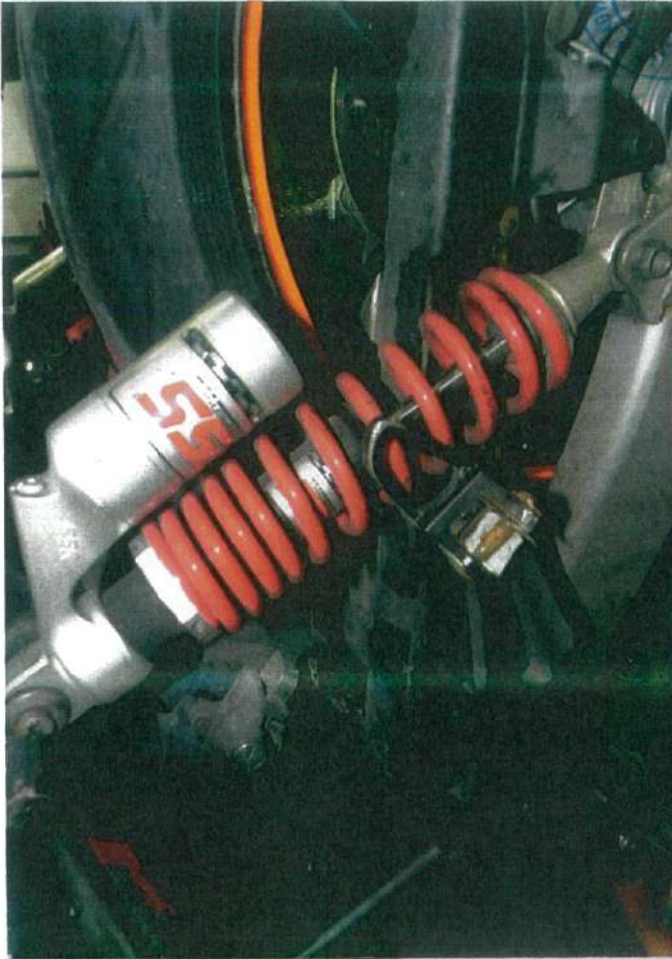

ADVANCED AUTOMOTIVE CONSULTANTS

ADVANCED AUTOMOTIVE CONSULT

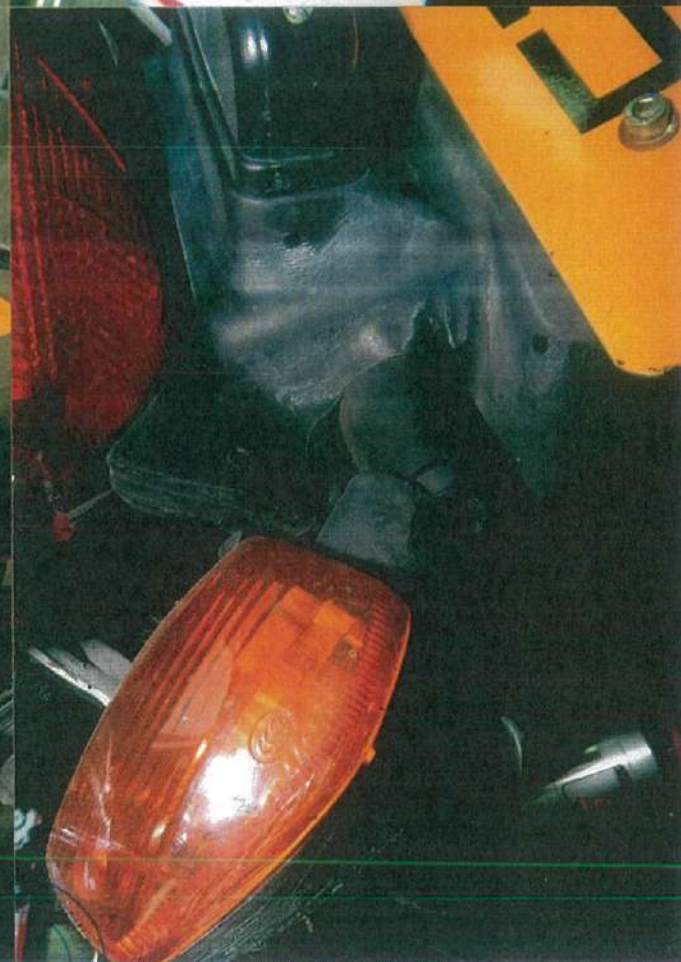

ADVANCED AUTOMOTIVE CONSULT

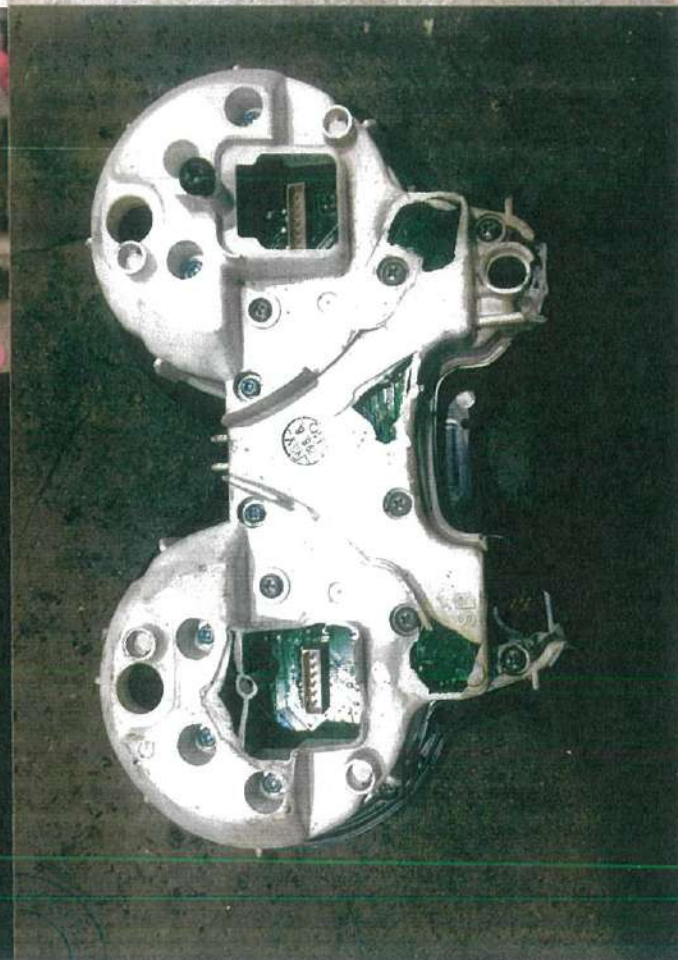
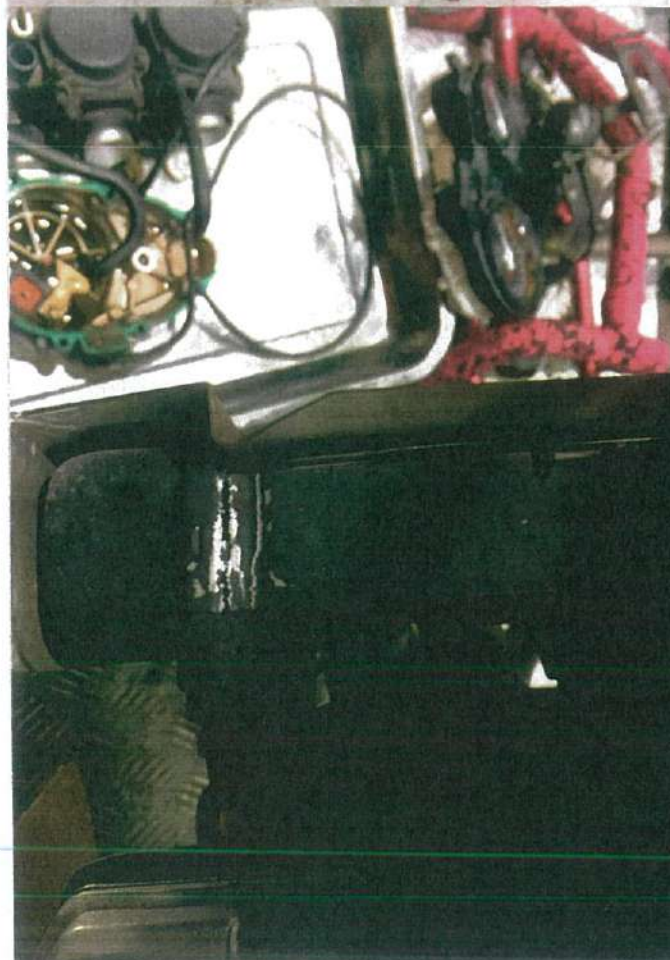







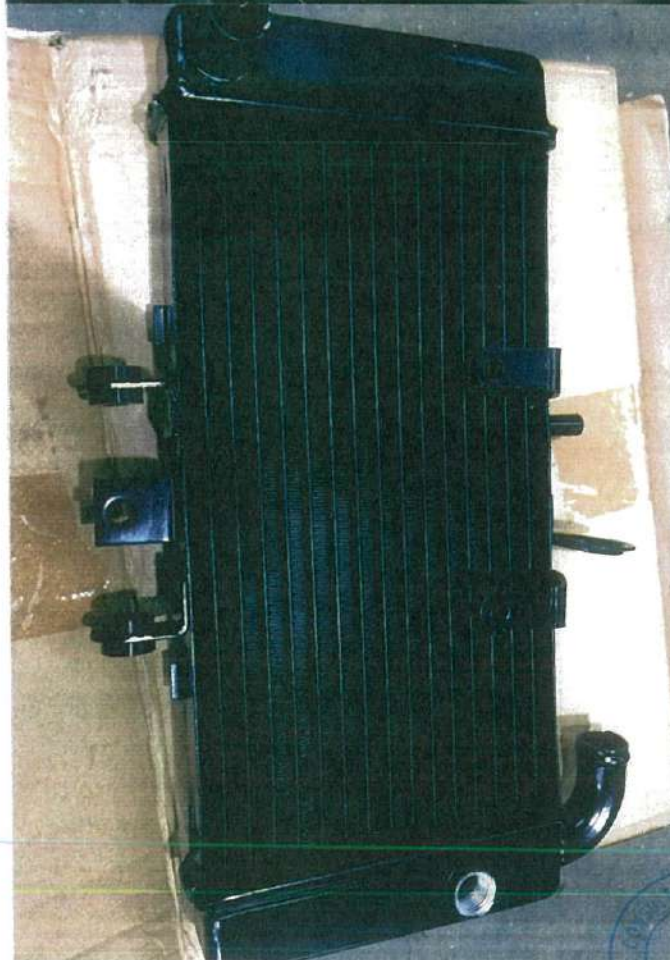





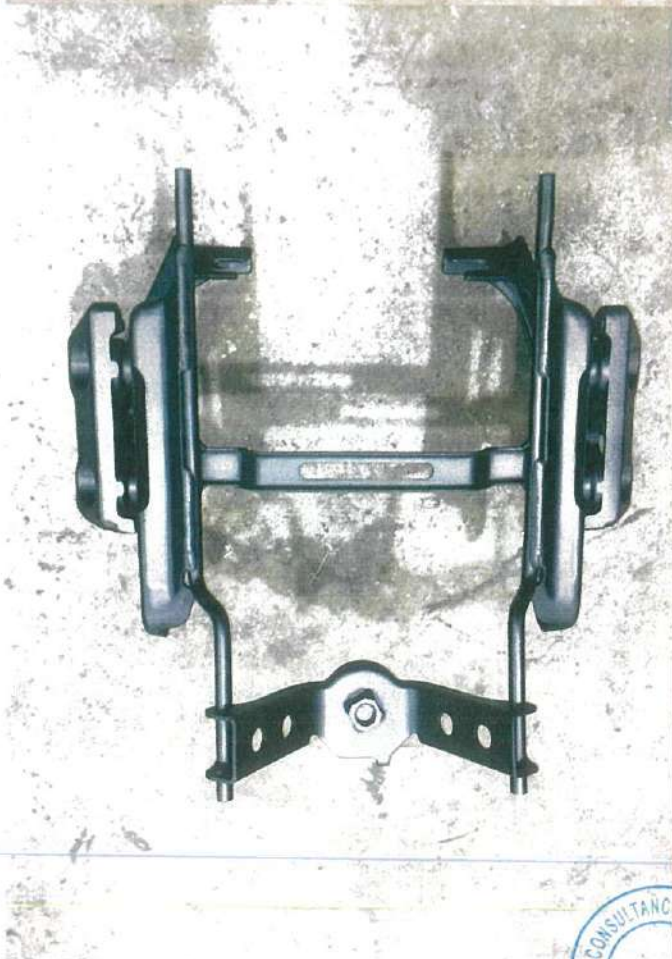

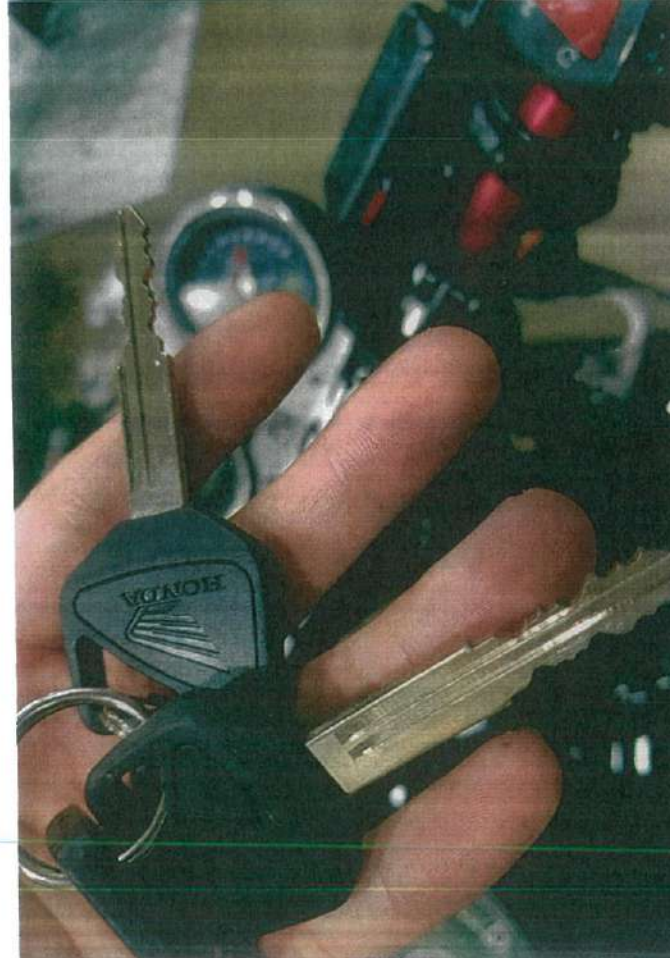
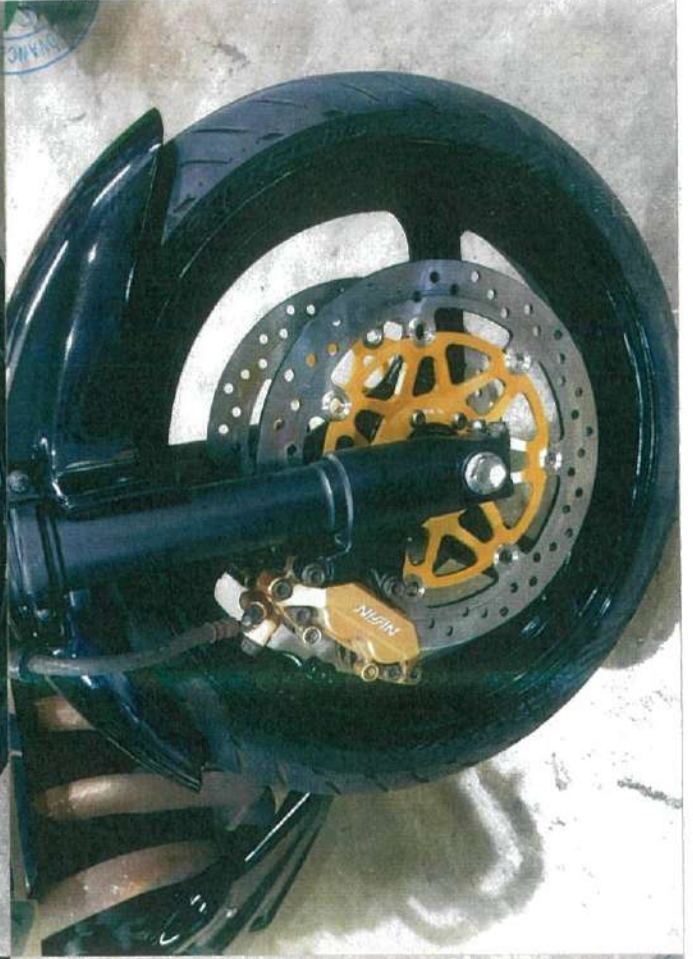

OTIVE CONSULTANCY PTE LTD

ADVANCED AUTOMOTIVE
PTE LTD

ADVANCED AUTOMOTIVE CONSULTANCY PTE LTD



ADVANCED AUTOMOTIVE



ADVANCED AUTOMOTIVE
CONSULTANCY PTE LTDADVANCED AUTOMOTIVE
CONSULTANCY PTE LTD

