

ASS. BY:

REF: CS/MSG 21008060/DJ3

ASSIGNMENT

COE NOV 2027

From: \_\_\_\_\_ Date: \_\_\_\_\_  
 Estimate Cost: \_\_\_\_\_  
 OD / RES / TP RES / OD RES / EVA / RV / MV  
 To Inspect Vehicle No: \_\_\_\_\_  
 at Work \_\_\_\_\_  
 of \_\_\_\_\_  
 Insured: SJV 7422K  
 Policy No: 100891448  
 Claims #: 260589  
 Sum Insured: \_\_\_\_\_ Excess: \_\_\_\_\_  
 (Check Record)  
 Make Color: \_\_\_\_\_

(Policy Condition)

Remark: The veh had commenced its repair at the time of inspection.

Bel. of Market Value: \_\_\_\_\_

IDAC Accident Report: \_\_\_\_\_ Consistent? : Yes or No

GIA / PR Seen: \_\_\_\_\_ Consistent? : Yes or No

Est. Repair: 14 days Res.: Yes or No

Limit Sum: 7.7 % 3 Val: Yes or No

CA / REV / REP. / 24 HRS

Date: \_\_\_\_\_ Person Contacted: \_\_\_\_\_

Vehicle: IN / OUT

Veh No: SHC 3548 G Yr Regn: NOV 2019  
 Type: M/Car / M/Cycle / Bus / Van / Lorry / Taxi / Prime Mover /  
 Truck / Trailer or  
 Make: Hyundai Ioniq CO 1580  
 Colour: Blue AG: Insured / Std / RE / NA  
 Sp. Reading: N.A. T/Radio: Insured / Std / RE / NA  
 Eng/No: G4LEKU402412  
 C/No: KMHC851CVLU188129  
 Gen. Cond: Good / Fair / Poor / Burnt  
 Steering: In order / Jammed / Leaked / Burnt or  
 Brake: In order / Jammed / Leaked / Burnt or  
 Mod: NH / STD / STD A/Rim or  
 Tyre Size: F: 195/65R15  
 R: — " —

BS / DUN / EXNOVA / GY / FS / LIZA / MIC / DHTSU / PR / SUZUKI  
 TOYO / YOKO or Westlake

Front	Rear
R/Bal: S mm	R/Bal: S mm
L/Bal: S mm	L/Bal: S mm

D.O.A. 27/07/2021 D.O.I. 30/07/2021

Survey held at: Bivast Sin Ming

Des. of Damages: Fnt / Rear / O/S / N/S / W/C / Rooftop or

Front

The W/C / Chassis frame / Body Structure affected due to collision.

Date / Time	Action / Instruction
	MSG SJV 7422K
4/5/22	Bryan finalize LS \$29,000 (Red 37,218.72, 56%)

Date/Time, File Pass to?

☐ : Prel. Report  
☐ : Final Report

Days Of Repair: 14

Resurvey No. of Trip: 1

Survey Fee:

Date/Time, File Return to?

4/5/22-typist

Add Price: \_\_\_\_\_

Trans: 10:00

8+88

> Back to OneMotoring

## Enquire PARF/COE Rebate for Registered Vehicle

<b>Vehicle Owner Particulars</b>	
Owner ID Type:	Company
Owner ID:	821R
<b>Vehicle Details</b>	
Vehicle No.:	SHC3548G
Vehicle to be Exported:	Yes
Intended Deregistration Date:	29 Jul 2021
Vehicle Make:	HYUNDAI
Vehicle Model:	AE IONIQ HEV FL 1.6 DCT
Primary Colour:	Blue
Manufacturing Year:	2019
Engine No.:	G4LEKU402412
Chassis No.:	KMHC851CVLU188129
Maximum Power Output:	103.6 kW (138 bhp)
Open Market Value:	\$25,375.00
Original Registration Date:	07 Nov 2019
First Registration Date:	07 Nov 2019
Transfer Count:	0
Actual ARF Paid:	\$12,525.00
<b>Intended PARF Rebate Details</b>	
PARF Eligibility:	Yes
PARF Eligibility Expiry Date:	06 Nov 2027
PARF Rebate Amount:	\$9,393.00
<b>Intended COE Rebate Details</b>	
COE Expiry Date:	06 Nov 2027
COE Category:	A - Car up to 1600cc & 97kW (130bhp)
COE Period(Years):	8
PQP Paid:	\$25,933.00
COE Rebate Amount:	\$20,331.00
<b>Total Rebate Amount:</b>	<b>\$29,724.00</b>
<b>Message</b>	
Please note that the 8-year COE for this vehicle cannot be further renewed. The vehicle must be de-registered upon COE expiry or when the vehicle reaches its statutory lifespan (if applicable), whichever is earlier.	

The information contained herein is correct as at 29 Jul 2021

OK



## SINGAPORE ACCIDENT STATEMENT

### IMPORTANT NOTICE

1. Please report correctly the details of the accident to speed up the claims process.
2. This Form must be completed by the Policyholder and/or the Authorised Driver
3. Information provided must be as truthful and accurate as possible. Any wilful misrepresentation or withholding of material facts may allow insurance companies to repudiate policy liability.
4. The issue and acceptance of this Form by insurance companies is not an admission of policy liability on the part of the insurance companies.
5. Any false reporting may be referred to the Police for investigation.
6. This report will be forwarded by the insurers of the GIA Records Management Centre established by the General Insurance Association of Singapore (GIA) for archiving and that copies of this report will, for a fee, be made available upon application by interested parties.
7. By the lodgement of this report to the insurers, you hereby consent to the archiving of this report at the centre and to copies of the report being made available aforesaid.

### ACCIDENT STATEMENT

Date of Submission	28/07/2021 14:04 (SGT)
Date of Accident	27/07/2021 00:15 (SGT)
Exact Location of Accident	Weld Rd, Singapore
Additional Location Information	-
Country/State of Loss	Singapore

### DETAILS OF OWN VEHICLE

Vehicle Registration Number	SHC3548G
INSURED/POLICYHOLDER	
Is company?	Yes
Name Of Registered Owner	COMFORT TRANSPORTATION PTE LTD
Company Reg No	1XXXXX821R
Email Address	fleetsafety@cdgtaxi.com.sg
Mobile Phone No	(Phone) +65-98760113
Alternative Phone No	(Office) +65-65508768

### VEHICLE PARTICULARS

Manufacturer	Hyundai
Model	Ae ioniq
Variant	-
Exact purpose for which vehicle was being used at time of accident	Private hire
Are you claiming under your own insurance policy for repair to your vehicle?	No - Claiming third party
Vehicle Category	Taxi
Transmission	Auto
CC	1580

### INSURANCE COMPANY

Name of Insurance Company	AXA Insurance Pte Ltd
Type of Coverage	ThirdPartyFireTheft
Fleet Policy	No
Policy Number	VFX/P2419138
Cover Note Number	-

### DRIVER

Name of Driver	FRANKIE FONG KIA MAN
NRIC No	SXXXX170C

Date Of Birth	01/10/1953
Occupation	Outdoor
Date Of Driving Pass	19/08/1971
Driving experience	49 YEARS AND 11 MONTHS
Gender	Male
Mobile Number	(Phone) +65-98760113
Alt. Phone Number	-
Email Address	fleetsafety@cdgtaxi.com.sg
Address	BLK 132 YISHUN STREET 11#02-205
Address complement	-
Postcode	760132
Is the driver the policyholder?	No
If No, Relationship of the Driver with the Insured	RELIEF DRIVER
Does Driver Own Other Vehicles?	No
Vehicle Registration Number of Other Vehicle Owned by Driver	-
Insurance Company of Other Vehicle Owned by Driver	-

#### GENERAL INFORMATION OF THE ACCIDENT

Type of Accident	Collision - Cross Junction
Weather Conditions	Clear
Road Surface	Dry

#### OTHER INFORMATION

Was any foreign vehicle involved in the accident?	No
Number of vehicles involved in the accident	2
Was anybody injured in the Accident?	Yes
Was any injured conveyed to hospital by ambulance?	Yes
Was any other vehicle or property damaged?	Yes
Number of Passengers (Including Driver)	3
Has the driver been approached by unknown person(s) soliciting/offering accident claims assistance?	No

#### PASSENGER 1

Name	UNKNOWN
Gender	Female

#### PASSENGER 2

Name	UNKNOWN
Gender	Male

#### DETAILS OF POLICE ACTION

Was the accident reported to the police?	Yes
Police Station Name	Changkat Neighbourhood Police Post
Police Station Phone No	(Phone) +65-18007819999
Alt. Police Station Phone No	(Fax) +65-67832722
Police Station Address	Blk 109 Tampines Street 11 #01-261 Singapore 521109
Was notice of intended Prosecution given?	No
If yes, against whom?	-

#### CIRCUMSTANCES OF ACCIDENT

REFER TO POLICE REPORT.

#### ATTACHMENT(S)

Are accident photos available for attachment?	Yes
Was there any video captured by Car Camera?	Yes
Reasons for not uploading a video of the accident	FILE IS NOT SUITABLE
Was there any audio recorded?	No



# DETAILS OF OTHER VEHICLE PROPERTY 1

Vehicle Registration Number	SJV7422K
Vehicle Manufacturer	-
Vehicle Model	-
Vehicle Variant	-
Vehicle Colour	-
Vehicle Category	Private car
Name of Driver	UNKNOWN
Contact Number	-
Address	-
Address complement	-
Postcode	-
Insurance Company Name	-
Nature Of Damage	-
Details of property damaged in accident	-
No. Of Passenger (Including Driver)	-

## INJURED PERSONS DETAILS

### INJURED 1

Name of injured person	FRANKIE FONG KIA MAN
Address	BLK 132 YISHUN STREET 11#02-205
Address Complement	-
Post Code	760132
Approximate Age Years Old	67
Injuries Sustained	CHEST, BACK , NECK PAIN & HAIRLINE FRACTURE - 7 DAYS MC
Injured person in which vehicle?	SHC3548G
Were seat belts worn?	Yes
Was this injured conveyed to hospital by ambulance?	Yes

### INJURED 2

Name of injured person	PASSENGER
Address	-
Address Complement	-
Post Code	-
Approximate Age Years Old	-
Injuries Sustained	PREGNANT - KK HOSPITAL
Injured person in which vehicle?	SHC3548G
Were seat belts worn?	Yes
Was this injured conveyed to hospital by ambulance?	Yes

## SKETCH PLAN

### IMPORTANT NOTICE

1. Please report correctly the details of the accident to speed up the claims process.
2. This Form must be completed by the Policyholder and/or the Authorised Driver.
3. Information provided must be as truthful and accurate as possible. Any wilful misrepresentation or withholding of material facts may allow insurance companies to repudiate policy liability.
4. The issue and acceptance of this Form by insurance companies is not an admission of policy liability on the part of the insurance companies.
5. Any false reporting may be referred to the Police for investigation.
6. The report will be forwarded by the insurers of the GIA Records Management Centre established by the General Insurance Association of Singapore (GIA) for archiving and that copies of this report will for a fee be made available upon application by interested parties.
7. By the lodgement of this report to the insurers, you hereby consent to the archiving of this report at the centre and to copies of the report being made available aforesaid.
8. Consent under the Personal Data Protection Act (PDPA)

I understand, acknowledge, agree and consent that :

(a) My insurer, my workshop and the General Insurance Association of Singapore ("GIA") may/are permitted to collect, use, disclose and/or process my personal data/personal information set out in this [form] and any other personal information provided by me or possessed by my insurer (collectively the "Personal Information") and disclose and transfer such Personal Information to all insurer(s) who have insured vehicle(s) involved in this accident (all insurer(s) who have insured vehicle(s) involved in this accident shall be collectively referred to as the "Insurers"), the Insurers' lawyers/law firms, the Monetary Authority of Singapore and any relevant government agency/authority (such as the police), for the purpose(s) of :

(i) processing, handling and/or dealing with my claims including the settlement of the claims and any necessary investigations relating to the claims;

(ii) investigating the accident and/or my claims;

(iii) carrying out and/or dealing with my instructions or responding to any enquiries by me;

(iv) administering my claims (including the mailing of correspondence, statements, invoices, reports or notices to me, which could involve disclosure of certain personal data about me to bring about delivery of the same as well as on the external cover of envelopes/mail packages); and/or

(v) complying with applicable law in administering, processing, handling and/or dealing with my claims.

(collectively the "Purposes")

(b) all insurer(s) who have insured vehicle(s) involved in this accident and the Insurers' lawyers/law firms, may/are permitted to collect, use, disclose and/or process my Personal Information for one or more of the above Purposes; and

(c) my Personal Information may/can be disclosed by any of the Insurers and/or GIA to their third party service providers or agents (including their lawyers/law firms), which may be sited outside of Singapore, for one or more of the above Purposes.

Policyholder's Signature / Date & Time

Driver's Signature (If driver is not the policyholder) / Date & Time

Witnessed by Reporting Centre Personnel

### Sketch Plan

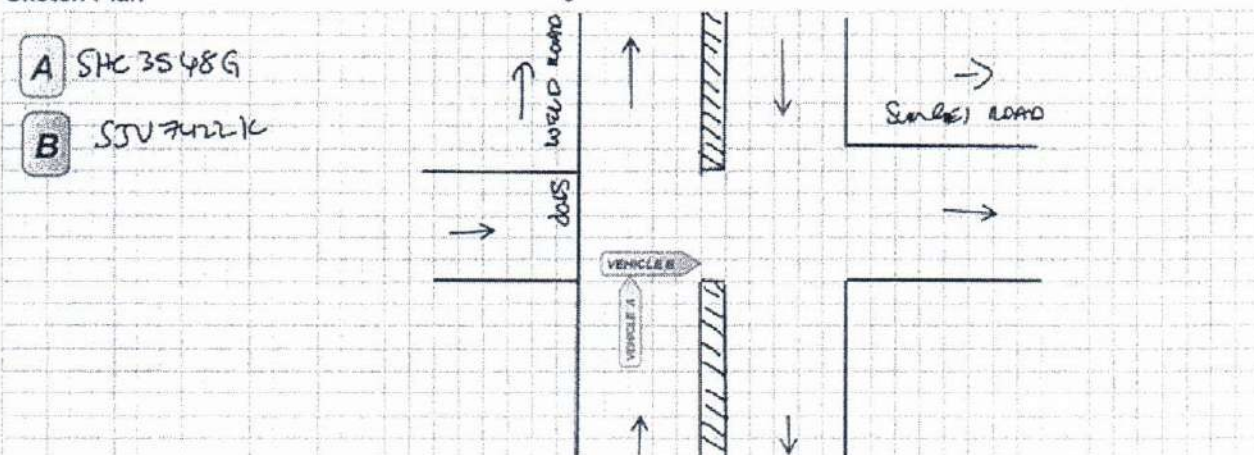

Weld Rd

Surgei Rd.

STOP

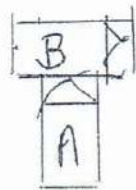

Surgei Rd



A-SHC-3548-G  
B-SJV-7422-K





Describe Circumstances of the Accident

REFER TO POLICE REPORT.

Declaration

I/We declare the foregoing particulars are true in every respect.

Policyholder's Signature / Date &  
Time

Driver's Signature (If driver is not the policyholder) / Date  
& Time

Witnessed by Reporting Centre  
Personnel





**SINGAPORE  
POLICE FORCE**



T/20210727/2082

1 of 3

Police Station Of Origin:  
Changkat NPP  
109 Tampines Street 11 #01-261  
SINGAPORE 521109  
Tel No: 1800-7819999

Report No. T/20210727/2082

**REPORT OF A TRAFFIC ACCIDENT**

Date/Time Report Made: 27/07/2021 17:15	Vide Report No.:	Station Diary No.: 11
--	------------------	--------------------------

<b>Informant's Particulars</b>			
Name of Informant: FRANKIE FONG KIA MAN		Address: APT BLK 132 YISHUN STREET 11 #02-205 SINGAPORE 760132	
ID Type / ID No.: NRIC NO / S0181170C		Contact No.: Home/Office: Mobile: 98760113	
Nationality: SINGAPORE CITIZEN		Email:	
Sex: Male	Age: 67	Date of Birth: 01/10/1953	Type of Informant: Driver
Race: Chinese		Language:	Institution / School Name:
Occupation: Taxi driver		Driving Licence Information: Class: 3 Date of Expiry:	

<b>General Information of the Accident</b>				
Type of Accident:	Injury Conveyed By Ambulance	Drink Drive: No	Date/Time of Accident: 27/07/2021 00:15	Type of Location: Straight Road
Location:  WELD ROAD				
Weather: Clear		Road Surface: Dry		Road Speed Limit:
Traffic Flow: Two Way		Traffic Control: Not Controlled		Traffic Volume: No Traffic
Type of Collision: Between Moving Vehicles - Head To Side				Anyone conveyed by ambulance: No

<b>Details of Vehicle Involved</b>						
Vehicle No.	Type	Make	Model	Color	Condition	No of Passenger
SHC3548G	Car				Seriously Damaged	2
SJV7422K	Car				Seriously Damaged	1

<b>Details of Person Involved</b>	
Any Pedestrian Involved: No	
No. of Pedestrians Injured: NIL	Use of Pedestrian Crossing: NA



**SINGAPORE  
POLICE FORCE**



T/20210727/2082

Police Station Of Origin:  
Changkat NPP  
109 Tampines Street 11 #01-261  
SINGAPORE 521109  
Tel No: 1800-7819999

2 of 3

Report No. T/20210727/2082

**CONTINUATION OF REPORT**

Driver			
Name	FRANKIE FONG KIA MAN	ID No.	S0181170C
Related Vehicle	SHC3548G (Car)	Contact No.	98760113
Hospital/Clinic	TAN TOCK SENG HOSPITAL	Class of Driving Licence & Expiry Date	Class: 3 Date of Expiry: NIL
Date Treatment	27/07/2021	Date Discharge	NIL
No. of Days granted Medical Leave	07	Degree of Injury	Slight

**Brief Details.**

On the above-mentioned date, time and location, I was involved in a traffic accident. While driving along Weld Rd, I arrived at the junction of Sungei Rd. I did not see any oncoming vehicles as I approached the junction. A vehicle suddenly came out from the left side of the junction, causing me to crash into it's right side. There was a stop line on the road where the vehicle came from, meaning that he was supposed to stop and check for traffic. My vehicle sustained heavy damage to the front while the other vehicle sustained large dents and folds in it's right side where the collision occurred. I was injured and felt pain in my chest, back and neck while my two passengers were unharmed, however as one of them was pregnant, she was also conveyed to KK hospital. The other driver and his passenger were also uninjured. I was conveyed to Tan Tock Seng hospital via ambulance and received a 7-day MC for a hairline fracture in my chest region. I do not have the other driver's particulars, only his vehicle plate number.





**SINGAPORE  
POLICE FORCE**



T/20210727/2082

Police Station Of Origin:  
Changkat NPP  
109 Tampines Street 11 #01-261  
SINGAPORE 521109  
Tel No: 1800-7819999

3 of 3

Report No. T/20210727/2082

**CONTINUATION OF REPORT**

**Sketch Plan**

Informant is not able to provide sketch plan

**IMPORTANT:** Please attach a copy of your vehicle's Insurance Certificate to this report. If you don't have the certificate with you now, please fax a copy to 65474885 stating the **report number** as reference.

Signature Of Officer Recording The Report:

G /

Sgt 2 ONG CHONG EN JEROME

Signature Of Informant:

Signature Of Interpreter:

Not applicable

Date/Time:

27/07/2021 17:15

Officer In Charge Of Case:

TP / GIT /

Staff Sgt SITI NORHAFIDAH BINTE HANAFI

Contact No.: 65476202

Classification Of Case:

Authentication Stamp

NP168



**BIFROST AUTO PTE LTD**

## REPAIR ESTIMATE

DATE: 29-Jul-21

INSURANCE: MSIG

MODEL: HYUNDAI IONIC

VEHICLE NO.: SHC 3548G

Description	Qty	List Price	Amount
Bonnet <del>bt</del>   <del>Dental</del>	1	\$ 2,253.80	\$ 2,253.80
Bonnet Hinge (LH/RH) <del>bt</del>	2	\$ 118.70	\$ 237.40
Bonnet Moulding <del>NF</del>	1	\$ 41.40	\$ 41.40
Bonnet Lock <del>bt</del>	1	\$ 127.30	\$ 127.30
Bonnet Insulator <del>damaged</del>   <del>broken</del>	1	\$ 230.10	\$ 230.10
Bonnet Insulator Clips <del>Wec</del>	1	\$ 15.00	\$ 15.00
Bonnet Cable <del>NH</del>	1	\$ 135.60	\$ 135.60
Radiator Grille NEW MODEL <del>dislodged</del>	1	\$ 1,568.60	\$ 1,568.60
Flap Assy Active Air Upper, (LH/RH) <del>dislodged</del>	2	\$ 824.60	\$ 1,649.20
Speaker Assy-VESS <del>crack</del> 356-00x2	1	\$ 554.40	\$ 554.40
Unit Assy-SMART CRU (Radar Sensor) <del>NH</del>	1	\$ 2,910.90	\$ 2,910.90
Flap Assy Active wire <del>dislodged</del>   <del>turn</del>	1	\$ 765.30	\$ 765.30
Front Number Plate garnish <del>dislodged</del>	1	\$ 188.00	\$ 188.00
Front Bumper Cover <del>dislodged</del>	1	\$ 418.30	\$ 418.30
Front bumper top cover <del>dislodged</del>	1	\$ 476.30	\$ 476.30
Front Bumper Sponge <del>dislodged</del>	1	\$ 186.90	\$ 186.90
Front Bumper Reinforcement <del>Dental</del>	1	\$ 1,075.10	\$ 1,075.10
Front Bumper Reinforcement ABSORBER (LH/RH) <del>Dental</del>	2	\$ 186.50	\$ 373.00
Front Bumper Towing Cover <del>dislodged</del>	1	\$ 29.00	\$ 29.00
Front Bumper Moulding Centre Upper <del>dislodged</del>	1	\$ 368.50	\$ 368.50
Front Bumper Moulding <del>NF</del> <del>dislodged</del> <del>NF</del>	1	\$ 93.60	\$ 93.60
Front Bumper Lower Stiffener <del>bt</del>	1	\$ 285.10	\$ 285.10
Front bumper lower grille <del>dislodged</del>	1	\$ 365.30	\$ 365.30
front bumper lower grille moulding <del>dislodged</del>	1	\$ 127.60	\$ 127.60
Front Bumper Lip <del>dislodged</del>	1	\$ 35.10	\$ 35.10
Front Bumper Bracket Top (LH/RH) <del>NH</del> <del>dislodged</del>	2	\$ 35.00	\$ 70.00
Front Bumper Bracket (LH/RH) <del>o/s</del> <del>W/H</del> <del>N/S</del> <del>dislodged</del>	2	\$ 28.00	\$ 56.00
Front Bumper Retainer Mounting (LH/RH) <del>NH</del>	2	\$ 65.30	\$ 130.60
Front Bumper Clips 10 pcs <del>Wec</del>	1	\$ 25.00	\$ 25.00
Front Bumper Grille (LH/RH) <del>dislodged</del>	2	\$ 186.90	\$ 373.80
Front bumper air duct (LH/RH) <del>dislodged</del>	2	\$ 153.80	\$ 307.60
Day Light ,LH <del>dislodged</del>	1	\$ 642.50	\$ 642.50
Day Light , RH <del>dislodged</del>	1	\$ 642.50	\$ 642.50
Day Light Wire, <del>dislodged</del>	1	\$ 585.50	\$ 585.50
BUZZER ASSY - PIEZO (LH) <del>NH</del>	1	\$ 388.00	\$ 388.00
Headlamp Support Panel Assy <del>broken</del>	1	\$ 949.30	\$ 949.30
Headlamp(LH/RH) <del>o/s</del> <del>crack</del> <del>N/S</del> <del>dislodged</del>	2	\$ 3,987.30	\$ 7,974.60
Horn Unit (LH/RH) <del>crack</del>   <del>broken</del> 2397-60x2	2	\$ 72.80	\$ 145.60
Horn Wire <del>NH</del>	1	\$ 386.70	\$ 386.70
Radiator Inverter <del>bt</del>	1	\$ 884.80	\$ 884.80
Radiator <del>bt</del>	1	\$ 710.50	\$ 710.50
Radiator fan blower motor assy <del>broken</del>	1	\$ 1,226.60	\$ 1,226.60
Radiator Air Guard (LH/RH) <del>deformed</del>	2	\$ 76.40	\$ 152.80

[illegible]



Radiator Air Guard, Upr (LH/RH) <del>HN</del>	2	\$ 127.50	\$ 255.00
Radiator Hose Upper <del>2 HN</del>	1	\$ 166.20	\$ 166.20
Radiator Hose Lower <del>2 HN</del>	1	\$ 156.20	\$ 156.20
Radiator Tank Reservoir <del>HN</del>	1	\$ 196.50	\$ 196.50
Front Fender(LH/RH) <del>O/S Dented HN</del>	2	\$ 490.70	\$ 981.40
Front Fender Apron Panel (LH) <del>HN</del>	1	\$ 756.20	\$ 756.20
Front Fender Apron Panel Upper(LH) <del>HN</del>	1	\$ 329.00	\$ 329.00
Front Fender Shield (LH/RH) <del>O/S dislodged HN</del>	2	\$ 164.70	\$ 329.40
Aircon Condenser <del>1st</del>	1	\$ 663.60	\$ 663.60
Aircon Suction & Liquid Hose <del>2 1st</del>	1	\$ 679.60	\$ 679.60
Aircon metal hose - small <del>2 HN</del>	1	\$ 186.50	\$ 186.50
Aircon metal hose - big <del>2 HN</del>	1	\$ 352.10	\$ 352.10
Front Windscreen Moulding <del>HN HN</del>	1	\$ 157.30	\$ 157.30
Front Windscreen Pillar Outer(LH) RH <del>Dented</del>	1	\$ 3,764.90	\$ 3,764.90
Wiper Container ASSY <del>damaged</del>	1	\$ 385.40	\$ 385.40
Dashboard Complete <del>broken</del>	1	\$ 4,724.00	\$ 4,724.00
Passenger Air Bag <del>activated</del>	1	\$ 2,633.00	\$ 2,633.00
Wiring-Engine <del>HN</del>	1	\$ 3,474.00	\$ 3,474.00
Steering Airbag Complete <del>activated</del>	1	\$ 1,090.90	\$ 1,090.90
Airbag Control Module <del>activated</del>	1	\$ 1,243.70	\$ 1,243.70
Knee control airbag module assy <del>activated</del>	1	\$ 578.60	\$ 578.60
Air bag Assy - passenger <del>replaced</del>	1	\$ 1,951.20	\$ 1,951.20
Steering Angle Assy <del>2 activated</del>	1	\$ 786.90	\$ 786.90
Sensor Assy Impact -Frt Impact <del>activated</del>	1	\$ 643.90	\$ 643.90
Airbag Sensor (LH/RH) <del>HN</del>	2	\$ 348.10	\$ 696.20
Hybrid Spare Tank <del>HN</del>	1	\$ 371.30	\$ 371.30
Frt Safety Belt(Assy)(LH/RH) <del>activated</del>	2	\$ 648.90	\$ 1,297.80
Rear Safety Belt(Assy)(LH/RH) <del>activated</del>	2	\$ 513.20	\$ 1,026.40
SUB TOTAL			\$ 60,040.40
LESS 20%			\$ 12,008.08
DISCOUNTED TOTAL			\$ 48,032.32
Front Number Plate <del>dislodged</del>	SN 1	\$ 25.00	\$ 25.00
Front No Plate Trim Cover <del>dislodged</del>	SN 1	\$ 30.00	\$ 30.00
COOLANT <del>HN</del>	SN 1	\$ 45.00	\$ 45.00
Emblem-Blue Drive (LH/RH) <del>O/S HN HN</del>	SN 2	\$ 26.60	\$ 53.20
Front Windscreen Sealant <del>HN HN</del>	SN 1	\$ 46.00	\$ 46.00
Front ERP Sticker <del>HN</del>	SN 1	\$ 30.00	\$ 30.00
INVERTER COOLANT <del>HN</del>	SN 1	\$ 65.00	\$ 65.00
SUB TOTAL			\$ 294.20
<b>Labour Charge</b>			
Panel Beating	1	\$1,800.00	\$1,800.00
Spray Painting Charge	1	\$1,600.00	\$1,600.00
Wiring Charge	1	\$100.00	\$100.00
Tuff Kote	1	\$100.00	\$100.00
Towing Charge	1	\$80.00	\$80.00
Four Wheel Alignment	1	\$120.00	\$120.00
Remove/Refix Undercarriage (Frt)	1	\$400.00	\$400.00
Re-set Frt ABS System	1	\$200.00	\$200.00
Remove/Refix Radiator	1	\$90.00	\$90.00
Remove/Refix Aircon & Refill Gas	1	\$130.00	\$130.00

X  
 2X  
 2X  
 X  
 LL  
 X 12788-10  
 X  
 LL  
 ✓  
 2X  
 2X  
 X  
 ✓ 310.70  
 ✓ 1474.00  
 ✓ 1951.20  
 X  
 ✓  
 ✓  
 ✓  
 X  
 2X  
 ✓  
 X  
 X  
 ✓  
 ✓  
 34039.60  
 27231.68  
 } 45/-  
 X  
 X  
 X  
 X 45.00  
 1200/-  
 1000/-  
 30/-  
 40/-  
 HN  
 HN  
 HN  
 HN  
 50/-  
 80/-



Remove/Refix Fuse Box	1	\$120.00	\$120.00
Remove/Refix Front Windscreen Glass	1	\$120.00	\$120.00
Remove/Refix Engine	1	\$600.00	\$600.00
Remove/Refix Dashboard	1	\$350.00	\$350.00
Remove/Refix Air Bag/Steering Wheel/Dashboard/Seat	1	\$550.00	\$550.00
Diagnostic & Resetting To Erase Fault Code	1	\$550.00	\$550.00
Diagnostic & Resetting ADAS Optical sensor	1	\$550.00	\$550.00
<b>TOTAL LABOUR</b>			<b>\$7,460.00</b>
<b>ESTIMATE TOTAL</b>			<b>\$ 55,786.52</b>
This is an initial estimate based on a visual inspection of the above vehicle. The final repair quantum will be prepared after the vehicle is surveyed by a motor Surveyor appointed by the insurance			

501-44  
301-44  
2001-44

2501-

1801-

2830.00

30/07/2021 @ 1200hr

Not Antine

Part by Part 4/5

14 days

2 KK Auto



30106-68

Supp 6382.60

36489.28

4/5 29,000/-

**LKK Auto Consultants** hence notify the Repairer of the following:

- To resurvey before/after spray painting
- To display damaged part(s) during resurvey
- Parts prices are subject to confirmation
- Third party survey is on a "Without Prejudice" basis
- No illegal modification(s) is allowed
- Supplementary item(s) must be resurveyed and is subject to final approval from Insurance Company

Acknowledged by Repairer

Signature:

Date:



# BIFROST AUTO PTE LTD

## REPAIR ESTIMATE

DATE: 3-Aug-21

INSURANCE: MSLG

MODEL: HYUNDAI IONIC

VEHICLE NO.: SHC 3548G

Description	Qty	List Price	Amount
Front Fender Upper Garnish(LH/RH) <i>destroyed H/H</i>	2	\$ 267.50	\$ 535.00
Air Cleaner Hoauing Assy <i>broken</i>	1	\$ 1,636.50	\$ 1,636.50
Frt Door(LH/RH) <i>dent</i>	1	\$ 1,797.20	\$ 1,797.20
electronic clutch pump <i>2mm / broken</i>	1	\$ 4,386.50	\$ 4,386.50
electronic clutch pump - inverter HPCU tray <i>broken</i>	1	\$ 864.30	\$ 864.30
Front Chassis member LH/RH <i>leg</i>	2	\$ 1,863.50	\$ 3,727.00
<b>SUB TOTAL</b>			<b>\$ 12,946.50</b>
<b>LESS 20%</b>			<b>\$ 2,589.30</b>
<b>DISCOUNTED TOTAL</b>			<b>\$ 10,357.20</b>
Front Door Comfort Logo (LH/RH) <i>new</i> SN	1	\$ 75.00	\$ 75.00
<b>SUB TOTAL</b>			<b>\$ 75.00</b>
<b>ESTIMATE TOTAL</b>			<b>\$ 10,432.20</b>

This is an initial estimate based on a visual inspection of the above vehicle. The final repair quantum will be prepared after the vehicle is surveyed by a motor Surveyor appointed by the insurance

*Tya*

*2kk Auto*

*[Signature]*

*6382.60*

*was X*  
*✓ 836.50*  
*✓*  
*✓*  
*✓*  
*X 7884.50*  
*6307.60*  
*✓ 75.00*