

CS/ICS21008035/Atf3

ASS. REC. BY:

REF:

ASSIGNMENT

From: _____ Date: _____
 Estimated Cost: _____
OD / TP / WS / TP RES / OD RES / EVA / INV / MV
 To Inspect Vehicle No: _____
 at Workshop m/s _____
 of _____
 Insured: _____
 Policy No. _____
 Claims No. _____
 Sum Insured: _____ Excess: _____
 (Client's Record)
 Make of Veh: _____

(Policy Condition)

Remark: The veh had commenced its
 repair at the time of inspection.

N/S	O/S

Bal. or Market Value: _____
 IDAC Accident Rpt: _____ Consistent? : Yes or No
 GIA / PR Seen: _____ Consistent? : Yes or No
 Est. Repairs: _____ days Res.: Yes or No
 Lum Sum: _____ % 3 Val.: Yes or No

CA / REV / REP. / 24 HRS

Vehicle: IN / OUT

Date: _____ Person Contacted: _____

Veh No: 5JW3554J Yr Regn: 2010/March.
 Type: M.Car / M.Cycle / Bus / Van / Lorry / Taxi / Prime Mover /
 Truck / Trailer or
 Make: Toyota Altis C.C. 1598
 Colour: Blue A/C: Insured / Std / NI / NA
 Sp. Reading: 133063 T/Radio: Insured / Std / NI / NA
 Eng/No: _____
 C/No: MROS3ZEE10G167965
 Gen. Cond: Good / Fair / Poor / Burnt
 Steering: In order / Jammed / Leaked / Burnt or
 Brake: In order / Jammed / Leaked / Burnt or
 Modi: Nil / S/Rim / STD A/Rim or
 Tyre Size: F: 195/65R15
 R: 195/65R15
 BS / DUN / EXNOVA / GY / FS / LIZA / MIC / OHTSU / PIR / SUMI /
 TOYO / YOKO or
 Front _____ Rear _____
 R/Bal. 06 mm R/Bal. 06 mm
 L/Bal. 06 mm L/Bal. 06 mm
 D.O.A. _____ D.O.I. 30/07/21.
 Survey held at MG Solution
 Des. of Damages: Frt / Rear / O/S / N/S / U/C / Rooftop or
 The U/C / Chassis frame / Body Structure affected due to collision.

Date / Time

Action / Instruction

TP ECKS.

COE Expiry: 17/03/25

MV: 251K.

PV: 12.11K

Nett: 12.91K.

LUMP SUM \$7800, 11DAYS
(RED: 10007.75;56%)

11

Date/Time, File Pass to?

☐

: Preli. Report

☐

: Final Report

Date/Time, File Return to?

3)

Days Of Repair:

Resurvey No. of Trip:

Survey Fee:

Transportation:

____ \$ + PS. ____ SI

Photos

Others

Add Fee:

☐

: Site Insp (\$

☐

: Interview (\$

☐

: Tech. Insp (\$

☐

: Weekend (\$

Report Format:

Lump Sum / L.B.I. (\$

SINGAPORE ACCIDENT STATEMENT

IMPORTANT NOTICE

1. Please report correctly the details of the accident to speed up the claims process.
2. This Form must be completed by the Policyholder and/or the Authorised Driver
3. Information provided must be as truthful and accurate as possible. Any wilful misrepresentation or withholding of material facts may allow insurance companies to repudiate policy liability.
4. The issue and acceptance of this Form by insurance companies is not an admission of policy liability on the part of the insurance companies.
5. Any false reporting may be referred to the Police for investigation.
6. This report will be forwarded by the insurers of the GIA Records Management Centre established by the General Insurance Association of Singapore (GIA) for archiving and that copies of this report will, for a fee, be made available upon application by interested parties.
7. By the lodgement of this report to the insurers, you hereby consent to the archiving of this report at the centre and to copies of the report being made available aforesaid.

ACCIDENT STATEMENT

Date of Submission	28/07/2021 16:49 (SGT)
Date of Accident	27/07/2021 13:30 (SGT)
Exact Location of Accident	Mountbatten Rd, Singapore
Additional Location Information	SLIP RD TWDS NICOLL HIGHWAY
Country/State of Loss	Singapore

DETAILS OF OWN VEHICLE

Vehicle Registration Number	SJW3554J
-----------------------------	----------

INSURED/POLICYHOLDER

Is company?	No
Name Of Registered Owner	MOHAMED FIRUZ BIN SALEH
NRIC No	SXXXX796C
Email Address	dinofiruz@hotmail.com
Mobile Phone No	(Phone) +65-87832776
Alternative Phone No	+65-87832776

VEHICLE PARTICULARS

Manufacturer	Toyota
Model	ALTIS
Variant	-
Exact purpose for which vehicle was being used at time of accident	Private use
Are you claiming under your own insurance policy for repair to your vehicle?	No - Claiming third party
Vehicle Category	Private car
Transmission	Auto
CC	1600

INSURANCE COMPANY

Name of Insurance Company	Etiqua Insurance Pte Ltd
Type of Coverage	Comprehensive
Fleet Policy	No
Policy Number	MA013546
Cover Note Number	-

DRIVER

Name of Driver	MOHAMED FIRUZ BIN SALEH
NRIC No	SXXXX796C

Date Of Birth	28/09/1984
Occupation	Indoor
Date Of Driving Pass	13/10/2014
Driving experience	6 YEARS AND 9 MONTHS
Gender	Male
Mobile Number	(Phone) +65-87832776
Alt. Phone Number	+65-87832776
Email Address	dinofiruz@hotmail.com
Address	BLK 51 MARINE TERRACE #02-163
Address complement	-
Postcode	440051
Is the driver the policyholder?	Yes
If No, Relationship of the Driver with the Insured	-
Does Driver Own Other Vehicles?	No
Vehicle Registration Number of Other Vehicle Owned by Driver	-
Insurance Company of Other Vehicle Owned by Driver	-

GENERAL INFORMATION OF THE ACCIDENT

Type of Accident	Collision - Head to Rear
Weather Conditions	Clear
Road Surface	Dry

OTHER INFORMATION

Was any foreign vehicle involved in the accident?	No
Number of vehicles involved in the accident	2
Was anybody injured in the Accident?	Yes
Was any injured conveyed to hospital by ambulance?	No
Was any other vehicle or property damaged?	Yes
Number of Passengers (Including Driver)	3
Has the driver been approached by unknown person(s) soliciting/offering accident claims assistance?	No

PASSENGER 1

Name	NUR HAZWANI BINTE ABDUL GHANI
Gender	Female

PASSENGER 2

Name	MUHA AREESHA BINTE MOHAMED FIRUZ
Gender	Female

DETAILS OF POLICE ACTION

Was the accident reported to the police?	Yes
Police Station Name	Traffic Police
Police Station Phone No	(Phone) +65-65470000
Alt. Police Station Phone No	(Fax) +65-65474900
Police Station Address	10 Ubi Avenue 3 Singapore 408865
Was notice of intended Prosecution given?	No
If yes, against whom?	-

CIRCUMSTANCES OF ACCIDENT

ON 27/07/2021 AT ABOUT 1330HRS AT SLIP ROAD FROM MOUNTBATTEN ROAD TOWARDS NICOLL HIGHWAY. I WAS TRAVELLING ON THE EXTREME LEFT LANE ALONG MOUNTBATTEN ROAD AND CAME TO A STOP WHILE GIVING WAY TO THE MAIN ROAD TRAFFIC ALONG NICOLL HIGHWAY. MOMENTS LATER, I FELT A GREAT IMPACT FROM THE REAR. WHEN I ALIGHTED, I REALISED THAT IT WAS VEHICLE B WHO HIT ONTO THE REAR PORTION OF MY VEHICLE A CAUSING DAMAGES TO MY VEHICLE. I HAVE 2 PASSENGERS INSIDE MY VEHICLE. ME AND MY PASSENGER WAS GIVEN 3 DAYS MC FOR OUR INJURY.

ATTACHMENT(S)

Are accident photos available for attachment?	Yes
Was there any video captured by Car Camera?	No
Was there any audio recorded?	No

DETAILS OF OTHER VEHICLE PROPERTY 1

Vehicle Registration Number	SLZ7033E
Vehicle Manufacturer	-
Vehicle Model	-
Vehicle Variant	-
Vehicle Colour	-
Vehicle Category	Private car
Name of Driver	-
Contact Number	-
Address	-
Address complement	-
Postcode	-
Insurance Company Name	-
Nature Of Damage	-
Details of property damaged in accident	VEHICLE B
No. Of Passenger (Including Driver)	-

INJURED PERSONS DETAILS

INJURED 1

Name of injured person	MOHAMED FIRUZ BIN SALEH
Address	-
Address Complement	-
Post Code	-
Approximate Age Years Old	-
Injuries Sustained	-
Injured person in which vehicle?	SJW3554J
Were seat belts worn?	Yes
Was this injured conveyed to hospital by ambulance?	No

INJURED 2

Name of injured person	NUR HAZWANI BINTE ABDUL GHANI
Address	-
Address Complement	-
Post Code	-
Approximate Age Years Old	-
Injuries Sustained	-
Injured person in which vehicle?	SJW3554J
Were seat belts worn?	Yes
Was this injured conveyed to hospital by ambulance?	No

INJURED 3

Name of injured person	MUHA AREESHA BINTE MOHAMED FIRUZ
Address	-
Address Complement	-
Post Code	-
Approximate Age Years Old	-
Injuries Sustained	-
Injured person in which vehicle?	SJW3554J
Were seat belts worn?	Yes
Was this injured conveyed to hospital by ambulance?	No

SKETCH PLAN

IMPORTANT NOTICE

1. Please report correctly the details of the accident to speed up the claims process.
2. This Form must be completed by the Policyholder and/or the Authorised Driver.
3. Information provided must be as truthful and accurate as possible. Any wilful misrepresentation or withholding of material facts may allow insurance companies to repudiate policy liability.
4. The issue and acceptance of this Form by insurance companies is not an admission of policy liability on the part of the insurance companies.
5. Any false reporting may be referred to the Police for investigation.
6. The report will be forwarded by the insurers of the GIA Records Management Centre established by the General Insurance Association of Singapore (GIA) for archiving and that copies of this report will for a fee be made available upon application by interested parties.
7. By the lodgment of this report to the insurers, you hereby consent to the archiving of this report at the centre and to copies of the report being made available aforesaid.
8. Consent under the Personal Data Protection Act (PDPA)

I understand, acknowledge, agree and consent that:

- (a) My insurer, my workshop and the General Insurance Association of Singapore ("GIA") may/are permitted to collect, use, disclose and/or process my personal data/personal information set out in this [form] and any other personal information provided by me or possessed by my insurer (collectively the "Personal Information") and disclose and transfer such Personal Information to all insurer(s) who have insured vehicle(s) involved in this accident (all insurer(s) who have insured vehicle(s) involved in this accident shall be collectively referred to as the "Insurers"), the Insurers' lawyers/law firms, the Monetary Authority of Singapore and any relevant government agency/authority (such as the police), for the purpose(s) of:
 - (i) processing, handling and/or dealing with my claims including the settlement of the claims and any necessary investigations relating to the claims;
 - (ii) investigating the accident and/or my claims;
 - (iii) carrying out and/or dealing with my instructions or responding to any enquiries by me;
 - (iv) administering my claims (including the mailing of correspondence, statements, invoices, reports or notices to me, which could involve disclosure of certain personal data about me to bring about delivery of the same as well as on the external cover of envelopes/mail packages); and/or
 - (v) complying with applicable law in administering, processing, handling and/or dealing with my claims (collectively the "Purposes")
- (b) all insurer(s) who have insured vehicle(s) involved in this accident and the insurers' lawyers/law firms, may/are permitted to collect, use, disclose and/or process my Personal Information for one or more of the above Purposes; and
- (c) my Personal Information may/can be disclosed by any of the Insurers and/or GIA to their third party service providers or agents (including their lawyers/law firms), which may be sited outside of Singapore, for one or more of the above Purposes.
- (d) my Personal Information will also be collected and used to compile claims history for the purpose of fraud detection, investigation and management in present and all future claims.
- (e) the information so collected under (d) above may be shared / disclosed:
 - (i) to all insurers and/or any other third parties that assist in evaluating, investigating, controlling or managing fraud, regulators, law enforcement and government agencies as reasonably required for the purposes stated, or
 - (ii) for complying with requirements under any regulations, laws or court orders.

Policyholder's Signature
Date & Time:

Driver's Signature
(If driver is not the policyholder)
Date & Time:

Reporting Centre Personnel's Signature
Name:
NRIC/FIN No.:

I hereby authorise SME Motor Pte Ltd to send my
Accident report to my workshop
via email / fax
Signature: _____

mg3solution@gmail.com

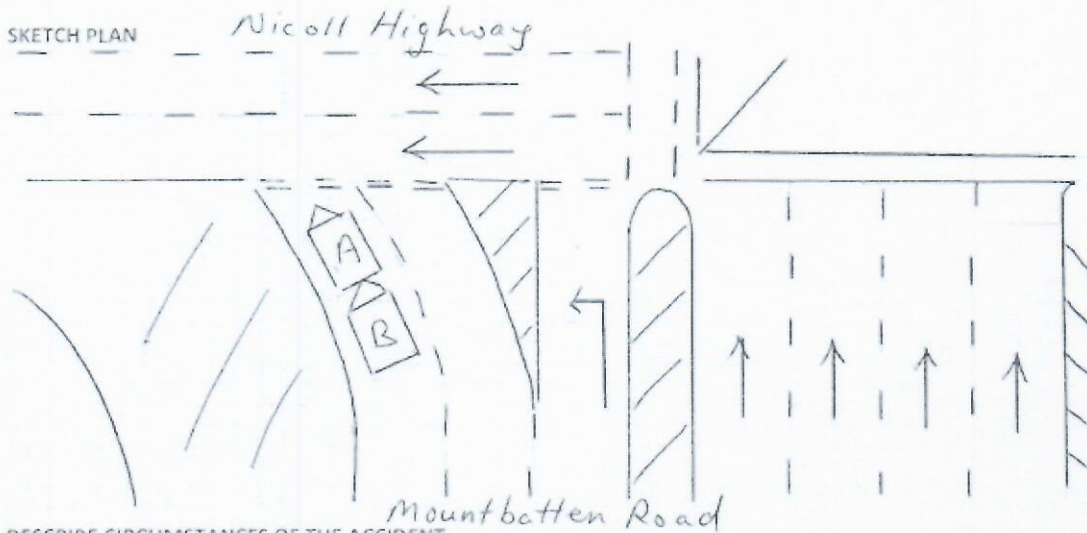

DESCRIBE CIRCUMSTANCES OF THE ACCIDENT

on 27/07/2021 at about 1330 hrs at Slip Road from
 Mountbatten Road towards Nicoll Highway. I was
 travelling on the extreme left lane along Mountbatten
 Road and come to a stop while giving way to the main
 traffic along Nicoll Highway. Moment later, I felt a great
 impact from the Rear and when I alighted, I realised that
 it was Vehicle (B) who hit onto my Rear Portion of my Vehicle (A)
 causing damages to my vehicle. I have 2 passengers inside
 my vehicle. I and my 2 passengers was given 3 days MC
 for our injury.

(A) SJW 3554 J

(B) SLZ 7033 E

Note: Please note that your insurer may have 14 days time frame for you to submit an Own Damage Claim under your own comprehensive policy. Please check your policy for more information.

DECLARATION

I/We declare the foregoing particulars are true in every respect.

Policyholder's Signature
 Date & Time:

Driver's Signature
 (If driver is not the policyholder)
 Date & Time:

Reporting Centre Personnel's Signature
 Name:
 NRIC/FIN No.:



**SINGAPORE
POLICE FORCE**



T/20210728/7018

1 of 4

Police Station Of Origin:
Traffic Police
10 Ubi Avenue 3 SINGAPORE 408865
Tel No: 65470000

Report No. T/20210728/7018

REPORT OF A TRAFFIC ACCIDENT

Date/Time Report Made: 28/07/2021 13:49	Video Report No.:	Station Diary No.:
--	-------------------	--------------------

Informant's Particulars

Name of Informant: MOHAMED FIRUZ BIN SALEH			Address: 51 MARINE TERRACE #02-163 SINGAPORE 440051		
ID Type / ID No.: NRIC NO / S8430796C			Contact No.: Home/Office: Mobile: 87832776		
Nationality: SINGAPORE CITIZEN			Email: DINOFIRUZ@HOTMAIL.COM		
Sex: Male	Age: 36	Date of Birth: 28/09/1984	Type of Informant: Driver		
Race: Malay			Language: English		Institution / School Name:
Occupation: Auxiliary police officer			Driving Licence Information: Class: Date of Expiry:		

General Information of the Accident

Type of Accident:	Injury Attended by Police	Drink Drive: No	Date/Time of Accident: 27/07/2021 13:30	Type of Location: SLIP ROAD
Location: MOUNTBATTEN ROAD TOWARDS NICOLL HIGHWAY				
Weather: Clear		Road Surface: Dry		Road Speed Limit:
Traffic Flow: One Way		Traffic Control: Not Controlled		Traffic Volume: Moderate
Type of Collision: Between Moving Vehicles - Head To Rear				Anyone conveyed by ambulance: No

Details of Vehicle Involved

Vehicle No.	Type	Make	Model	Color	Conditio	No of
SJW3554J	Car	TOYOTA	COROLLA ALTIS 1.6 AUTO	Blue		2
SLZ7033E	Car					0

Details of Vehicle Insurance

Vehicle No.	Insurance Company	Insurance No	Effective	Expiry Date
-------------	-------------------	--------------	-----------	-------------



**SINGAPORE
POLICE FORCE**



T/20210728/7018

2 of 4

Police Station Of Origin:
Traffic Police
10 Ubi Avenue 3 SINGAPORE 408865
Tel No: 65470000

Report No. T/20210728/7018

CONTINUATION OF REPORT

Details of Vehicle Insurance				
Vehicle No.	Insurance Company	Insurance No	Effective	Expiry Date
SJW3554J	ETIQA INSURANCE BERHAD	MA013546	28/03/2021	27/03/2022

Details of Person Involved				
Any Pedestrian Involved: No				
No. of Pedestrians Injured: NIL			Use of Pedestrian Crossing: NA	
Driver				
Name	MOHAMED FIRUZ BIN SALEH		ID No.	S8430796C
Related Vehicle	SJW3554J (Car)		Contact No.	87832776
Hospital/Clinic	KING GEORGE'S MEDICAL CENTRE PTE LTD		Class of Driving Licence & Expiry	Class: NIL Date of Expiry: NIL
Date	27/07/2021		Date	NIL
No. of Days granted Medical Leave	03	Degree of	Serious	
Passenger				
Name	NUHA AREESHA BINTE MOHAMED FIRUZ		ID No.	T2003065D
Related Vehicle	SJW3554J (Car)		Contact No.	87832776
Hospital/Clinic	KING GEORGE'S MEDICAL CENTRE PTE LTD		Class of Driving Licence & Expiry	Class: NIL Date of Expiry: NIL
Date	27/07/2021		Date	NIL
No. of Days granted Medical Leave	03	Degree of	Serious	
Passenger				
Name	NUR HAZWANI BINTE ABDUL GHANI		ID No.	S9005591G
Related Vehicle	SJW3554J (Car)		Contact No.	86864025
Hospital/Clinic	KING GEORGE'S MEDICAL CENTRE PTE LTD		Class of Driving Licence & Expiry	Class: NIL Date of Expiry: NIL
Date	27/07/2021		Date	NIL
No. of Days granted Medical Leave	03	Degree of	Serious	



SINGAPORE
POLICE FORCE



T/20210728/7018

3 of 4

Police Station Of Origin:
Traffic Police
10 Ubi Avenue 3 SINGAPORE 408865
Tel No: 65470000

Report No. T/20210728/7018

CONTINUATION OF REPORT

Brief Details.

ON 27/07/2021 AT ABOUT 1330HRS AT SLIP ROAD FROM MOUNTBATTEN ROAD TOWARDS NICOLL HIGHWAY. I WAS TRAVELLING ON THE EXTREME LEFT LANE ALONG MOUNTBATTEN ROAD AND COME TO A STOP WHILE GIVING WAY TO THE MAIN TRAFFIC ALONG NICOLL HIGHWAY. MOMENT LATER, I FELT A GREAT IMPACT FROM THE REAR AND WHEN I ALIGHTED, I REALISED THAT IT WAS VEHICLE (B) WHO HIT ONTO MY REAR PORTION OF MY VEHICLE (A) CAUSING DAMAGES TO MY VEHICLE. I HAVE 2 PASSENGERS INSIDE MY VEHICLE. MY 2 PASSENGERS AND I WAS AWARDED 3 DAYS MC FOR OUR INJURY.

VEHICLE A: SJW3554J
VEHICLE B: SLZ7033E

**SINGAPORE
POLICE FORCE**

Police Station Of Origin:
Traffic Police
10 Ubi Avenue 3 SINGAPORE 408865
Tel No: 65470000



T/20210728/7018

4 of 4

Report No. T/20210728/7018

CONTINUATION OF REPORT

Sketch Plan

Informant is not able to provide sketch

Signature Of Officer Recording The Report:
Not applicable

Signature Of Interpreter:
Not applicable

Officer In Charge Of Case:
TP / TPHQ /
NG BEIFENG
Contact No.: 65476845

Authentication Stamp
NP168

Signature Of Informant:
The identity of the person making this report has
been authenticated by Singpass. No signature is
required.

Date/Time:
28/07/2021 13:49

Classification Of Case:

[> Back to OneMotoring](#)**Enquire PARF/COE Rebate for Registered Vehicle**

Vehicle Owner Particulars	
Owner ID Type:	Singapore NRIC
Owner ID:	796C
Vehicle Details	
Vehicle No.:	SJW3554J
Vehicle to be Exported:	No
Intended Deregistration Date:	31 Jul 2021
Vehicle Make:	TOYOTA
Vehicle Model:	COROLLA ALTIS 1.6 AUTO
Primary Colour:	Blue
Manufacturing Year:	2010
Engine No.:	3ZZ4976893
Chassis No.:	MR053ZEE106167965
Maximum Power Output:	80.0 kW (107 bhp)
Open Market Value:	\$16,716.00
Original Registration Date:	18 Mar 2010
First Registration Date:	18 Mar 2010
Transfer Count:	2
Actual ARF Paid:	\$16,716.00
Intended PARF Rebate Details	
PARF Eligibility:	Forfeited
PARF Eligibility Expiry Date:	-
PARF Rebate Amount:	\$0.00
Intended COE Rebate Details	
COE Expiry Date:	17 Mar 2025
COE Category:	A - Car (1600cc & below)
COE Period(Years):	5
PQP Paid:	\$16,604.00
COE Rebate Amount:	\$12,051.00
Total Rebate Amount:	\$12,051.00
Message	
Please note that the 5-year COE for this vehicle cannot be further renewed. The vehicle must be de-registered upon COE expiry or when the vehicle reaches its statutory lifespan (if applicable), whichever is earlier.	

The information contained herein is correct as at 31 Jul 2021

OK



Toyota Corolla Altis 1.6A (COE \$26,800 \$8,030 /yr 15-Mar-2010 1,598 cc 112,000 km Sedan Available
till 11/2024)

Pristine Condition! Full Serviced With Wear & Tear All Done Up! 100% Loan Available With Low Interest Rate From Just 1.88% P.A! 2 Years In House Comprehensive Warranty And Servicing By Platinum Motoring! New 2k Metallic Paint Color And New Leather Seats Of Yo...

PREMIUM AD

Posted: 11-Jul-2021 Tags: 2010 Toyota Corolla, Toyota Corolla, Toyota, Corolla



Toyota Corolla Altis 1.6A (COE \$47,000 \$6,060 /yr 16-Mar-2010 1,598 cc 161,845 km Sedan Available
till 04/2029)

Genuine Low Mileage, Low Usage Of 14300km Per Year, 2 Owners, Road Tax Paid Till 09/2021. Equipped With Reverse Camera, Clean Beautiful Condition.

Posted: 30-Jul-2021 Tags: 2010 Toyota Corolla, Toyota Corolla, Toyota, Corolla



Toyota Corolla Altis 1.6A (COE \$25,800 \$7,360 /yr 16-Mar-2010 1,598 cc - Sedan Available
till 01/2025)

Full Loan At Only Monthly \$800 Plus We Provide Lowest Interest Rate, Full Loan And High Trade In, Ex-Bankruptcy, Bad Credit Can Apply, Fast And Easy Loan Approval! All Our Vehicles Has Been Serviced And Fully Checked By Own Workshop, Accident-Free! Meet Our Friend!...

Posted: 23-Jul-2021 Tags: 2010 Toyota Corolla, Toyota Corolla, Toyota, Corolla



Toyota Corolla Altis 1.6A (COE \$27,300 \$7,530 /yr 16-Mar-2010 1,598 cc 260,000 km Sedan Available
till 03/2025)

Posted: 18-Jul-2021 Tags: 2010 Toyota Corolla, Toyota Corolla, Toyota, Corolla

DIRECT OWNER



Insurance renewal at cheaper price!

We'll find you the cheapest car insurance quotes from top 10 insurers. Free excess waiver if you visit an appointed workshop under your insurer. All with flexible payment methods to best suit your needs. Learn More

Find out more!



Toyota Corolla Altis 1.6A (COE \$52,000 \$6,060 /yr 18-Mar-2010 1,598 cc 190,000 km Sedan Available
till 02/2030)

Well Maintained And Regularly Serviced By Owner. Contact Our Friendly Staff To Find Out More About Our Promotions. Viewings By Appointment Only!

Posted: 24-Jul-2021 Tags: 2010 Toyota Corolla, Toyota Corolla, Toyota, Corolla

PREMIUM AD



Toyota Corolla Altis 1.6A (COE \$29,800 \$8,210 /yr 18-Mar-2010 1,598 cc 119,000 km Sedan Available
till 03/2025)

Low Mileage Clocked, Road Tax Paid Till 03/22, Engine In Tip-Top Condition, Only 2 Owners, Very Well-Maintained Inside Out! 100% Loan Available, Trade-In Most Welcome. Car Available In Showroom For Test Drive, We Also Provide Doorstep Viewing Service, Contact...

Posted: 16-Jul-2021 Tags: 2010 Toyota Corolla, Toyota Corolla, Toyota, Corolla



Toyota Corolla Altis 1.6A (COE \$56,800 \$6,520 /yr 14-Apr-2010 1,598 cc 147,000 km Sedan Available
till 04/2030)

Near! 9 Years Left, New Facelift Model. Upgraded Driver Electrical Leather Seats, Only Lose \$540/Months, While Car Rental Easily \$1300 - \$1500 A/Months. Depreciation \$6500 P/A, High COE Value At \$32,875. Front/Back Recording Wifi Camera, Just Done Full Servicing And...

Posted: 30-Jul-2021 Tags: 2010 Toyota Corolla, Toyota Corolla, Toyota, Corolla

PREMIUM AD



Toyota Corolla Altis 1.6A (COE \$28,800 \$7,730 /yr 22-Apr-2010 1,598 cc 100,300 km Sedan Available
till 04/2025)

BM Unit. Fully Serviced And Well Maintained. Genuine Low Mileage Done, Original Stock Condition, Guaranteed Accident-Free, No Repairs Needed. Low Fuel Consumption Of 14.6Km/Litre. Free Servicing With Extended Warranty, Best Deal Assured. Can Trade-In, Bank/In Ho...

Posted: 31-Jul-2021 Tags: 2010 Toyota Corolla, Toyota Corolla, Toyota, Corolla



Toyota Corolla Altis 1.6A (COE \$28,800 \$7,620 /yr 12-May-2010 1,598 cc 152,000 km Sedan Available
till 05/2025)

Full Loan Available! Lowest Interest Rates In The Market! Low Mileage! No Repairs Needed! Clean Interior! Well-Known Work Horse Engine With Minimal Maintenance Cost! Call Us Now For A Non-Obligation Viewing!

Autotrust Traders Pte Ltd

Posted: 30-Jul-2021 Tags: 2010 Toyota Corolla, Toyota Corolla, Toyota, Corolla

PREMIUM AD



Toyota Corolla Altis 1.6A (COE \$29,577 \$7,780 /yr 19-May-2010 1,598 cc 175,334 km Sedan Available
till 05/2025)

Condition With No Wear And Tear To Replace, Accident-Free, Beautiful Interior And Exterior, Ideal Car To Drive During This 11C, STA Evaluation For Peace Of Mind Are Welcome, Easy In House Finance Available! High Trade-In, A Reliable And Comfortable...

Compare [3]