

KAIZEN MOTORS

KAIZEN MOTORS PTE. LTD.

68 Kaki Bukit Avenue 6, #02-12 Ark@KB, Singapore 417896

UEN: 201502816H

GST Reg No. 201502816H

Tel: (+65) 6384 1956

Fax: (+65) 6384 1957

Webpage: <https://www.kaizenmotors.com.sg>



kaizenmotorsingapore



kaizen_motors



kaizenmotors

not Audited
Lala
29/7/21
1/5 & 6/20/1
8 days

Date : 27/07/2021

Vehicle No : SMJ457J

Model : Mitsubishi Attrage

Mileage :

Accident Damaged Parts

No	Job Description	Qty	Price / Unit	Amount
1	REAR BOOT <i>Best/Buc 765</i>	1	\$ 945.00	\$ 945.00
2	REAR BOOT HINGE <i>n</i>	2	\$ 293.00	\$ 586.00 X
3	REAR BOOT HINGE PROTECTOR <i>15</i>	2	\$ 68.00	\$ 136.00 X
4	REAR BOOT HINGE TORSION BAR R/H <i>11</i>	1	\$ 128.00	\$ 128.00 X
5	REAR BOOT CHROME GARNISH <i>one</i>	1	\$ 174.00	\$ 174.00
6	REAR BOOT HANDLE <i>11</i>	1	\$ 246.00	\$ 246.00 X
7	REAR BOOT MITSUBISHI LOGO <i>nee 41</i>	1	\$ 60.00	\$ 60.00
8	REAR BOOT ATTRAGE EMBLEM <i>nee 30</i>	1	\$ 60.00	\$ 60.00
9	REAR BOOT MIVEC EMBLEM <i>nee 48</i>	1	\$ 50.00	\$ 50.00
10	REAR BOOT C&C EMBLEM <i>nee</i>	1	\$ 50.00	\$ 50.00
11	REAR BOOT LOCKING MECHANISM <i>Best 218</i>	1	\$ 276.00	\$ 276.00
12	REAR BOOT LOCKING PIN <i>11</i>	1	\$ 36.00	\$ 36.00 X
13	REAR BOOT INNER TRIM <i>ns</i>	1	\$ 174.00	\$ 174.00 X
14	REAR BOOT WEATHERSTRIP <i>Twil 157</i>	1	\$ 193.00	\$ 193.00
15	REAR BOOT LICENSE PLATE LAMP <i>11</i>	2	\$ 86.00	\$ 172.00 X
16	REAR END PANEL TRIM <i>Twil 66</i>	1	\$ 244.00	\$ 244.00
17	REAR END PANEL <i>Dis 412</i>	1	\$ 490.00	\$ 490.00
18	REAR SPARE TIRE COMPARTMENT <i>n</i>	1	\$ 1,060.00	\$ 1,060.00 X
19	REAR FENDER <i>5 o/s m/buc 725</i>	2	\$ 893.00	\$ 1,786.00 1pc
20	REAR FENDER INNER TRIMS <i>o/s to n 212</i>	2	\$ 312.00	\$ 624.00 1pc
21	REAR FENDER WHEEL GUARD <i>11</i>	2	\$ 187.00	\$ 374.00 X
22	REAR TAIL LAMP <i>one 266x2=532</i>	2	\$ 381.00	\$ 762.00
23	REAR floor panel top board <i>70 n 195</i>	1	\$ 391.00	\$ 391.00
24	REAR floor panel insulator <i>nee 120</i>	1	\$ 286.00	\$ 286.00
25	REAR BUMPER <i>Dis 755</i>	1	\$ 1,200.00	\$ 1,200.00
26	REAR BUMPER REFLECTOR <i>o/s cro 28</i>	2	\$ 33.00	\$ 66.00 1pc
27	REAR BUMPER inner buzze <i>one</i>	1	\$ 72.00	\$ 72.00
28	REAR BUMPER SKIRTING <i>Dis</i>	1	\$ 535.00	\$ 535.00
29	EXHAUST <i>R (102)</i>	1	\$ 731.00	\$ 731.00 X
30	REAR BOOT INNER TRIM CLIPS	10	\$ 5.00	\$ 50.00 X
31	REAR FENDER INNER TRIM CLIPS	20	\$ 5.00	\$ 100.00 X
32	REAR BUMPER CLIPS	40 <i>1 set</i>	1.50	\$ 60.00 40
33	REAR EXHAUST TIP	2	\$ 105.00	\$ 210.00 X
34	REVERSE SENSOR	2 <i>1 set</i>	250.00	\$ 500.00 200
35	LICENSE PLATE	1	\$ 50.00	\$ 50.00 40
36	LICENSE PLATE BRACKET	1	\$ 50.00	\$ 50.00 X

37	LABOUR FOR CHECKING ON WIRING	\$ 250.00	\$ 250.00	30
38	LABOUR FOR DISMANTLING & REPLACING OF ACCIDENT DAMAGED PARTS, INCLUDING WELDING, KNOCKING, REPAIRING, STRAIGHTENING, RESHAPE & ADJUSTMENT OF REAR END ASSY & PARTS	\$ 3,300.00	\$ 3,300.00	1600
39	SPRAYPAINTING & PUTTY OF REAR BUMPER, REAR BOOT REAR DIFFUSER	\$ 2,200.00	\$ 2,200.00	1200
40	LABOUR FOR RETROFITTING <i>upholstery</i>	\$ 550.00	\$ 550.00	80
41	STICKER WRAPPING OF SKIRTING DIFFUSER	\$ 500.00	\$ <i>NF</i> 500.00	<i>X</i>
42	WHEEL ALIGNMENT	\$ 150.00	\$ <i>NN</i> 150.00	<i>X</i>

Sub-Total	\$ 19,877.00
GST 7%	\$ 1,391.39
Grand Total	\$ 21,268.39

LKK Auto Consultants hence notify the Repairer of the following:

- To resurvey before/after spray painting
- To display damaged part(s) during resurvey
- Parts prices are subject to confirmation
- Third party survey is on a "Without Prejudice" basis
- No illegal modification(s) is allowed
- Supplementary item(s) must be resurveyed and is subject to final approval from Insurance Company

Acknowledged by Repairer

Signature:

Date:

P-5135
 102
 P-4671.50
 S.V-280
 L-2810
 7811.50
 202
 6249.

> Back to OneMotoring

Enquire PARF/COE Rebate for Registered Vehicle

Vehicle Owner Particulars	
Owner ID Type:	Singapore NRIC
Owner ID:	271J
Vehicle Details	
Vehicle No.:	SMJ457J
Vehicle to be Exported:	No
Intended Deregistration Date:	29 Jul 2021
Vehicle Make:	MITSUBISHI
Vehicle Model:	ATTRAGE 1.2 CVT
Primary Colour:	Red
Manufacturing Year:	2018
Engine No.:	3A92UHN7900
Chassis No.:	MMBSTA13AKH001050
Maximum Power Output:	59.0 kW (79 bhp)
Open Market Value:	\$13,698.00
Original Registration Date:	22 Feb 2019
First Registration Date:	22 Feb 2019
Transfer Count:	1
Actual ARF Paid:	\$5,000.00 2500
Intended PARF Rebate Details	
PARF Eligibility:	Yes
PARF Eligibility Expiry Date:	21 Feb 2029
PARF Rebate Amount:	\$3,750.00
Intended COE Rebate Details	
COE Expiry Date:	21 Feb 2029
COE Category:	A - Car up to 1600cc & 97kW (130bhp)
COE Period(Years):	10
QP Paid:	\$25,920.00
COE Rebate Amount:	\$19,615.00
Total Rebate Amount:	\$23,365.00

The information contained herein is correct as at 29 Jul 2021

OK

Post an Advertisement
Sell it yourself! Advertise it at just
\$68 until it's SOLD!

Post an Ad

Advertiser Login

Ways of Selling

BMW X4 XDrive20i



Latest Model, Excellent
Condition. One Careful Lady
Owner, Park Under Shelter.
Direct Owner StarAd

AutoInn
An Inspiration For Car Buyers

click here to view
our **PRISTINE USED CARS**
at **GREAT PRICES**

Browse by Category

Sort by Date Posted 20 results/page

18 vehicles









Attrage

Advanced Search



Search

	Make	Model	Price	Depreciation	Reg Date	Eng Cap	Mileage	Veh Type	Status
Search Selection	Attrage		Any	Any	2019	Any	Any	Any	Available
	Mitsubishi Attrage 1.2A Sports	\$62,222	\$7,280 /yr	10-Oct-2019	1,193 cc	11,985 km	Sedan	Available	
(Live Big On Value!) Take On The World And Be Ready To Live Bigger With This Classy & Modern Looking Sport Series. An Ideal Choice...									
Sincere Motoring Pte Ltd									
Posted: 29-Jul-2021 Tags: 2019 Mitsubishi Attrage, Mitsubishi Attrage, Mitsubishi, Attrage									
	Mitsubishi Attrage 1.2A	\$60,888	\$7,490 /yr	15-May-2019	1,193 cc	27,125 km	Sedan	Available	
\$0 Admin Fees For Bank Loans And \$0 Down Payment, Full In-house Loans Available! Meticulously Maintained With Only 1 Prior Owner...									
Carro									
Posted: 28-Jul-2021 Tags: 2019 Mitsubishi Attrage, Mitsubishi Attrage, Mitsubishi, Attrage									
	Mitsubishi Attrage 1.2A Sports	\$56,800	\$7,180 /yr	19-Feb-2019	1,193 cc	26,000 km	Sedan	Available	
1 Owner Only. Extremely Well Maintained Exterior And Interior. Smooth Drive, Evaluation Welcome! 100% Accident-Free. 3 Free Servi...									
Posted: 28-Jul-2021 Tags: 2019 Mitsubishi Attrage, Mitsubishi Attrage, Mitsubishi, Attrage									
	Mitsubishi Attrage 1.2A Sports	\$58,999	\$7,250 /yr	13-May-2019	1,193 cc	21,689 km	Sedan	Available	
100% Loan Approval, Under C&C Warranty Till 2024, Sports Model With Body Kit And Leather Seat, \$600 Monthly Installment, \$6K Yearl...									
Posted: 27-Jul-2021 Tags: 2019 Mitsubishi Attrage, Mitsubishi Attrage, Mitsubishi, Attrage									
	2020 Mitsubishi Attrage Style Facelift (For Lease)								
\$2,050/mth Class-leading fuel-efficient and spacious sedan Mitsubishi Attrage Modern Facelift is available for lease.									
More info about this vehicle									
	Mitsubishi Attrage 1.2A Sports	\$62,777	\$7,270 /yr	12-Nov-2019	1,193 cc	38,327 km	Sedan	Available	
100% Loan Approval, Under C&C Warranty Till 2024, Sports Model With Body Kit And Leather Seat, \$600 Monthly Installment, \$6K Yearl...									
Posted: 27-Jul-2021 Tags: 2019 Mitsubishi Attrage, Mitsubishi Attrage, Mitsubishi, Attrage									
	Mitsubishi Attrage 1.2A Sports	\$60,500	\$7,330 /yr	28-Jun-2019	1,193 cc	23,801 km	Sedan	Available	
Enjoy This High Spec Sports Series Unit! For Your Daily Drive! Smooth Powerful Response At All Times And Affordable Running Costs. Ex...									
Posted: 27-Jul-2021 Tags: 2019 Mitsubishi Attrage, Mitsubishi Attrage, Mitsubishi, Attrage									
	Mitsubishi Attrage 1.2A	\$58,800	\$7,340 /yr	28-Mar-2019	1,193 cc	51,000 km	Sedan	Available	
1 Owner, Immaculate Condition, C&C Warrenty Till 2024, Value For Money, Attractive Interest Rate Available, Loan/Trade-In Welcome,...									
Posted: 25-Jul-2021 Tags: 2019 Mitsubishi Attrage, Mitsubishi Attrage, Mitsubishi, Attrage									

Compare

Posted: 25-Jul-2021 Tags: 2019 Mitsubishi Attrage, Mitsubishi Attrage, Mitsubishi, Attrage

Compare



SINGAPORE ACCIDENT STATEMENT

IMPORTANT NOTICE

1. Please report correctly the details of the accident to speed up the claims process.
2. This Form must be completed by the Policyholder and/or the Authorised Driver
3. Information provided must be as truthful and accurate as possible. Any wilful misrepresentation or withholding of material facts may allow insurance companies to repudiate policy liability.
4. The issue and acceptance of this Form by insurance companies is not an admission of policy liability on the part of the insurance companies.
5. Any false reporting may be referred to the Police for investigation.
6. This report will be forwarded by the insurers of the GIA Records Management Centre established by the General Insurance Association of Singapore (GIA) for archiving and that copies of this report will, for a fee, be made available upon application by interested parties.
7. By the lodgement of this report to the insurers, you hereby consent to the archiving of this report at the centre and to copies of the report being made available aforesaid.

ACCIDENT STATEMENT

Date of Submission	27/07/2021 17:48 (SGT)
Date of Accident	25/07/2021 18:10 (SGT)
Exact Location of Accident	Boundary Rd, Singapore
Additional Location Information	FILTER LANE TO LORONG CHUAN
Country/State of Loss	Singapore

DETAILS OF OWN VEHICLE

Vehicle Registration Number	SMJ457J
INSURED/POLICYHOLDER	
Is company?	No
Name Of Registered Owner	LEONG WEI EN SAMUEL
NRIC No	SXXXX271J
Email Address	leong8002@hotmail.com
Mobile Phone No	(Phone) +65-86865582
Alternative Phone No	+65-86865582

VEHICLE PARTICULARS

Manufacturer	Mitsubishi
Model	Attrage
Variant	-
Exact purpose for which vehicle was being used at time of accident	Private use
Are you claiming under your own insurance policy for repair to your vehicle?	No - Claiming third party
Vehicle Category	Private car
Transmission	Auto
CC	1200

INSURANCE COMPANY

Name of Insurance Company	NTUC Income Insurance Co-operative Ltd
Type of Coverage	Comprehensive
Fleet Policy	No
Policy Number	5117063247-01
Cover Note Number	-

DRIVER

Name of Driver	RATHIPRIYYA D/O RAJENDRA
NRIC No	TXXXX727E



Date Of Birth	12/03/2001
Occupation	Indoor
Date Of Driving Pass	15/04/2021
Driving experience	3 MONTHS
Gender	Female
Mobile Number	(Phone) +65-87227344
Alt. Phone Number	-
Email Address	rathipriya_12@hotmail.com
Address	BLK 704 HOUGANG AVE 2 #05-217
Address complement	-
Postcode	530704
Is the driver the policyholder?	No
If No, Relationship of the Driver with the Insured	Friend
Does Driver Own Other Vehicles?	No
Vehicle Registration Number of Other Vehicle Owned by Driver	-
Insurance Company of Other Vehicle Owned by Driver	-

GENERAL INFORMATION OF THE ACCIDENT

Type of Accident	Collision - Head to Rear
Weather Conditions	Clear
Road Surface	Dry

OTHER INFORMATION

Was any foreign vehicle involved in the accident?	No
Number of vehicles involved in the accident	2
Was anybody injured in the Accident?	No
Was any injured conveyed to hospital by ambulance?	-
Was any other vehicle or property damaged?	Yes
Number of Passengers (Including Driver)	2
Has the driver been approached by unknown person(s) soliciting/offering accident claims assistance?	No

PASSENGER 1

Name	KAUSALYAH D/O BALAKRISHNAN
Gender	Female

DETAILS OF POLICE ACTION

Was the accident reported to the police?	No
Was notice of intended Prosecution given?	No
If yes, against whom?	-

CIRCUMSTANCES OF ACCIDENT

I WAS TRAVELLING ALONG BOUNDARY ROAD FILTERING TO LORONG CHUAN. WHEN I WAS IN THE FILTER LANE WAITING TO EXIT, SUDDENLY VEHICLE B HIT ME FROM BEHIND.

ATTACHMENT(S)

Are accident photos available for attachment?	Yes
Was there any video captured by Car Camera?	No
Was there any audio recorded?	No

DETAILS OF OTHER VEHICLE PROPERTY 1

Vehicle Registration Number	SKB7243D
Vehicle Manufacturer	-
Vehicle Model	-
Vehicle Variant	-
Vehicle Colour	-

Vehicle Category	Private car
Name of Driver	-
Contact Number	-
Address	-
Address complement	-
Postcode	-
Insurance Company Name	-
Nature Of Damage	-
Details of property damaged in accident	VEHICLE B
No. Of Passenger (Including Driver)	-

SKETCH PLAN

IMPORTANT NOTICE

1. Please report correctly the details of the accident to speed up the claims process.
2. This form must be completed by the Policyholder and/or the Authorised Driver.
3. Information provided must be as truthful and accurate as possible. Any wilful misrepresentation or withholding of material facts may allow insurance companies to repudiate policy liability.
4. The issue and acceptance of this Form by insurance companies is not an admission of policy liability on the part of the insurance companies.
5. Any false reporting may be referred to the Police for investigation.
6. The report will be forwarded by the insurers of the GIA Records Management Centre established by the General Insurance Association of Singapore (GIA) for archiving and that copies of this report will for a fee be made available upon application by interested parties.
7. By the lodgment of this report to the insurers, you hereby consent to the archiving of this report at the centre and to copies of the report being made available aforesaid.
8. Consent under the Personal Data Protection Act (PDPA)

I understand, acknowledge, agree and consent that:

- (a) My insurer, my workshop and the General Insurance Association of Singapore ("GIA") may/are permitted to collect, use, disclose and/or process my personal data/personal information set out in this form and any other personal information provided by me or possessed by my insurer (collectively the "Personal Information") and disclose and transfer such Personal Information to all insurer(s) who have insured vehicle(s) involved in this accident (all insurer(s) who have insured vehicle(s) involved in this accident shall be collectively referred to as the "Insurers"), the Insurers' lawyers/law firms, the Monetary Authority of Singapore and any relevant government agency/authority (such as the police), for the purpose(s) of:
 - (i) processing, handling and/or dealing with my claims including the settlement of the claims and any necessary investigations relating to the claims;
 - (ii) investigating the accident and/or my claims;
 - (iii) carrying out and/or dealing with my instructions or responding to any enquiries by me;
 - (iv) administering my claims (including the mailing of correspondence, statements, invoices, reports or notices to me, which could involve disclosure of certain personal data about me to bring about delivery of the same as well as on the external cover of envelopes/mail packages); and/or
 - (v) complying with applicable law in administering, processing, handling and/or dealing with my claims (collectively the "Purposes")
- (b) all insurer(s) who have insured vehicle(s) involved in this accident and the Insurers' lawyers/law firms, may/are permitted to collect, use, disclose and/or process my Personal Information for one or more of the above Purposes; and
- (c) my Personal Information may/can be disclosed by any of the Insurers and/or GIA to their third party service providers or agents (including their lawyers/law firms), which may be sited outside of Singapore, for one or more of the above Purposes;
- (d) my Personal Information will also be collected and used to compile claims history for the purpose of fraud detection, investigation and management in present and all future claims.
- (e) the information so collected under (d) above may be shared / disclosed:
 - (i) to all Insurers and/or any other third parties that assist in evaluating, investigating, controlling or managing fraud, regulators, law enforcement and government agencies as reasonably required for the purposes stated, or
 - (ii) for complying with requirements under any regulations, laws or court orders.

Policyholder's Signature
Date & Time:

Driver's Signature
(If driver is not the policyholder)
Date & Time:

Reporting Centre Personnel's Signature
Name:
NRIC/PIN No.:

SKETCH PLAN

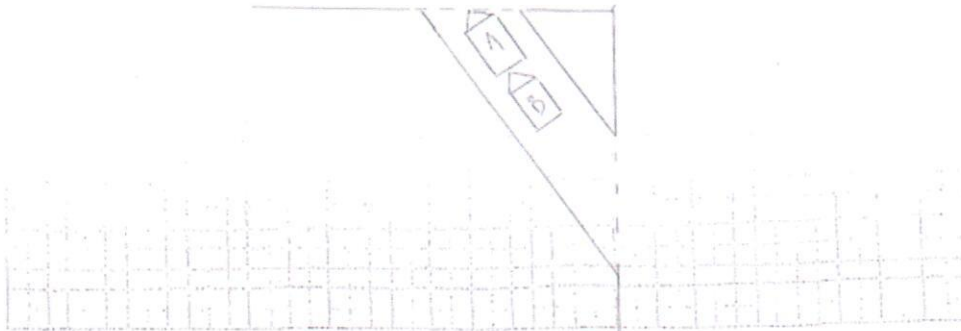



DESCRIBE CIRCUMSTANCES OF THE ACCIDENT

I WAS TRAVELLING ALONG BOUNDARY ROAD
 FILTERING TO LUOWEN CHUAN WHEN I WAS IN
 THE FILTER LANE WAITING TO EXIT. SUDDENLY
 VEHICLE B HIT ME FROM BEHIND.

DECLARATION

I/We declare the foregoing particulars are true in every respect.

 Policyholder's Signature
 Date & Time:

 Driver's Signature
 (If driver is not the policyholder)
 Date & Time:

 Reporting Centre Personnel's Signature
 Name:
 MRIC/FIN No.: