



**PRO
PLUS
AUTOMOBILE
ENGINEERS**

221 Balestier Road #10-01, Rocca Balestier, Singapore 329928
Tel: +65 6707 8932 Fax: +65 6352 6802
Mobile : +65 9673 0595 / +65 9788 9809
E-mail: ethtan88@singnet.com.sg Email: ethtan88@gmail.com
Company Registration No : 40156500M

*Consultants to Motor Industry, Automobile
Engineers, Claims Investigators, Accident
Reconstruction Specialists, Insurance Loss
Assessors / Adjusters, Valuers And
Licensed Appraisers.*

Our Ref : PP/ET/ST.0671.TP.07-21

7 July 2021

M/s Thiam Heng Motor
c/o 1 Bukit Batok Crescent WCEGA Plaza
#03-17/18
Singapore 619408

WITHOUT PREJUDICE

Dear Sir,

**Re: Third Party Claim
Vehicle Registration No. GBH671Y**

We refer to your instruction to appraise the above-mentioned vehicle on 30 June 2021.

A static inspection was carried out and our report is enclosed for your perusal. The estimated repair costs submitted by **Thiam Heng Auto (S) Pte Ltd** for **S\$11,894.00** as per our attached schedule has been rechecked thoroughly by us against the actual damages sustained on the vehicle, and we recommend the replacements and rectifications accordingly.

Our revised quotation for the repair is **S\$6,845.07**. In our opinion, we consider it to be excessive. We, therefore, recommend a contract lump sum repair cost. This is more economical than to have the vehicle repaired on a parts by/for parts basis. Invariably, the motor repairer has the prerogative/option for the recommended replacement components to either be repaired or be replaced.

We have negotiated with the repairer and they have agreed to repair this vehicle for **S\$5,500.00 NETT** which, in our opinion is fair and reasonable.

The repairer has agreed to undertake the repairs to your requirements at the recommended contract lump sum. However, we have not given authorisation and instruction to the repairer to proceed with the repairs.

The entire repair of the damaged vehicle should be completed within a reasonable period of **5 (five) days**, excluding weekends and public holidays.

We are reverting the matter to you for a decision, and enclosed is our invoice for services rendered.

Please do not hesitate to contact us if you have any queries on this matter.

Very truly yours,

PRO PLUS AUTOMOBILE ENGINEERS

Errol Tan

Licensed Appraiser & Automobile Engineer

Encls:



This information contained in these documents may be privileged and confidential, and is intended for the exclusive use of the addressee designation. If you are not the addressee, any enclosure, reproduction, distribution or other dissemination or use of this communication is strictly prohibited. If you have received this survey report in error please, contact us immediately by telephone so that we can arrange for its return.



**PRO
PLUS
AUTOMOBILE
ENGINEERS**

221 Balestier Road #10-01, Rocca Balestier, Singapore 329928
Tel: +65 6707 8932 Fax: +65 6352 6802
Mobile : +65 9673 0595 / +65 9788 9809
E-mail: ethtan88@singnet.com.sg Email: ethtan88@gmail.com
Company Registration No : 40156500M

*Consultants to Motor Industry, Automobile
Engineers, Claims Investigators, Accident
Reconstruction Specialists, Insurance Loss
Assessors / Adjusters, Valuers And
Licensed Appraisers.*

VEHICLE INSPECTION REPORT

To :	M/s Thiam Heng Motor	Insured	:	
	c/o 1 Bukit Batok Crescent WCEGA Plaza	Policy Number	:	
	#03-17/18	Claim Number	:	
	Singapore 619408	Our Reference	:	PP/ET/ST.0671.TP.07-21
		Own Damage/Sum Insured	:	
		Excess	:	
		Third Party/Insce Company	:	
		Date	:	7 July 2021

Instructed By	: Mr Johnny Yeo
Date of Assignment	: 30 June 2021
Date of Accident	: 20 June 2021
Date of Inspection	: 1 July 2021
Name of Workshop	: Thiam Heng Auto (S) Pte Ltd
Place of Inspection	: 1 Bukit Batok Crescent WCEGA Plaza
	: #03-17/18
	: Singapore 619408

PARTICULARS OF DAMAGED VEHICLE

Registration Number	: GBH671Y	Odometer Reading	: 163270	Km
Make/Model	: Nissan NV350 2.5	Radio/Cassette/CD	: Fitted	
Year of Manuf/Reg	: 2017	Air Conditioner	: Fitted	
Engine Number	: YD25418785A	View Mirrors	: Fitted-o/s & n/s	
Chassis Frame Number	: JN1MC2E26Z0008166	Seat Belts	: Fitted-Front only	
Class/Type	: Panel Van [Goods]	Other Assessories	:	
Colour	: Dark brown	(Specify)	: Fitted	

PRE-ACCIDENT CONDITION OF VEHICLE

General Condition	: Good	Any Apparent Engine	:	
Paintwork	: Good	Modification/s	:	
Footbrakes	: Serviceable	Market Value	:	
Steering	: Serviceable	Scrap Value (PARF/OMV)	:	
Undercarriage(Front)	: Serviceable			
Undercarriage(Rear)	: Serviceable			

TYRE CONDITION ON VEHICLE

Front (Size)	: 195/R15	NEAR SIDE	:	60%	OFF SIDE	:	60%
MAKE	: Yokohama						
Rear(Size)	: 195/R15			60%			60%
MAKE	: Yokohama						
SPARE (Size)	:						
MAKE	:						
Type of Road Wheels	: STANDARD						

NOTE: The above percentages represent the estimated remaining life of the tyre threads
*Denotes damaged component/s

IMPACT OF VEHICLE

[→]

Damages sustained were consistent with the subject vehicle being involved in a collision with another vehicle and the impact was delivered onto the rear portion.

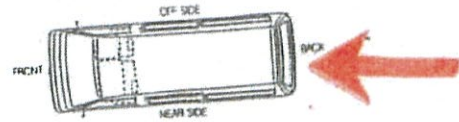
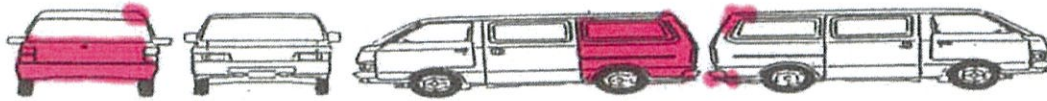
**SYNOPSIS OF DAMAGES RESULTANT FROM THE ACCIDENT**

 Damage Area/s

Damages sustained were the roof panel & its inner reinforcement - buckled at its o/s rear corner, tailgate & its inner reinforcement - dented/buckled/warped over an extensive area, tailgate hinge o/s & n/s - bent/misaligned, tailgate inner lock/striker - bent/misaligned, rear body panel - thrust inwards/buckled, n/s rear side panel & its inner reinforcement - dented/crumpled/buckled/warped over an extensive area, rear compartment floor/scuttle panel - buckled, etc.

Note : Further reinspected damaged components/works-in-progress on 02/07/2021.

Further reinspected vehicle after completion of repairs on 06/07/2021 after spray painting & noted that damaged components were replaced and repaired accordingly.

ESTIMATE

The estimate submitted by Thiam Heng Auto (S) Ptd Ltd as per schedule attached has been revised and scrutinised, and in our opinion, we consider it to be fair and reasonable. The repairer has agreed to undertake the repairs to the owner's satisfaction at our revision. As instructed, we have not authorised the repairs.

	Repairer's Estimate	Our Recommendation	
Spare Parts	8,844.00	4,555.07	Estimated number of days for repairs: 5
Labour Charges	1,800.00	1,290.00	
Paint Work	1,250.00	1,000.00	Number of photographs taken at time of static inspection: 29
Towing Charges			
Others			
TOTAL	11,894.00	6,845.07	

Remarks: The repairer has agreed to undertake the repairs on a contract lump sum of S\$5,500.00 NETT corresponding to supply of parts, labour and spray painting charges. Invariably, the motor repairer has the prerogative/option for the recommended replacement components to either be repaired or be replaced.

NOTE: The revised estimate was made from a visual inspection. Any discrepancies or unseen damage/s should be notified with the company within 7 (seven) days from the date thereof. Otherwise, revised amount should be deemed to be valid.

PRO PLUS AUTOMOBILE ENGINEERS

Continuation Sheet No:

1

APPRAISEMENT SCHEDULE

Registration No: GBH671Y

Your Reference: PP/ET/ST.0671.TP.07-21

S/No	Qty	Descriptions	Comments/ Condition	Repairer's Estimate	Revised Amount
<u>PARTS REPLACEMENT-LIST ITEMS</u>					
1	1 pc	Tailgate rear handle [chrome]	Serviceable	403.10	Rejected
2	1 pc	Tailgate 'NV350' emblem	Essential	87.00	87.00
3	1 pc	Tailgate 'URVAN' emblem	Essential	65.00	65.00
4	1 pc	Tailgate panel n/s	Buckled	194.20	194.20
5	1 pc	Rear bumper	Distorted	668.00	668.00
LESS : 30% by PRO+					304.26
<u>PARTS REPLACEMENT-NETT ITEMS</u>					
1	1 pc	Tailgate	Dented/buckled	1,816.70	1,816.70
2	2 pcs	Tailgate hinge @ \$51.40	Bent	102.80	Repaired
3	2 pcs	Tailgate damper @ \$200.30	Bent	600.60	Repaired
4	1 pc	Tailgate inner lock	Bent	262.30	Repaired
5	1 pc	Tailgate draught weatherstrip	Essential	109.30	109.30
6	1 pc	Tailgate side stopper n/s	Distorted	9.10	9.10
7	1 pc	Taillamp assembly n/s	Smashed	208.70	208.70
8	1 pc	Rear end panel [outer] n/s	Buckled	544.00	Repaired
9	1 pc	Rear bumper side retainer n/s	Snapped	18.50	18.50
10	1 pc	Rear side panel [outer] n/s	Buckled/crumpled	1,793.40	1,793.40
11	1 pc	Rear side panel sliding door rail n/s	Serviceable	201.30	Rejected
12	1 pc	Rear side panel [inner] n/s	Buckled	966.00	Repaired
LESS : 10% by PRO+					395.57
<u>PARTS REPLACEMENT-SPECIAL NETT ITEMS</u>					
1	1 set	Tailgate inner board clip/fastener	Essential	40.00	30.00
2	1 pc	Tailgate windscreen sealant/repair kit	Essential	60.00	50.00
3	1 pc	Tailgate windscreen inner seal/dam kit	Essential	40.00	25.00
4	3 pcs	Terostat @ \$80.00	Essential	240.00	120.00
5	1 pc	Tailgate '70 kmh' decal	Essential	18.00	15.00
6	1 pc	Tailgate '8 pax' decal	Essential	18.00	15.00
7	1 set	Rear bumper clip/fastener	Essential	40.00	30.00
8	1 set	Rear bumper reverse sensor	Serviceable	320.00	Rejected
9	1 pc	Rear licence plate	Serviceable	18.00	Rejected
Sub - Total				8,844.00	4,555.07

APPRAISEMENT SCHEDULE

Registration No: GBH671Y

Your Reference: PP/ET/ST.0671.TP.07-21

S/No	Qty	Descriptions	Comments/ Condition	Repairer's Estimate	Revised Amount
			B/F	8,844.00	4,555.07
		<u>LABOUR & MISC. CHARGES</u>			
1		To disconnect rear wire harness of electrical components to facilitate repairs, reconnect & check functions including to reinstall/ recalibrate rear bumper reverse sensor to specifications		80.00	50.00
2		To dismantle/transfer/rebuild tailgate fittings/auccillary accessories to new tailgate		160.00	60.00
3		To dismantle/transfer tailgate windscreen to facilitate repairs including to conduct for water leakages etc.		150.00	120.00
4		To dismantle/install rear luggage fittings/ancillary attachments, trims, garnishes etc. to facilitate repairs		160.00	60.00
5		To dismantle/renew the rear accident damaged portions. To heat, cut/weld damaged body panels & components including to heat, knock-out, reshape, straighten, orientate, restore & align repairable constituents to symmetrical dimensions		1,250.00	1,000.00
6		To putty/primer application and spray painting including touch-up affected areas with polyurethane paint	}	1,250.00	1,000.00
7		To do rustproofing and cavities preservation to the replaced and repaired panels.			
Grand - Total				11,894.00	6,845.07

Note: The repairer has agreed to undertake the repairs at a contract lump sum of \$5,500.00 NETT, corresponding to supply of parts, labour and spray painting charges. Invariably, the motor repairer has the prerogative/option for the recommended replacement components to either be repaired or be replaced.

Pro Plus Automobile Engineers

ERROL TAN

B.A Econ (Hons), UK

Dip. Auto Engr. & Motor Trade Management, UK

Automobile Engineer & Licensed Appraiser





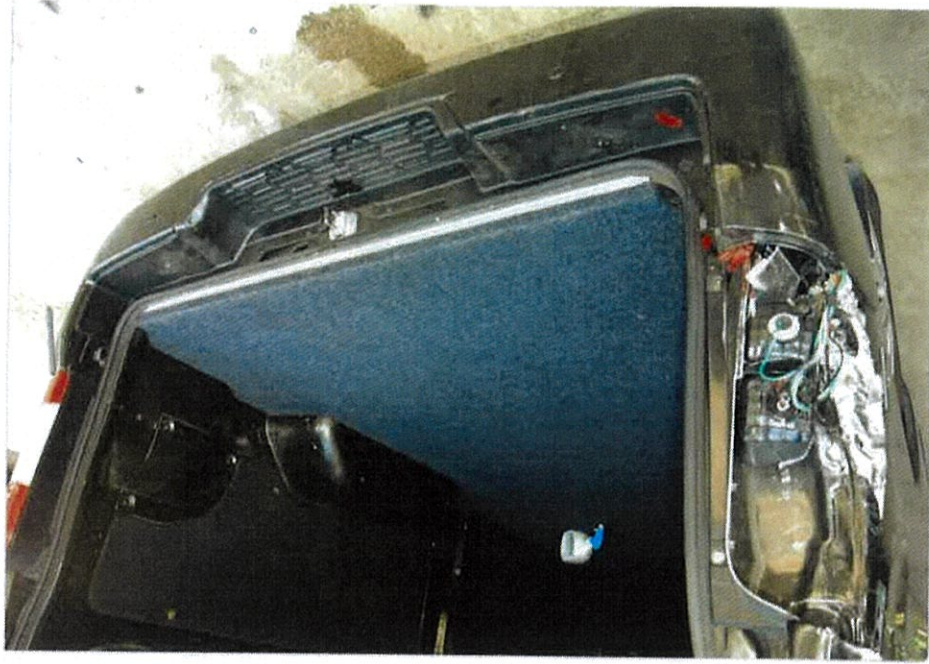

PRO PLUS AUTOMOBILE ENGINEERS (Inspection photographs)

CR/21/3653/TH/TP



