

# TOMMY CHOO, MARK GO LLC

Advocates & Solicitors

UEN NO: 201523418E

(a law corporation with limited liability)

51 CHIN SWEE ROAD #03-91

SINGAPORE 160051

TEL : (65) 6532 2455

FAX : (65) 6538 9850 (Services of Court Documents By Fax Not Accepted)

EMAIL: [lhling@tcmg.com.sg](mailto:lhling@tcmg.com.sg)

Our Ref : LLH/rl/1330/0921/ZAW

Your Ref : SMV 125 D

08 OCT 2021

Yeo Siak Moh  
51 Bedok Road  
#01-25  
Singapore 469568

**By Certificate of Posting**  
(For your attention; without enclosures)

MSIG Insurance (Singapore) Pte Ltd  
16 Raffles Quay #24-01  
Hong Leong Building  
Singapore 048581

BY PDX NO. 8173

Attn: Motor Claims Department

PDX Intercompany Exchange Pte Ltd  
  
010809145362  
FROM TOMMY CHOO, MARK GO LL  
PDX Box No. 8141

Dear Sirs,

## ACCIDENT INVOLVING SMP 5026 E AND SMV 125 D ON 25 JULY 2021 ALONG CTE (AYE) BEFORE BALESTIER EXIT

We are instructed by **CCA Leasing Pte Ltd** to claim damages against you or your insured, the owner/driver of motor vehicle no. SMV 125 D in connection with a road traffic accident on 25<sup>th</sup> day of July, 2021 at about 12:15 hours along CTE (AYE) before Balestier exit, involving our client's motor vehicle no. SMP 5026 E and motor vehicle no. SMV 125 D driven by your insured at the material time.

We are instructed that the accident was caused by your insured's negligence and/or management of his motor vehicle. As a result of the accident, our client's motor vehicle was damaged and our client had been put to loss and expenses, particulars of which are as follows:

1	Cost of Repairs	\$ 5,300.00
2	Loss of Rental (\$120 x 18 days)	\$ 2,160.00
3	LTA	\$ 7.49
4	Survey fees	\$ 667.00
5	Disbursement (at this stage)	\$ 100.00
6	Legal Cost (at this stage)	\$ 700.00
		<u>\$ 8,934.49</u>

**TOMMY CHOO MARK GO LLC**

Page No. 2

A copy each of the following supporting documents is enclosed:

1. Copy of LTA search, insurance enquiry and accident report;
2. Copy of repair bill and rental invoice;
3. Copy of survey invoice and report;
4. Colour photographs pertaining to our client's motor vehicle for your perusal.

Our clients had on 26<sup>th</sup> July 2021 notified your insurer, M/s MSIG Insurance (Singapore) Pte Ltd about the accident.

Please note that if you are insured and you wish to claim your insurance policy, you should immediately pass this letter to your insurer.

Please note that you should send us an acknowledgment of receipt of this letter within fourteen (14) days of your receipt of this letter, failing which our client will have no alternative but to commence proceedings against your insured without further notice to you or your insured.

Please note that if you have a counterclaim against our client arising out of the accident, you are also required to send us a letter giving full particulars of the counterclaim together with the relevant documents within 8 weeks of your receipt of this letter.

Yours faithfully,



LING LEONG HUI (MR)

enc.

cc. clients

## Enquire Vehicle Owner Details ( As At 25 Jul 2021 / 12:15:00 )

### Vehicle Owner Details

Owner ID Type:

Singapore NRIC

Owner ID:

S1527059D

Owner Name:

YEO SIAK MOH

Registered Address Type:

Private Residential (Condo Apt or House) /  
Shopping / Office Complexes

Registered Block/House No.:

51

Registered Street Name:

BEDOK ROAD

Registered Unit No.:

# 01 - 25

Registered Building Name:

-

Registered Postal Code:

469568

### Vehicle Insurance Details

Vehicle No.:

SMV125D

Make Description/Model:

TOYOTA / LEXUS UX250H 5DR SUV (AT)  
(2WD) LUXURY

Insurance Company Name:

MSIG INSURANCE (SINGAPORE) PTE LTD



Land Transport Authority

10 Sin Ming Drive

Singapore 575701

GST Registration No. : M4-0006529-2

Print Date/Time : 26 Jul 2021 / 17:07:38

Receipt Date/Time : 26 Jul 2021 / 17:07:38

### Tax Invoice/Receipt

Receipt No. : ITNET-00000-210726-003281

Previous Receipt No. :

S/N	Item Description/ Business Transaction Reference No.	Amount Before GST (S\$)	GST Amount (S\$)	Amount After GST (S\$)
Result of Insurance Enquiry - SMV125D				
As at 25 Jul 2021/12:15:00				
Insurance Co: MSIG INSURANCE (SINGAPORE) PTE LTD				
1	Insurance Enquiry - SMV125D			
	Enquiry Fee	7.00	0.49	7.49
	20210726170223419268			
Sub-Total		7.00	0.49	7.49
Result of Insurance Enquiry - SMS4331P				
As at 25 Jul 2021/12:15:00				
Insurance Co: NTUC INCOME INS CO-OP LTD				
2	Insurance Enquiry - SMS4331P			
	Enquiry Fee	7.00	0.49	7.49
	20210726170223515724			
Sub-Total		7.00	0.49	7.49
Total Before Rounding		14.00	0.98	14.98
Rounding Difference				0.03
Total Amount Payable				14.95
Paid By				
	526471XXXXXX0962	eNETS Credit Card		14.95
Total				14.95
Cash Change				0.00
Tendered Amount				14.95
Excess Refundable Amount				0.00

THANK YOU AND HAVE A NICE DAY!

Please ensure that all payments to the Authority are good and promptly settled by the payment service provider / financial institution. Otherwise, the transaction and receipt is considered void and late fee may apply.



## SINGAPORE ACCIDENT STATEMENT

### IMPORTANT NOTICE

1. Please report correctly the details of the accident to speed up the claims process.
2. This Form must be completed by the Policyholder and/or the Authorised Driver
3. Information provided must be as truthful and accurate as possible. Any wilful misrepresentation or withholding of material facts may allow insurance companies to repudiate policy liability.
4. The issue and acceptance of this Form by insurance companies is not an admission of policy liability on the part of the insurance companies.
5. Any false reporting may be referred to the Police for investigation.
6. This report will be forwarded by the insurers of the GIA Records Management Centre established by the General Insurance Association of Singapore (GIA) for archiving and that copies of this report will, for a fee, be made available upon application by interested parties.
7. By the lodgement of this report to the insurers, you hereby consent to the archiving of this report at the centre and to copies of the report being made available aforesaid.

### ACCIDENT STATEMENT

Date of Submission	26/07/2021 19:42 (SGT)
Date of Accident	25/07/2021 12:15 (SGT)
Exact Location of Accident	CTE, Singapore
Additional Location Information	CTE (AYE) BEFORE BALESTIER EXIT
Country/State of Loss	Singapore

### DETAILS OF OWN VEHICLE

Vehicle Registration Number	SMP5026E
-----------------------------	----------

#### INSURED POLICYHOLDER

Is company?	Yes
Name Of Registered Owner	CCA LEASING PTE.LTD.
Company Reg No	2XXXXX720W
Email Address	ykheep@hotmail.com
Mobile Phone No	(Phone) +65-98787997
Alternative Phone No	(Home) +65-98787997

#### VEHICLE PARTICULARS

Manufacturer	Honda
Model	Vezel
Variant	-
Exact purpose for which vehicle was being used at time of accident	Private hire
Are you claiming under your own insurance policy for repair to your vehicle?	No - Claiming third party
Vehicle Category	Private hire
Transmission	Auto
CC	1496

#### INSURANCE COMPANY

Name of Insurance Company	NTUC Income Insurance Co-operative Ltd
Type of Coverage	Comprehensive
Fleet Policy	Yes
Policy Number	5112089465-01
Cover Note Number	-

#### DRIVER

Name of Driver	YEO KHEE PENG
NRIC No	SXXXX324G

Vehicle Model	-
Vehicle Variant	-
Vehicle Colour	-
Vehicle Category	Private car
Name of Driver	-
Contact Number	-
Address	-
Address complement	-
Postcode	-
Insurance Company Name	-
Nature Of Damage	-
Details of property damaged in accident	-
No. Of Passenger (Including Driver)	2

#### DETAILS OF OTHER VEHICLE PROPERTY 2

Vehicle Registration Number	GBJ4026Z
Vehicle Manufacturer	-
Vehicle Model	-
Vehicle Variant	-
Vehicle Colour	-
Vehicle Category	Commercial vehicle
Name of Driver	-
Contact Number	-
Address	-
Address complement	-
Postcode	-
Insurance Company Name	-
Nature Of Damage	-
Details of property damaged in accident	-
No. Of Passenger (Including Driver)	1

#### DETAILS OF OTHER VEHICLE PROPERTY 3

Vehicle Registration Number	SH8323Z
Vehicle Manufacturer	-
Vehicle Model	-
Vehicle Variant	-
Vehicle Colour	-
Vehicle Category	Taxi
Name of Driver	-
Contact Number	-
Address	-
Address complement	-
Postcode	-
Insurance Company Name	-
Nature Of Damage	-
Details of property damaged in accident	-
No. Of Passenger (Including Driver)	4

#### DETAILS OF OTHER VEHICLE PROPERTY 4

Vehicle Registration Number	SMS4331P
Vehicle Manufacturer	-
Vehicle Model	-
Vehicle Variant	-
Vehicle Colour	-
Vehicle Category	Private car
Name of Driver	-
Contact Number	-
Address	-
Address complement	-
Postcode	-
Insurance Company Name	-
Nature Of Damage	-

# SKETCH PLAN

## IMPORTANT NOTICE

1. Please report correctly the details of the accident to speed up the claims process.
2. This form must be completed by the Policyholder and/or the Authorised Driver.
3. Information provided must be as truthful and accurate as possible. Any wilful misrepresentation or withholding of material facts may cause insurance companies to repudiate policy liability.
4. The issue and acceptance of this Form by insurance companies is not an admission of policy liability on the part of the insurance companies.
5. Any false reporting may be referred to the Police for investigation.
6. This report will be forwarded by the insurers of the GIA Records Management Centre established by the General Insurance Association of Singapore (GIA) for archiving and that copies of this report will for a fee be made available upon application by interested parties.
7. By the lodgement of this report to the insurers, you hereby consent to the archiving of this report at the centre and to copies of the report being made available aforesaid.
8. **Consent under the Personal Data Protection Act (PDPA)**  
I, the undersigned, acknowledge, agree and consent that:  
 (a) my insurer, my workshop and the General Insurance Association of Singapore ("GIA") may/are permitted to collect, use, disclose and process my personal data/personal information set out in this [form] and any other personal information provided by me or requested by my insurer (collectively the "Personal Information") and disclose and transfer such Personal Information to all insurer(s) and/or insured vehicle(s) involved in this accident (all insurer(s) who have insured vehicle(s) involved in this accident shall be collectively referred to as the "Insurers"), the Insurers' law firms/law firms, the Monetary Authority of Singapore and any relevant regulatory agency/authority (such as the police), for the purpose(s) of:  
 (i) investigating, handling and/or dealing with my claims including the settlement of the claims and any necessary investigations relating to the accident;  
 (ii) investigating the accident and/or my claims;  
 (iii) carrying out and/or dealing with my instructions or responding to any enquiries by me;  
 (iv) administering my claims (including the mailing of correspondence, statements, invoices, reports or notices to me, which could involve disclosure of certain personal data about me to bring about delivery of the same as well as on the external cover of envelopes/mail packages); and/or  
 (v) complying with applicable law in administering, processing, handling and/or dealing with my claims;  
 (b) my insurer(s) who have insured vehicle(s) involved in this accident and the Insurers' law firms/law firms, may/are permitted to collect, use, disclose and/or process my Personal Information for one or more of the above Purposes; and  
 (c) my Personal Information may/can be disclosed by any of the Insurers and/or GIA to their third party service providers or agents (including their law firms/law firms), which may be based outside of Singapore, for one or more of the above Purposes.



Policyholder's Signature / Date & Time

Driver's Signature (If driver is not the policyholder) / Date & Time

Witnessed by Reporting Centre Personnel

## Sketch Plan

Vehicle A: SMP 5026E  
 Vehicle B: SMV115D  
 Vehicle C: GBJ4026Z  
 Vehicle D: SH8323Z  
 Vehicle E: CMS 4331P

(TELEPHONE) before Balestien

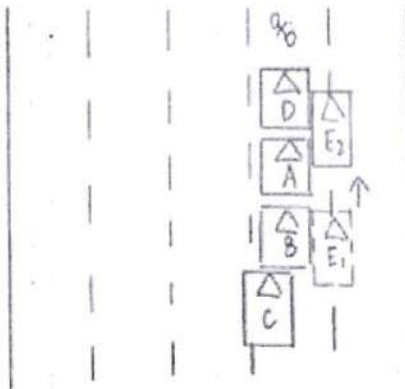





**SINGAPORE  
POLICE FORCE**



T/20210726/7013

1 of 3

Police Station Of Origin:  
Traffic Police  
10 Ubi Avenue 3 SINGAPORE 408865  
Tel No. 65470000

Report No. T/20210726/7013

**REPORT OF A TRAFFIC ACCIDENT**

Date/Time Report Made: 26/07/2021 11:34		Vide Report No.:		Station Diary No.:	
<b>Informant's Particulars</b>					
Name of Informant: YEO KHEE PENG			Address: 317D ANCHORVALE ROAD #09-206 SINGAPORE 544317		
ID Type / ID No.: NRIC NO / S7223324G			Contact No.: Home/Office: Mobile: 98787997		
Nationality: SINGAPORE CITIZEN			Email: ykheep@hotmail.com		
Sex: Male	Age: 49	Date of Birth: 21/06/1972	Type of Informant: Driver		
Race: Chinese			Language: English		Institution / School Name:
Occupation: Project Manager			Driving Licence Information: Class:		Date of Expiry:

**General Information of the Accident**

Type of Accident:	Injury Attended by Police	Drink Drive: No	Date/Time of Accident: 25/07/2021 12:15	Type of Location: Straight Road
Location:  CENTRAL EXPRESSWAY				
Weather: Clear		Road Surface: Dry		Road Speed Limit:
Traffic Flow: One Way		Traffic Control: Not Controlled		Traffic Volume: Moderate
Type of Collision: Between Moving Vehicles - Head To Rear				Anyone conveyed by ambulance: No

**Details of Vehicle Involved**

Vehicle No.	Type	Make	Model	Color	Conditio	No of
GRJ4026Z	Lorry				Slightly Damaged	0
SH8323Z	Car				Seriously Damaged	3
SMP5026E	Car	HONDA	VEZEL	White	Seriously Damaged	1





**SINGAPORE  
POLICE FORCE**



T/20210726/7013

3 of 3

Report No. T/20210726/7013

Police Station Of Origin:  
Traffic Police  
10 Ubi Avenue 3 SINGAPORE 408865  
Tel No. 65470000

## CONTINUATION OF REPORT

Sketch Plan

Informant is not able to provide sketch

Signature Of Officer Recording The Report:  
Not applicable

Signature Of Interpreter:  
Not applicable

Officer In Charge Of Case:  
TP: TPHQ /  
QHAIRIL BIN ZULKEFLEE  
Contact No.: 65476187

Authentication Stamp  
NP168

Signature Of Informant:  
The identity of the person making this report has  
been authenticated by Singpass. No signature is  
required.

Date/Time:  
26/07/2021 11:34

Classification Of Case:

**ZOOM AUTOWERKS PTE LTD**

130 Bedok Reservoir Road, Eunos Spring

#08-1339 Singapore 470130

Tel: 9450 7920

zoomautowerks@gmail.com

---

INVOICE NO. ZAW/TCMG/49/21

Date: 9 September 2021

CCA Leasing Pte Ltd

33 Ubi Avenue 3

#06-21C Vertex

Singapore 408868

COST OF REPAIRS FOR VEHICLE NO. SMP 5026 E

---

Lump Sum : S\$5,300.00

Singapore Dollars : Five Thousand Three Hundred Only



.....  
M/S ZOOMAUTOWERKS PTE LTD



CCA LEASING PTE LTD

CCA LEASING PTE LTD

Zoom Autowerks Pte Ltd

# INVOICE

# CCAINV210583

Date: Aug 11, 2021

Payment Terms: COD

**Balance Due: SGD 2,160.00**

Item	Quantity	Rate	Amount
Rental for SKU6596S from 25/July to 11/August	18	SGD 120.00	SGD 2,160.00
Total:			SGD 2,160.00



# PRO-OPTION SERVICES

Mailing address: Blk 189B Rivervale Drive, #04-1004, Singapore 542189

Mobile: 9061 0543, Email: mirage119@gmail.com

## ACCIDENT VEHICLE INSPECTION REPORT

Report no : 250M0721.ZAW

Vehicle no : SMP5026E

### **1 REFERENCE**

Date of inspection : 28 July 2021

Requested by : CCA Leasing Pte Ltd

33 Ubi Avenue 3

#06-21C Vertex

Singapore 408868

Type of survey : Independent

Repairer : Zoom AutoWerks Pte Ltd

130 Bedok Reservoir Road, #08-1339, Singapore 470130

Date of accident : 25 July 2021

### **2 VEHICLE DATA**

Make/model : **HONDA VEZEL 1.5X CVT**

Chassis no : RU11320310

Engine no : L15B5570349

Date of registration : 27 September 2019

COE Expiry Date: 26 September 2029

Engine capacity : 1496 cc

Odometer reading : 091956 km

Colour : White

### **3 STATIC CONDITION CHECK**

Steering : Serviceable

Foot brakes : Serviceable

Hand brakes : Serviceable

Paintwork : Good

General Condition : Good

### **4 TIRE CONDITION CHECK**

Front tread : 6 mm/Dunlop

RH/MAKE

6 mm/Dunlop

SIZE

215/60R16

Rear tread : 6 mm/Dunlop

6 mm/Dunlop

215/60R16

### **5 BRIEF DESCRIPTION OF DAMAGE**

RH rear bumper side cover grazed/bent/deformed, rear RH fender dented/bent/distorted, rear axle bent/distorted, RH rear door grazed, RH front door grazed, RH side mirror grazed, rear axle mount bracket bent/distorted, etc. Please see para. 8 of this report for more details.

### **6 REMARKS**

This inspection is carried out on a "WITHOUT PREJUDICE" basis and I have not authorized any repairs.

### **7 RECOMMENDATION**

Cost of repairs : **\$5,300.00** (lump sum)

Estimated no of days : **Six (6)**



**8 ASSESSMENT OF DAMAGE AND COSTS**Report no: 250M0721.ZAWVehicle no: SMP5026E**A SPARE PARTS**

<u>SPARE PARTS</u>		<u>Assessed</u>	<u>Repairer's</u>	<u>Revised</u>
<u>Description</u>	<u>Qty</u>	<u>Condition</u>	<u>Amount</u>	<u>Amount</u>
RH rear bumper side cover	1	grazed/bent/deformed	295.60	295.60
Rear bumper side retainer RH	1	bent	35.90	35.90
RH rerar fender	1	dented/bent/distorted	950.20	950.20
RH rear fender arch garnish	1	dislodged/brackets broken	150.20	150.20
RH rear shock absorber	1	bent	242.80	242.80
RH rear wheel bearing c/w hub assy	1	rattled/notchy	456.90	456.90
Rear axle assy	1	bent/distorted	1,213.00	1,213.00
RH rear door	1	to repair	901.20	0.00
RH front door	1	to repair	950.10	0.00
RH side mirror assy	1	to repair	498.70	0.00
RH rocke rpanel garnish	1	fastener bracket broken/cracked	320.00	320.00
		Subtotal of the above	6,014.60	3,664.60
		Discount 20% / 20%	1,202.92	732.92
<u>(Special nett)</u>		Subtotal 1:	4,811.68	2,931.68
RH rocker panel fastener clip set	10	necessary	39.00	39.00
RH rear sport rim	1	dented	560.00	560.00
RH rear fender arch garnish clip	8	necessary	40.00	40.00
		Subtotal 2:	639.00	639.00
		Total cost of parts:	5,450.68	3,570.68

**B LABOUR**

To check wiring.	45.00	30.00
To apply anti-rust undercoat.	150.00	90.00
To remove and reinstall rear passenger seat, rear fender inner trim cover and attachments to facilitate the necessary areas.	300.00	200.00
Labour charges to remove and replace, to cut and weld, to panel beating affected and damaged parts.	1,250.00	1,000.00
Spray painting charges to paint the RH front door, RH rear door, RH side mirror, RH rear fender, RH rear bumper side cover and necessary areas.	1,500.00	1,250.00
To remove and replace damaged rear axle assy, undercarriage and suspension parts.	450.00	300.00
To conduct computerised 4-wheels alignment to reset wheels to specifications.	90.00	90.00
Total cost of labour:	3,785.00	2,960.00
Total cost of repair:	9,235.68	6,530.68

Report no: 250M0721.ZAW  
Vehicle no: SMP5026E

**9 CONCLUSION**

The revised or adjusted cost of repairs to restore the vehicle is

\$6,530.68

(a) The recommended cost of repair based on lump sum repairs would be

**\$5,300.00**

(b) The estimated number of days for the repairs would be

**Six (6)**

(1<sup>st</sup> Re-inspection conducted on 30 July 2021)

(2<sup>nd</sup> Re-inspection conducted on 2 August 2021)

*The above recommendations in my view are fair and reasonable for the restoration of the vehicle to its pre-accident condition.*

**Note: Lump Sum Repair Basis**

*This means the repairer is allowed to replace the damaged parts with used, reconditioned or new parts, or repair it to a roadworthy condition.*

Yours faithfully

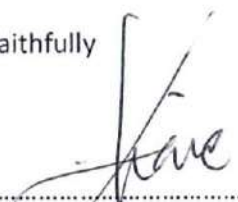

Liaw Leong San

Licensed Automotive Appraiser

Dated: 9 September 2021



# PRO-OPTION SERVICES

Mailing address: Blk 189B Rivervale Drive, #04-1004, Singapore 542189

Mobile: 9061 0543, Email: mirage1195@gmail.com

CCA Leasing Pte Ltd  
33 Ubi Avenue 3  
#06-21C Vertex  
Singapore 408868

Invoice no:	POS0250/21
Date:	9 September 2021
Report no:	250M0721.ZAW
Vehicle :	SMP5026E

## INVOICE

No	Item Description	Qty	Unit Price	Total Amount(\$)
01	Being charges for the inspection of the accident vehicle, transport and photographs.			667.00
SGD(\$): Six Hundred and Sixty-seven only			Payable Amount:	667.00

"Cheque should be crossed and made payable to "Pro-Option Services"

PRO-OPTION SERVICES

Authorised Signature



Report no: 250M0721.ZAW

Vehicle no: SMP5026E





Report no: 250M0721.ZAW  
Vehicle no: SMP5026E



Report no: 250M0721.ZAW  
Vehicle no: SMP5026E





Report no: 250M0721.ZAW  
Vehicle no: SMP5026E



Report no: 250M0721.ZAW  
Vehicle no: SMP5026E





Report no: 250M0721.ZAW

Vehicle no: SMP5026E



Report no: 250M0721.ZAW

Vehicle no: SMP5026E

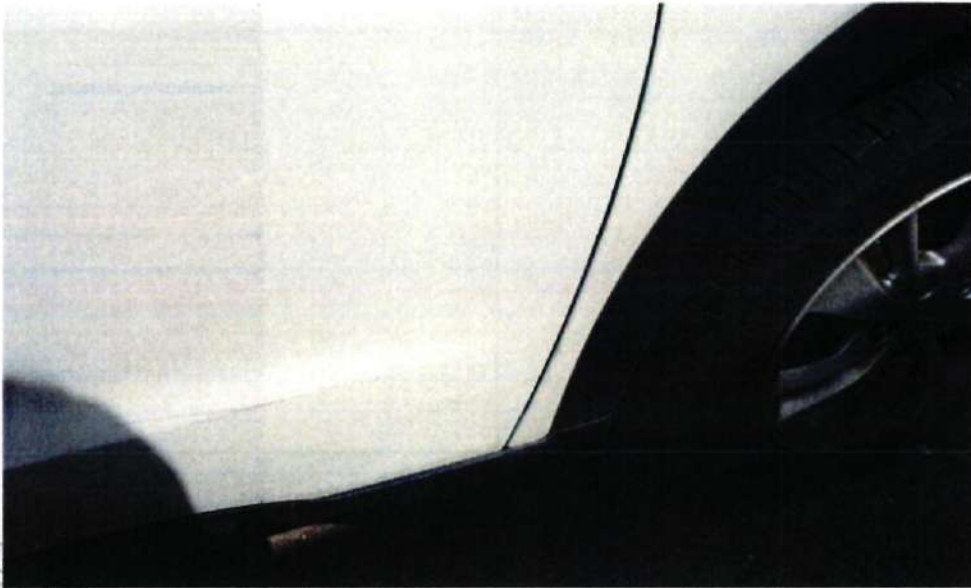



Report no: 250M0721.ZAW  
Vehicle no: SMP5026E



Report no: 250M0721.ZAW  
Vehicle no: SMP5026E





Report no: 250M0721.ZAW  
Vehicle no: SMP5026E



Report no: 250M0721.ZAW  
Vehicle no: SMP5026E





Report no: 250M0721.ZAW

Vehicle no: SMP5026E





Report no: 250M0721.ZAW  
Vehicle no: SMP5026E





Report no: 250M0721.ZAW  
Vehicle no: SMP5026E

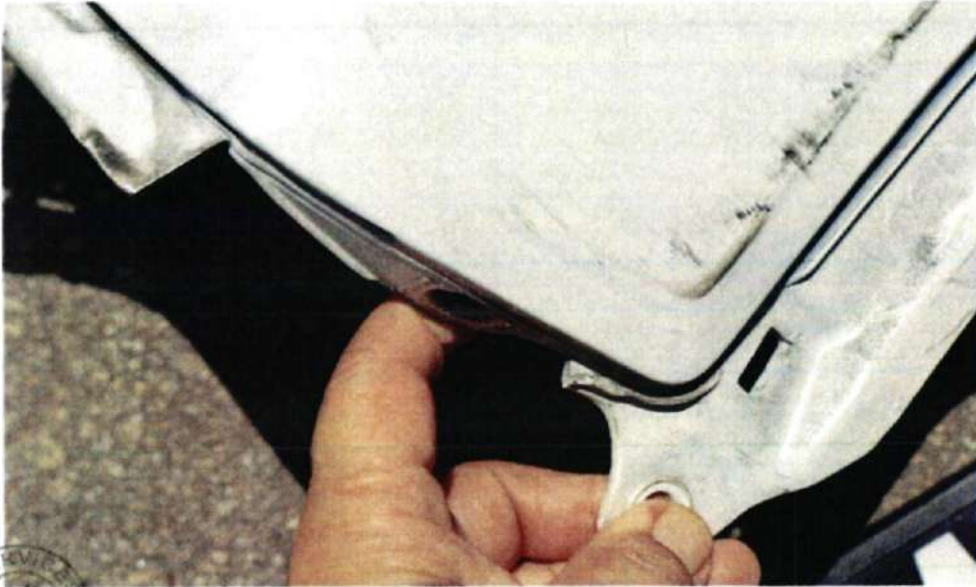







Report no: 250M0721.ZAW  
Vehicle no: SMP5026E



Report no: 250M0721.ZAW  
Vehicle no: SMP5026E





Report no: 250M0721.ZAW  
Vehicle no: SMP5026E





Report no: 250M0721.ZAW

Vehicle no: SMP5026E

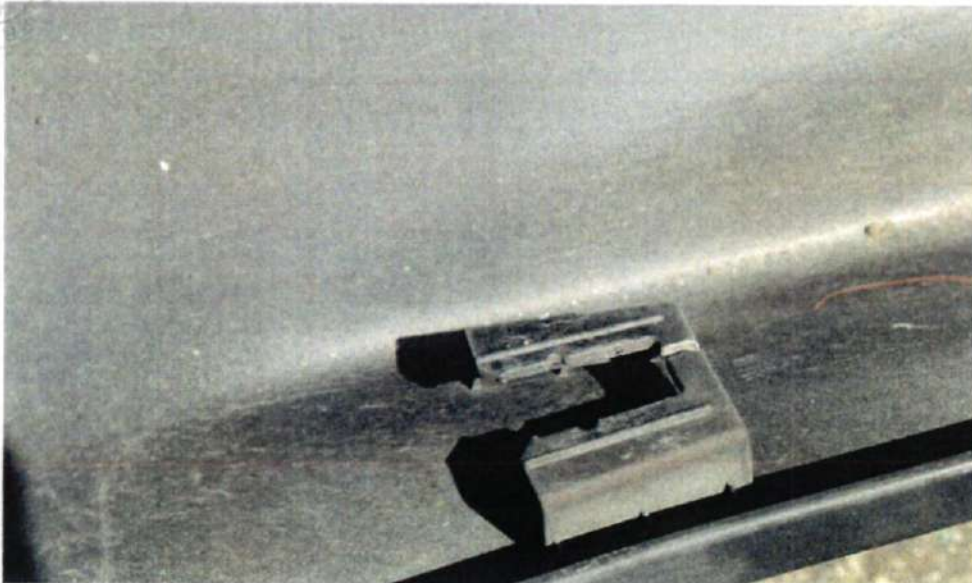

Report no: 250M0721.ZAW  
Vehicle no: SMP5026E

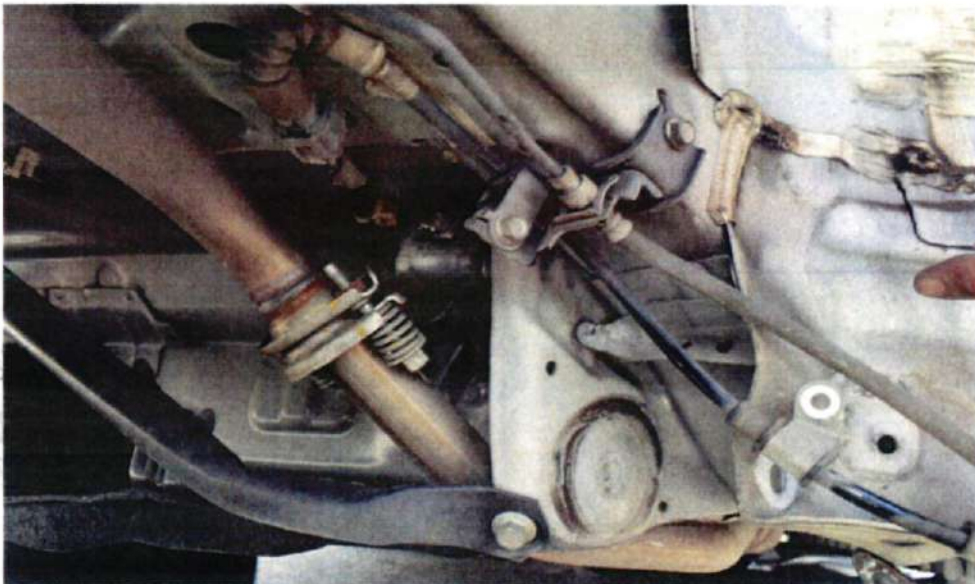
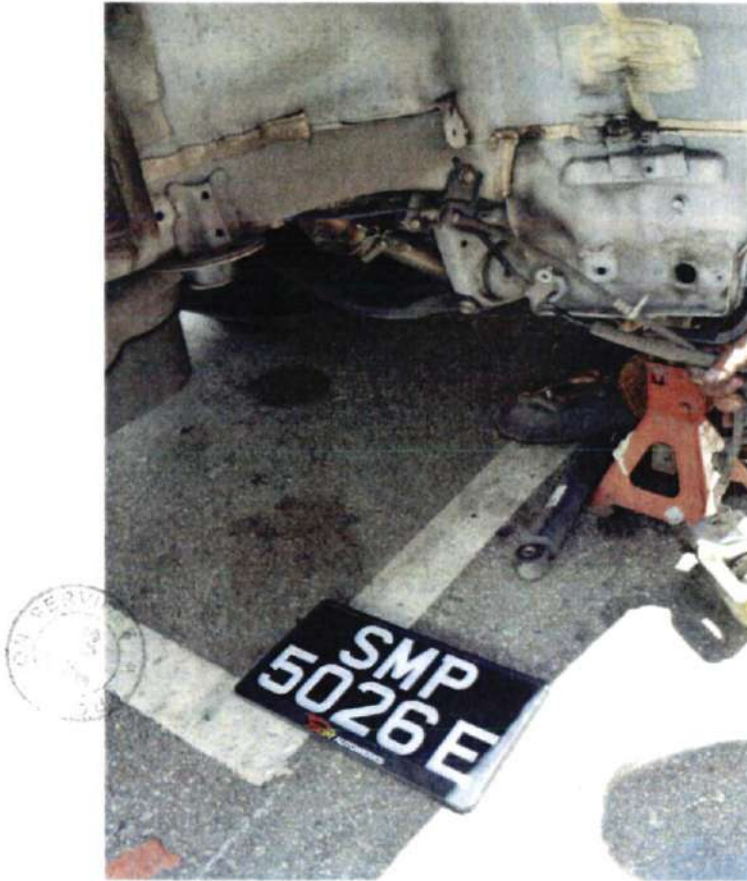



Report no: 250M0721.ZAW  
Vehicle no: SMP5026E

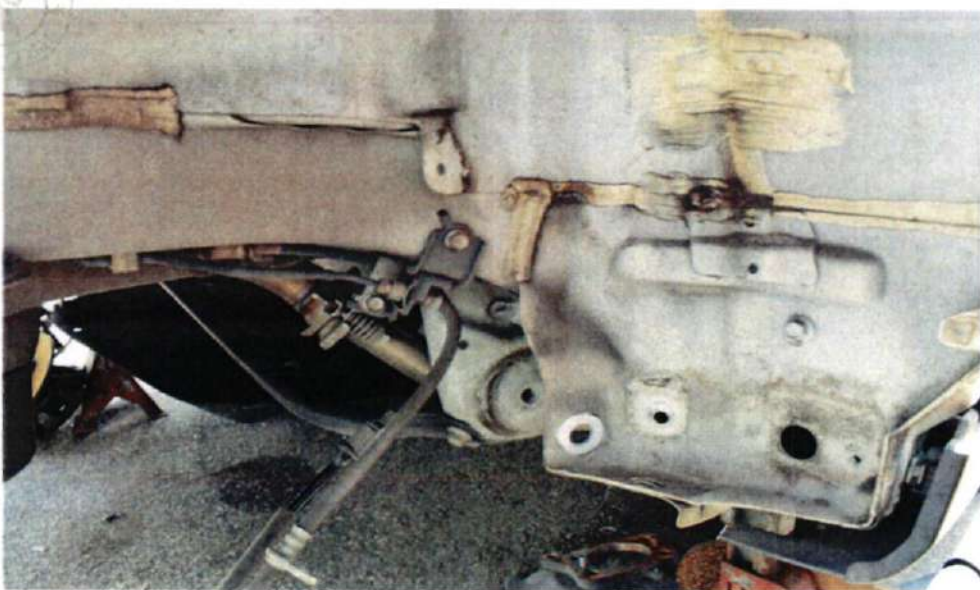
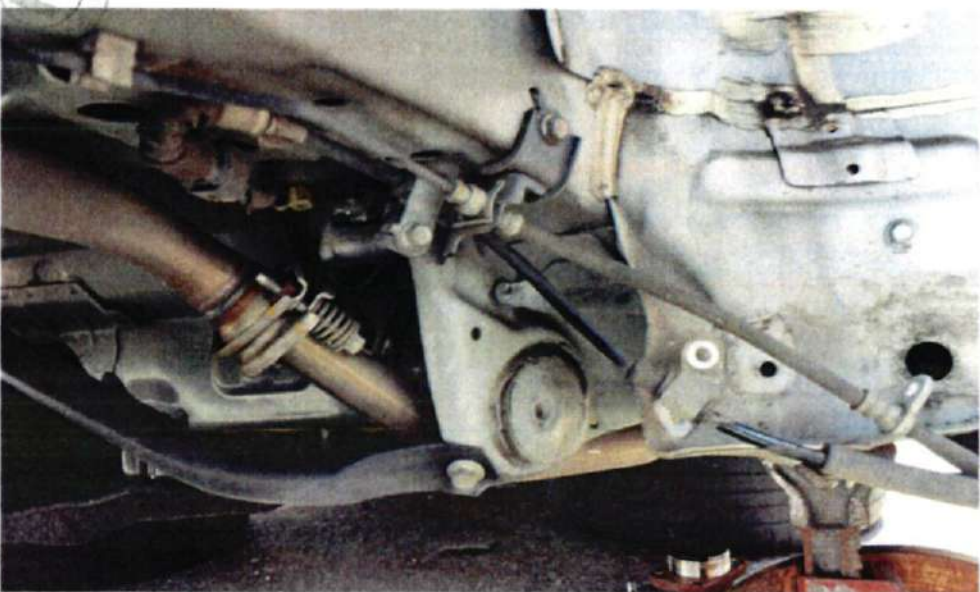
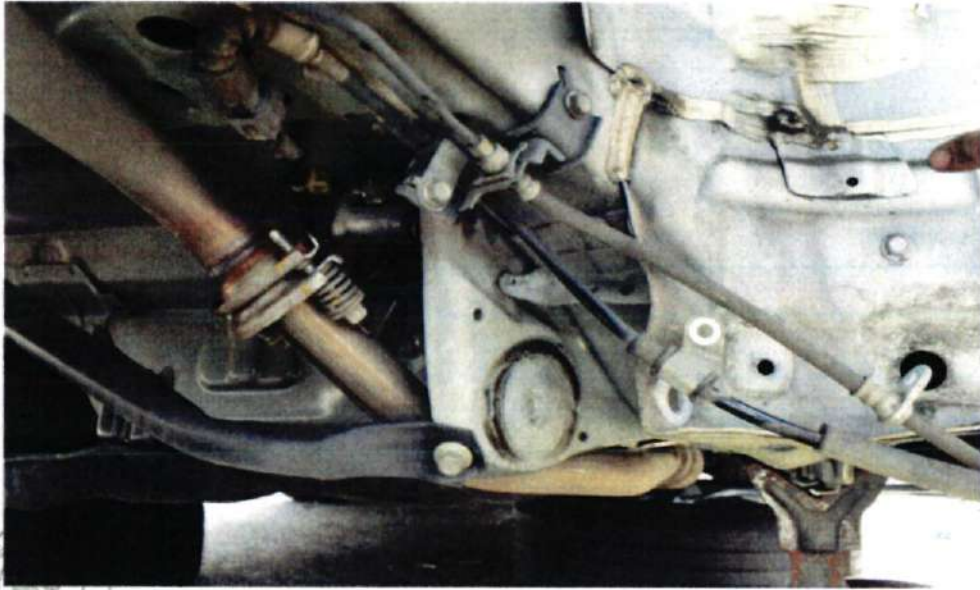





Report no: 250M0721.ZAW  
Vehicle no: SMP5026E

