

ASS. REC. BY:

T. Lim

REF:

CC4/11121007927/BP93

Hsiao Dong

ASSIGNMENT

From:

Date: 26/7/2021

Estimated Cost:

OD / TP / WS / TP RES / OD RES / EVA / INV / MV

To Inspect Vehicle No:

SIF 3589Z

at Workshop m/s

Bifrost Auto

of

8 Kaki Bt Ave 4 Precinct # 01-49

Insured:

Policy No.

Claims No.

Sum Insured:

Excess:

(Client's Record)

Make of Veh:

(Policy Condition)

Remark: The veh had commenced its repair at the time of inspection.

Bal. or Market Value:

12,000/-

IDAC Accident Report:

Consistent? : Yes or No

*GIA / PR Seen:

Consistent? : Yes or No

Est. Repairs:

8

days

Res.: Yes or No

Lum Sum:

%

3 Val.: Yes or No

CA / REV / REP. / 24 HRS

Date:

Person Contacted:

Vehicle: IN / OUT

Veh No:

SIF 3589Z

Yr Regn: 28/5/2008

Type: M.Car / M.Cycle / Bus / Van / Lorry / Taxi / Prime Mover /

Truck / Trailer or

Make:

Dagda Vics Auto

C.C. 1497

Colour:

Beige

A/C: Insured / Std / NI / NA

Sp. Reading

9023.5 trip A

T/Radio: Insured / Std / NI / NA

Eng/No:

1WZ X749834

C/No:

MR053H49305062921

Gen. Cond: Good / Fair / Poor / Burnt

Steering: in order / Jammed / Leaked / Burnt or

Brake: in order / Jammed / Leaked / Burnt or

Modi: Nil / S/Rim / STD A/Rim or

Tyre Size:

F: 185/60/15

R: 185/60/15

BS / DUN / EXNOVA / GY / FS / LIZA / MIC / OHTSU / PIR / SUMI /

TOYO / YOKO or

Front

Rear

R/Bal.

4

mm

R/Bal.

4

mm

L/Bal.

4

mm

L/Bal.

4

mm

D.O.A.

26/7/2021

D.O.I.

26/7/2021

Survey held at

Bifrost Auto

Des. of Damages: Frt / Rear / L/O/S / N/S / U/C / Rooftop or

The U/C / Chassis frame / Body Structure affected due to collision.

Date / Time

Action / Instruction

Range 4,000/- - 5,000/-

Recommended CER is 45 \$/h 2000/- T. Lim 3/8/2021

MV 12,000/-

PV 7,000/-

NV 4,938/-

Date/Time, File Pass to?

☐ : Preli. Report

1)

☐ : Final Report

Date/Time, File Return to?

2)

Rep. Format:

Lump Sum / L.B.E. (C)

Days Of Repair:

Resurvey No. of Trip:

Add Fee:

☐ : Site Insp (\$)☐ : Interview (\$)☐ : Tech. Invs (\$)☐ : Weekend (\$)

Survey Fee:

Transportation:

S + RS \$

Photos

Others

TOTAL

Hsiao Dong

BIFROST AUTO PTE LTD
8 KAKI BUKIT AVE 4 #01-49
SINGAPORE 415875
TEL: 64524457 FAX: 64524584
ATT: IKHWAN HP 93290237

Estimate for SJF3589Z(TOYOTA VIOS)

2008

1 *REAR BUMPER	450.00	\$525.00	BR ✓
1 *REAR BUMPER SIDE RETAINER LONG	103.00	\$240.00	NEC ✓
1 *REAR BUMPER SIDE RETAINER SHORT		\$120.00	NNX
10 *REAR BUMPER CLIPS	30.00	\$50.00	NEC ✓
1 *REAR TAIL LAMP RHS		\$325.00	} NDX
4 *REAR TAIL LAMP CLIPS		\$40.00	
1 *REAR TAIL LAMP PANEL RHS		\$225.00	
1 *REAR FENDER RHS	✓	\$970.00	DD ✓
1 *REAR AXLE	✓	\$1,450.00	? DD ✓
1 *REAR RH SHOCKABSORBER	135.80	\$355.00	? BT ✓
1 *REAR RH WHEEL BEARING	✓	\$258.00	NEC ✓
1 *REAR DOOR RH	✓	\$959.00	BT ✓
1 *REAR DOOR PROTECTOR RH	✓	\$98.90	CUT ✓
	4446.70	\$5,615.90	
Less 25%		\$1,403.98	
	1111.68	\$4,211.93	
	3335.03		
*REAR RH RIM	300.00	\$700.00	CUT ✓
*REAR RH TYRE		\$250.00	NDX
		\$950.00	

PANEL BEATING, CUT WELD, REMOVE AND REPLACING ABOVE PARTS

\$1,200.00	600.00
\$1,000.00	600.00 ✓
\$100.00	NNX
\$150.00	40.00 ✓
\$150.00	NNX
\$250.00	120.00 ✓
\$100.00	60.00 ✓
\$250.00	150.00 ✓
\$150.00	60.00 ✓
\$100.00	NNX
\$3,450.00	1,630.00

TOTAL

\$8,611.93

- LK's Auto Consultants hence notify the Repairer of the following:
- To resurvey before/after spray painting
 - To display damaged part(s) during resurvey
 - Parts prices are subject to confirmation
 - Third party survey is on a "Without Prejudice" basis
 - No illegal modification(s) is allowed
 - Supplementary item(s) must be resurveyed and is subject to final approval from Insurance Company

Acknowledged by Repairer
Signature:
Date:

Lump sum repair
Repair days 8

COR LS 4,200/2

TG Lim
318/2021

Parts	3,335.03
SN	310.00
Labour	1,630.00
	5,265.03
@ 20%	1,053.01
	4,212.02

Describe Circumstances of the Accident

I was travelling along Lor 101 in 4/11,
 suddenly I felt a huge impact I got down &
 vehicle B came out from the right
 Lane 101 & hit onto my vehicle

Declaration

We declare the foregoing particulars are true in every respect.

Ignorant

Policyholder's Signature / Date &
 Time

BK

Driver's Signature (If driver is not the policyholder) / Date
 & Time

Witnessed by Reporting Centre
 Personnel

Date of Accident : 20/7/2021 Accident Time: 5:50pm (24-HR-FORMAT)
Accident Place : Lanyat Rd @ Lor 1 Chang, Rd
Vehicle Reg. No (Car plate No.) : SSF35892 Vehicle Make/Model: Typhoon V12S
Insurance Company : N700 Policy No. _____
Name of Registered Owner : Company / Individual Loh Chee Wai
ID of Registered Owner : Co Reg No: _____ Owner's NRIC No: S165125K
: Co Contact No: _____ Owner's Contact No: 91265661
DRIVER'S Name : Loh Wei Jian, Bader Bader DRIVER'S NRIC No: S45421730
DRIVER'S Date of Birth : 18/11/95 DRIVER'S License Pass Date 7/8/14
Relationship bet. Owner & Driver : Spouse \ Parents \ Children \ Sibling \ Employee \ Others: _____
DRIVER'S Address : 37 Verde Crescent S(688392)
DRIVER'S Contact No./ Alt No. : 1) 88686369 2) _____
DRIVER'S Occupation : INDOOR \ OUTDOOR (eg. working inside or outside of an ofc)
Email Address : DreamBigLiveBig5991@gmail.com
Weather & Road Surface : CLEAR & DRY \ RAINING & WET \ AFTER RAIN & WET
Reporting Type : Reporting Only \ Claim Other Party \ Claim Own Insurance
Number of Passengers (including Driver): 1 Name & Gender: _____
Was the accident reported to the police? YES \ NO
Was there any video Captured by car camera: YES \ NO
Exact purpose for which vehicle was being used at the time of accident: Private use \ Work purpose
Any injuries, if yes (name of the injured person) None

Other Party Driver's Particulars (if any)

Vehicle Reg No: <u>SMY 4663A</u>	Vehicle Reg No: _____
Vehicle Make/Model: _____	Vehicle Make/Model: _____
Name DRIVER: _____	Name DRIVER: _____
IC No. DRIVER: _____	IC No. DRIVER: _____
DRIVER'S Contact & add: _____	DRIVER'S Contact & add: _____

SKETCH PLAN

IMPORTANT NOTICE

1. Please report correctly the details of the accident to speed up the claims process.
2. This Form must be completed by the Policyholder and/or the Authorised Driver.
3. Information provided must be as truthful and accurate as possible. Any wilful misrepresentation or withholding of material facts may allow insurance companies to repudiate policy liability.
4. The issue and acceptance of this Form by insurance companies is not an admission of policy liability on the part of the insurance companies.
5. Any false reporting may be referred to the Police for investigation.
6. The report will be forwarded by the insurers of the GIA Records Management Centre established by the General Insurance Association of Singapore (GIA) for archiving and that copies of this report will for a fee be made available upon application by interested parties.
7. By the lodgement of this report to the insurers, you hereby consent to the archiving of this report at the centre and to copies of the report being made available aforesaid.

8. Consent under the Personal Data Protection Act (PDPA)

I understand, acknowledge, agree and consent that :

(a) My insurer, my workshop and the General Insurance Association of Singapore ("GIA") may/are permitted to collect, use, disclose and/or process my personal data/personal information set out in this [form] and any other personal information provided by me or possessed by my insurer (collectively the "Personal Information") and disclose and transfer such Personal Information to all insurer(s) who have insured vehicle(s) involved in this accident (all insurer(s) who have insured vehicle(s) involved in this accident shall be collectively referred to as the "Insurers"), the Insurers' law yers/law firms, the Monetary Authority of Singapore and any relevant government agency/authority (such as the police), for the purpose(s) of :

(i) processing, handling and/or dealing with my claims including the settlement of the claims and any necessary investigations relating to the claims;

(ii) Investigating the accident and/or my claims;

(iii) carrying out and/or dealing with my instructions or responding to any enquiries by me;

(iv) administering my claims (including the mailing of correspondence, statements, invoices, reports or notices to me, which could involve disclosure of certain personal data about me to bring about delivery of the same as well as on the external cover of envelopes/mail packages); and/or

(v) complying with applicable law in administering, processing, handling and/or dealing with my claims.

(collectively the "Purposes")

(b) all insurer(s) who have insured vehicle(s) involved in this accident and the Insurers' law yers/law firms, may/are permitted to collect, use, disclose and/or process my Personal Information for one or more of the above Purposes; and

(c) my Personal Information may/can be disclosed by any of the Insurers and/or GIA to their third party service providers or agents (including their law yers/law firms), which may be sited outside of Singapore, for one or more of the above Purposes.

Ignatius
Policyholder's Signature / Date & Time

BW
Driver's Signature (If driver is not the policyholder) / Date & Time

Witnessed by Reporting Centre Personnel

Sketch Plan

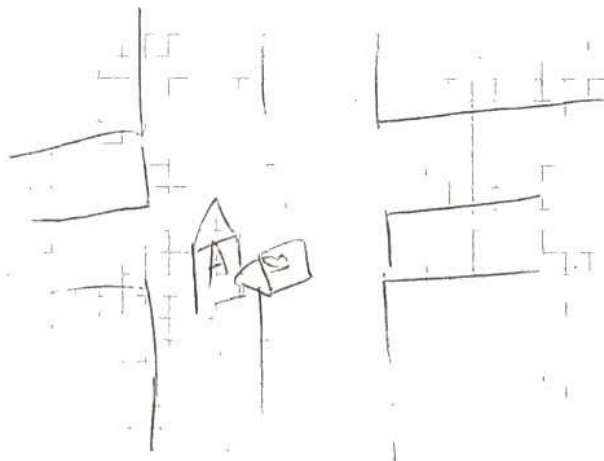

A: SJF 35892

B: SMY 4663A

my vehicle was stationary. Suddenly, I felt a huge impact. I moved forward a bit & felt another impact. I got down & realized vehicle is hit w/10 my rear

We declare the foregoing particulars are true in every respect.

Policyholder's Signature / Date & Time

Driver's Signature (If driver is not the policyholder) / Date & Time

Witnessed by Reporting Centre
Personnel

TECHNEAT PTE LTD
8 Kaki Bukit Avenue 4
(Enter by Gate 2)
#03-38/39/40
Premier@Kaki Bukit
Singapore 415875

Tel : (65) 6384 1996
Fax : (65) 6384 1996
Hotline : (65) 9691 0887
Email: techneatcarcare@yahoo.com.sg
Business Hour : 9am to 7pm(Mon to Sat)

Service - Repair - Rim - Tyres - Battery - Balancing & Alignment

ork Order: SJF 3589 Z
 ate 26.7.21 16:55

Toyota : Vios : NCP41/42 : Malaysia : with 185/55R15 Tire

Front : Left

Actual	Before	Specified Range
-1°26'		-1°20' 0°10'
3°56'		0°53' 2°23'
0°31'		-0°06' 0°06'
17°14'		9°20' 10°50'
15°49'		8°00' 11°00'

Camber
 Caster
 Toe
 SAI
 Included Angle
 Turning Angle Diff.

Front : Right

Actual	Before	Specified Range
-3°12'		-1°20' 0°10'
3°47'		0°53' 2°23'
0°10'		-0°06' 0°06'
17°40'		9°20' 10°50'
14°28'		8°00' 11°00'

Front

Cross Camber
 Cross Caster
 Cross SAI
 Total Toe
 Cross Turn Diff.

Actual	Before	Specified Range
1°47'		-0°30' 0°30'
0°10'		-0°30' 0°30'
-0°26'		-0°30' 0°30'
0°07'		-0°12' 0°12'

Rear : Left

Actual	Before	Specified Range
1°44'		-1°21' -0°31'
0°02'		0°02' 0°17'

Camber
 Toe

Rear : Right

Actual	Before	Specified Range
-1°26'		-1°21' -0°31'
0°19'		0°02' 0°17'

Rear

Cross Camber
 Total Toe
 Thrust Angle

Actual	Before	Specified Range
-0°19'		-0°30' 0°30'
0°22'		0°04' 0°34'
-0°09'		

> Back to OneMotoring

Enquire PARF/COE Rebate for Registered Vehicle

Vehicle Owner Particulars

Owner ID Type:

Singapore NRIC

Owner ID:

288C

Vehicle Details

Vehicle No.:

SJF3589Z

Vehicle to be Exported:

Yes

Intended Deregistration Date:

21 Jul 2021

Vehicle Make:

TOYOTA

Vehicle Model:

VIOS E AUTO

Primary Colour:

Beige

Manufacturing Year:

2008

Engine No.:

1NZX749834

Chassis No.:

MR053HY9305062921

Maximum Power Output:

80.0 kW (107 bhp)

Open Market Value:

\$12,344.00

Original Registration Date:

28 May 2008

First Registration Date:

28 May 2008

Transfer Count:

1

Actual ARF Paid:

\$12,344.00

Intended PARF Rebate Details

PARF Eligibility:

Forfeited

PARF Eligibility Expiry Date:

-

PARF Rebate Amount:

\$0.00

Intended COE Rebate Details

COE Expiry Date:

27 May 2023

COE Category:

A - Car (1600cc & below)

COE Period(Years):

5

PQP Paid:

\$19,096.00

COE Rebate Amount:

\$7,063.00

Total Rebate Amount:

\$7,063.00

Message

Please note that the 5-year COE for this vehicle cannot be further renewed. The vehicle must be de-registered upon COE expiry or when the vehicle reaches its statutory lifespan (if applicable), whichever is earlier.

The information contained herein is correct as at 21 Jul 2021

OK

MV 12,000/2
P 7,062/2
NV 4935/2

127 in line
5 3 2021

Yong Lee Seng Motor

Posted: 20-Jul-2021 Tags: 2008 Toyota Vios, Toyota Vios, Toyota, Vios

**Toyota Vios 1.5A E Sports
(COE till 04/2028)****\$42,800****\$6,350 /yr****09-May-2008****1,497 cc****Sedan****Available**

Warranty Provided Buy With Confidence, Popular White Colour Toyota Vios 1.5A E Model, Low Yearly Depreciation, Low Mileage Excellent Condition, Well Kept By Precious Owner, Low Fuel Consumption, Bank & In House Loan Available, \$0 Downpayment, Low Interest Rate, Low...

Posted: 30-Jul-2021 Tags: 2008 Toyota Vios, Toyota Vios, Toyota, Vios

**Toyota Vios 1.5A J (COE till
05/2023)****\$13,500****\$7,680 /yr****08-May-2008****1,497 cc****Sedan****Available**

Posted: 31-Jul-2021 Tags: 2008 Toyota Vios, Toyota Vios, Toyota, Vios

**Toyota Vios 1.5A E (COE till
05/2023)****\$14,800****\$8,140 /yr****06-May-2008****1,497 cc****189,000 km****Sedan****Available**

Extremely Well Kept And Reliable Sedan. No Repairs Required. Genuine Mileage - Previously Bought Over From Direct Owner. Contact Us To View Now. Loan Options Available. Trade In Welcome. Strictly By Appt Only.

Posted: 02-Aug-2021 Tags: 2008 Toyota Vios, Toyota Vios, Toyota, Vios

Save this search criteria, to get email alerts whenever a match is found.

Model	Price	Depreciation	Eng Cap	Mileage	Veh Type
-------	-------	--------------	---------	---------	----------

For old advertisements, view Expired ads

« Back (1 2 3 4 5 6 7) Next »

20 results/page

[Home](#) | [New Cars](#) | [Used Cars](#) | [Rental Cars](#) | [Sell My Car](#) | [Directory](#) | [Products](#) | [Insurance](#) | [Article](#) | [Forum](#) | [Resources](#)

sgCarMart is the number one car classifieds for parallel import cars, Toyota, Honda, Nissan, Mitsubishi & BMW. There are plenty of cars for sale, from vans, trucks, sedan cars, luxury cars, sports cars or stationwagons, SUV, MPV, hatchback, to COE cars & OPC cars. You can also buy from a car auction, look up car loans, financial services, low mileage cars, car brands, carpark rates & car insurance. Find buy used Toyota vios, Toyota vios Singapore, used Toyota vios Singapore, used Toyota vios, used vehicles Singapore or even buy used Toyota vios Singapore. We have new car dealers comprising parallel importers, authorised car dealers, and used car dealers on our site. Find new car price lists, new car launches and new car promotions. Visit our partner sites for job openings for Singapore jobs, real estate, mover, car performance parts, car discussion, forum discussion, commercial vehicle leasing & COE results.

All prices and other information displayed on sgCarMart.com are gathered from sources and based on algorithms that are believed by sgCarMart.com to be reliable, but no assurance can be given that this information is accurate, complete or current. sgCarMart.com does not assume any responsibility for errors or omissions or warrant the accuracy of this information.

Follow sgCarMart.com

[About Us](#) | [Careers](#) | [Contact Us](#) | [Sitemap](#) | [Terms of Service](#) | [Privacy Policy](#) | [Personal Data Protection Statement](#)
©2004-2021 sgCarMart, Singapore. All rights reserved.