

ASS. REC. BY:

TGM

REF:

CCA/ASM21007917/Bpa3

H2002002

## ASSIGNMENT

From:

Date: 27/7/2001

Estimated Cost:

OD / TP / WS / TP RES / OD RES / EVA / INV / MV

To Inspect Vehicle No: GBD11654

at Workshop m/s Bifest Auto

of 8 Kati Bt Ave &amp; Premier # 01-45

Insured:

Policy No.

Claims No.

Sum Insured:

Excess:

(Client's Record)

Make of Veh:

(Policy Condition)

Remark: The veh had commenced its repair at the time of inspection.

N/S	O/S

Bal. or Market Value:

33,000/2

IDAC Accident Rpt:

Consistent? : Yes or No

GIA / PR Seen:

Consistent? : Yes or No

Est. Repairs:

16

days

Res.: Yes or No

Lum Sum:

%

3 Val.: Yes or No

CA / REV / REP. / 24 HRS W?

Vehicle: IN / OUT

Date:

Person Contacted:

Veh No:

GBD11654

Yr Regn:

20/6/2014

Type: M.Car / M.Cycle / Bus / Van / Lorry / Taxi / Prime Mover /

Truck / Trailer or

Make:

Toyota Hiace M

C.C 2982

Colour:

Silver

A/C: Insured / Std / NI / NA

Sp. Reading

183812

T/Radio: Insured / Std / NI / NA

Eng/No:

1KD2408715

C/No:

JTFHT02P300142001

Gen. Cond: Good / Fair / Poor / Burnt

Steering: Inorder / Jammed / Leaked / Burnt or

Brake: Inorder / Jammed / Leaked / Burnt or

Modi: Nil / S/Rim / STD A/Rim or

Tyre Size:

F: 195 / 15

R: 195 / 15

BS / DUN / EXNOVA / GY / FS / LIZA / MIC / OHTSU / PIR / SUMI /

TOYO / YOKO or

Front

Rear

R/Bal.

6

mm

R/Bal.

6

mm

L/Bal.

6

mm

L/Bal.

6

mm

D.O.A.

13/7/2001

D.O.I.

27/7/2001

Survey held at

Bifest Auto

Des. of Damages: Frt / Rear / O/S / N/S / U/C / Rooftop or

The U/C / Chassis frame / Body Structure affected due to collision.

Date / Time

Action / Instruction

Range 18,000/2 - 19,000/2

Recommended COR LS \$18,700/2 TGM

MV 33,000/2

PV 7,500/2

NV 32,431/2

TGM

13/9/2001

Date/Time, File Pass to?

☐

Preli. Report

1)

☐

Final Report

Date/Time, File Return to?

2)

Rep. Format:

Lump Sum / I.E.I. ( )

Days Of Repair:

Resurvey No. of Trip:

Add Fee:

☐

Site Insp (\$

☐

Interview (\$

☐

Tech. Invs (\$

☐

Weekend (\$

Survey Fee:

Transportation:

\$ + RS \$

Photos

Others

TOTAL

Hsiao Jony

BIFROST AUTO PTE LTD  
8 KAKI BUKIT AVE 4 #01-49  
SINGAPORE 415875  
TEL: 64524457 FAX: 64524584  
ATT: IKHWAN HP 93290237

GBD1165G

Estimate for GBD1165G (Toyota Hiace)

27/7

1 *FRONT BONNET	606.00	<del>\$859.90</del> DD ✓
1 *FRONT LOGO		✓ \$56.40 NEC ✓
2 *FRONT BONNET HINGE		✓ \$137.20 BT ✓
1 *FRONT BONNET LOCK		✓ \$97.00 JM ✓
1 *FRONT GRILLE ASSY	1021.00	<del>\$1,400.00</del> BR ✓
1 *FRONT TOP PANEL		✓ \$352.40 DD ✓
2 *HEAD LAMP PANEL	712.00	<del>\$307.80</del> ? NSX
1 2 *HEAD LAMP LH BR ✓	560.00	<del>\$1,596.00</del> ? BR ✓
1 *FRONT BUMPER	510.00	<del>\$627.70</del> BR ✓
1 *FRONT BUMPER FOG LAMP COVER		✓ \$94.40 ? MIS ✓
1 *FRONT BUMPER TOP BEAM		<del>\$86.30</del> ? NDX
2 *FRONT BUMPER BRACKET		✓ \$116.40 NEC ✓
2 *FRONT BUMPER EXTENSION BRACKET		✓ \$350.00 ? MIS ✓
1 *FRONT BUMPER REINFORCEMENT		✓ \$261.40 BT ✓
1 *FRONT BUMPER AIR GRILLE		✓ \$98.20 BR ✓
2 *FRONT BUMPER SIDE RETAINER	220.00	<del>\$313.60</del> NEC ✓
1 2 *FRONT CORNER PANEL	210.00	<del>\$730.40</del> BR ✓
1 *FRONT WING MIRROR		✓ \$328.20 1 BR ✓
1 *FRONT DOOR LH	985.00	<del>\$1,623.20</del> DD ✓
1 *FRONT DOOR GLASS		<del>\$487.20</del> NNX
1 *FRONT DOOR GLASS OUTER MLDG		✓ \$126.40 ? NEC ✓
1 *FRONT DOOR CHECKER	114.00	<del>\$166.10</del> BT ✓
2 *FRONT DOOR HINGE	144.00	<del>\$171.20</del> ? BT ✓
1 *FRONT DOOR RUBBER	185.76	<del>\$254.30</del> ? BT ✓
1 *FRONT DOOR BOARD	645.10	<del>\$852.40</del> ? BR ✓
1 *FRONT DOOR GLASS RUN CHANNEL	161.65	<del>\$281.90</del> BT ✓
1 *FRONT DOOR GLASS REGULATOR MOTOR	184.20	<del>\$496.50</del> JM ✓
1 *FRONT DOOR GLASS REGULATOR	261.30	<del>\$332.80</del> BT ✓
1 *FRONT STEP GARNISH		✓ \$176.70 BR ✓
1 *FRONT STEP PANEL	195.00	<del>\$445.80</del> BR ✓
1 *FRONT DOOR INNER LOCK		✓ \$481.70 JM ✓
1 *FRONT W/S GLASS		<del>\$1,450.00</del> NDX
1 *FRONT W/S GLASS MOULDING		<del>\$87.50</del> NNX
1 *FRONT DOOR PILLAR	680.00	<del>\$851.20</del> BT ✓
1 *FRONT DOOR OUTER HANDLE		<del>\$102.30</del> NDX
1 *SLIDING DOOR	1690.70	<del>\$2,895.00</del> DD ✓
1 *SLIDING DOOR OUTER HANDLE		<del>\$104.20</del> NDX
1 *SLIDING DOOR INNER LOCK		✓ \$325.60 JM ✓

- 1 \*SLIDING DOOR INNER TRIM
- 1 \*ROCKER PANEL RH
- 1 \*AIR CLEANER ASSY
- 1 \*FRONT TOP ARM LH
- 1 \*FRONT WHEEL BEARING LH
- 1 \*FRONT WHEEL BEARING HUB LH
- 1 \*FRONT SHOCK ABSORBER LH
- 1 \*FRONT KNUCKLE ARM LH
- 1 \*FRONT LOWER ARM LH
- 1 \*STEERING LOCK & PINION
- 1 \*FRONT STABILIZER BAR LINK
- 1 \*FRONT BALL JOINT LH
- 1 \*ENGINE CROSS MEMBER
- 2 \*ENGINE MOUNTING
- 1 \*GEAR BOX MOUNTING
- 1 \*AIRCOND CONDENSER
- 1 \*FAN COWLING
- 1 \*FAN COWLING
- 1 \*FAN BLADE
- 1 \*FAN MOTOR
- 1 \*FRONT DOOR REAR PILLAR
- 1 \*FRONT DOOR WING MIRROR
- 1 \*RADIATOR ASSY
- 1 \*REAR BUMPER
- 1 \*REAR BUMPER SIDE RETAINER
- 1 \*REAR LH FENDER
- 1 \*REAR LH FENDER AIR VENT
- 1 \*REAR TAIL LAMP LH
- 1 \*REAR TAIL LAMP LH LOWER GARNISH
- 1 \*REAR TAIL LAMP LH LOWER GARNISH SIDE RETAINER
- 1 \*REAR SHOCK ABSORBER LH
- 1 \*REAR WHEEL BEARING LH
- 1 \*REAR AXLE

Less 20%

@20%

180.00  
349.70  
213.20  
378.20  
2022.00

285.00

1495.00  
484.30  
66.10

270.00

182.40  
50.00

22,947.44  
4589.49  
18,357.95

✓ \$321.00 ? BR ✓  
\$989.00 ? NDX  
✓ \$687.50 ? BR ✓  
✓ \$481.00 ? DD ✓  
✓ \$258.60 ? JM ✓  
\$481.20 ? DD ✓  
\$315.60 ? BT ✓  
✓ \$516.80 ? DD ✓  
\$435.50 ? BT ✓  
\$2,121.30 ? BT ✓  
✓ \$152.40 ? BT ✓  
\$173.00 ? NDX  
✓ \$1,682.00 ? BT ✓  
\$410.00 ? NDX  
\$86.20 ? NDX  
✓ \$247.60 ? BT ✓  
\$1,196.20 ? BR ✓  
\$387.20 ? RPTX  
\$89.40 ? NDX  
\$457.30 ? NDX  
\$392.70 ? RPTX  
\$427.10 ? RPTX  
✓ \$1,758.00 ? BR ✓  
\$695.90 ? BR ✓  
\$121.74 ? NEC ✓  
\$1,380.00 ? DD ✓  
✓ \$68.90 ? DD ✓  
\$395.80 ? BR ✓  
✓ \$88.63 ? BR ✓  
\$50.84 ? NNX  
\$621.00 ? BT ✓  
\$198.00 ? JM ✓  
\$3,422.00 ? NDX

\$40,634.71  
\$10,158.68  
\$30,476.03

- \*REAR FENDER INNER PANEL SEALANT (TOP)
- \*REAR FENDER INNER PANEL SEALANT (BOTTOM)
- \*FRONT BUMPER CLIP
- \*FRONT DOOR TRIM LH CLIP
- \*LH SLIDING DOOR INNER TRIM CLIP
- \*REAR LH FENDER INNER TRIM CLIP
- \*REAR BUMPER CLIP
- \*REAR TYRE LH
- \*REAR RIM LH
- \*FRONT TYRE LH

30.00  
30.00  
30.00  
30.00  
30.00  
30.00  
30.00

\$80.00 NNX  
\$80.00 NEC ✓  
\$50.00 NEC ✓  
\$50.00 NEC ✓  
\$50.00 NEC ✓  
\$50.00 NEC ✓  
\$50.00 NEC ✓  
\$150.00 NDX  
\$300.00 NDX  
\$150.00 NDX

\*FRONT RIM LH  
 \*FRONT W/S GLASS SEALANT  
 \*TO CUT FRONT DOOR COMPANY NAME & STICKER  
 \*FRONT NUMBER PLATE  
 \*FRONT WINDSCREEN SEALANT

\$300.00 NDX  
 30.00 \$80.00 NEC ✓  
 20.00 \$50.00 NEC ✓  
 25.00 \$50.00 BR ✓  
 \$100.00 RPT  
 255.00 \$1,590.00

TO CHECKING WIRING  
 APPLY ANTI RUST CHEMICAL  
 REMOVE AND REFIX FRONT WINDSCREEN

\$200.00 30.00 ✓  
 \$250.00 60.00 ✓  
 \$150.00 120.00 ✓  
 \$150.00 120.00 ✓

REMOVE AND REFIX AIRCON CONDENSER & REFILL AIRCON GAS

\$350.00 180.00 ✓  
 \$150.00 NDX  
 \$80.00 60.00 ✓

REMOVE AND REFIX DASHBOARD & CHECK WIRING  
 REMOVE AND REFIX FRONT CUSHION SEAT  
 REMOVE AND REFIX RADIATOR

\$450.00 200.00 ✓

REMOVE AND REFIX FRONT UNDERCARRIAGE, SUSPENSION ETC

\$450.00 200.00 ✓  
 \$120.00 60.00 ✓  
 \$80.00 50.00 ✓

REMOVE AND REFIX REAR AXLE, AXLE SHAFT ETC  
 CHECK 4 WHEEL ALIGNMENT

REMOVE AND REFIX PETROL TANK

LABOUR CHARGE FOR KNOCK DENTS ON DAMAGE PORTION RENEW

\$3,500.00 1800.00 ✓

THE ABOVE MENTIONED PARTS

TO SPRAY PAINTING AND ETC

\$3,000.00 2000.00  
\$8,930.00 4880.00

Total

\$40,996.03

Survey  
 27/7/2021  
 Ttlin Min  
 1440 hrs

Resurvey  
 5/8/2021  
 Ttlin Min  
 1100 hrs

Lump sum repair  
 Repair days 16

Parts 18,357.95  
 SN 255.00  
 Labour 4,880.00  
23,412.95  
 @20% 4,682.59  
18,730.36

LS 18,700/2

Ttlin Min  
 13/9/2021

LKK Auto Consultants hence notify  
 the Repairer of the following:

- To resurvey before/after spray painting
- To display damaged part(s) during resurvey
- Parts prices are subject to confirmation
- Third party survey is on a "Without Prejudice" basis
- No illegal modification(s) is allowed
- Supplementary item(s) must be resurveyed and is subject to final approval from Insurance Company

Acknowledged by Repairer

Signature:

Date:

## SINGAPORE ACCIDENT STATEMENT

### IMPORTANT NOTICE

1. Please report correctly the details of the accident to speed up the claims process.
2. This Form must be completed by the Policyholder and/or the Authorised Driver
3. Information provided must be as truthful and accurate as possible. Any wilful misrepresentation or withholding of material facts may allow insurance companies to repudiate policy liability.
4. The issue and acceptance of this Form by insurance companies is not an admission of policy liability on the part of the insurance companies.
5. Any false reporting may be referred to the Police for investigation.
6. This report will be forwarded by the insurers of the GIA Records Management Centre established by the General Insurance Association of Singapore (GIA) for archiving and that copies of this report will, for a fee, be made available upon application by interested parties.
7. By the lodgement of this report to the insurers, you hereby consent to the archiving of this report at the centre and to copies of the report being made available aforesaid.

### ACCIDENT STATEMENT

Date of Submission	15/07/2021 11:03 (SGT)
Date of Accident	13/07/2021 10:50 (SGT)
Exact Location of Accident	Loyang Ave, Singapore
Additional Location Information	TWDS OLD TAMPINES RD
Country/State of Loss	Singapore

### DETAILS OF OWN VEHICLE

Vehicle Registration Number	GBD1165G
-----------------------------	----------

#### INSURED/POLICYHOLDER

Is company?	Yes
Name Of Registered Owner	E & D SERVICES
Company Reg No	5XXXX300J
Email Address	edsvcs@yahoo.com
Mobile Phone No	(Phone) +65-96744302
Alternative Phone No	+65-96744302

#### VEHICLE PARTICULARS

Manufacturer	Toyota
Model	Hiace
Variant	-
Exact purpose for which vehicle was being used at time of accident	Employment
Are you claiming under your own insurance policy for repair to your vehicle?	No - Claiming third party
Vehicle Category	Commercial vehicle
Transmission	Manual
CC	2982

#### INSURANCE COMPANY

Name of Insurance Company	Tokio Marine Insurance Singapore Ltd
Type of Coverage	Comprehensive
Fleet Policy	No
Policy Number	21-MS007072-R02
Cover Note Number	-

#### DRIVER

Name of Driver	CHUA KWEE YEW
NRIC No	SXXXX543I

Date Of Birth	19/10/1958
Occupation	Outdoor
Date Of Driving Pass	27/12/1997
Driving experience	23 YEARS AND 7 MONTHS
Gender	Male
Mobile Number	(Phone) +65-96744302
Alt. Phone Number	-
Email Address	edsvcs@yahoo.com
Address	BLK 526 WOODLANDS DR 14
Address complement	#05-467
Postcode	730526
Is the driver the policyholder?	No
If No, Relationship of the Driver with the Insured	OWNER
Does Driver Own Other Vehicles?	No
Vehicle Registration Number of Other Vehicle Owned by Driver	-
Insurance Company of Other Vehicle Owned by Driver	-

#### GENERAL INFORMATION OF THE ACCIDENT

Type of Accident	Side Swipe
Weather Conditions	Raining
Road Surface	Wet

#### OTHER INFORMATION

Was any foreign vehicle involved in the accident?	No
Number of vehicles involved in the accident	3
Was anybody injured in the Accident?	Yes
Was any injured conveyed to hospital by ambulance?	No
Was any other vehicle or property damaged?	Yes
Number of Passengers (Including Driver)	2
Has the driver been approached by unknown person(s) soliciting/offering accident claims assistance?	No

#### PASSENGER 1

Name	CHOOI MUN HOU
Gender	Male

#### DETAILS OF POLICE ACTION

Was the accident reported to the police?	Yes
Police Station Name	Traffic Police
Police Station Phone No	(Phone) +65-65470000
Alt. Police Station Phone No	(Fax) +65-65474900
Police Station Address	10 Ubi Avenue 3 Singapore 408865
Was notice of intended Prosecution given?	No
If yes, against whom?	-

#### CIRCUMSTANCES OF ACCIDENT

PLS REFER TO THE POLICE REPORT:TT/20210713/7027

#### ATTACHMENT(S)

Are accident photos available for attachment?	Yes
Was there any video captured by Car Camera?	No
Was there any audio recorded?	No

#### DETAILS OF OTHER VEHICLE PROPERTY 1

Vehicle Registration Number	SHC1653Z
Vehicle Manufacturer	-

Vehicle Model	-
Vehicle Variant	-
Vehicle Colour	-
Vehicle Category	Taxi
Name of Driver	-
Contact Number	-
Address	-
Address complement	-
Postcode	-
Insurance Company Name	-
Nature Of Damage	-
Details of property damaged in accident	-
No. Of Passenger (Including Driver)	-

#### DETAILS OF OTHER VEHICLE PROPERTY 2

Vehicle Registration Number	SKW5261D
Vehicle Manufacturer	-
Vehicle Model	-
Vehicle Variant	-
Vehicle Colour	-
Vehicle Category	Private car
Name of Driver	-
Contact Number	-
Address	-
Address complement	-
Postcode	-
Insurance Company Name	-
Nature Of Damage	-
Details of property damaged in accident	-
No. Of Passenger (Including Driver)	-

#### INJURED PERSONS DETAILS

##### INJURED 1

Name of injured person	CHUA KWEE YEW
Address	-
Address Complement	-
Post Code	-
Approximate Age Years Old	-
Injuries Sustained	SERIOUS
Injured person in which vehicle?	GBD1165G
Were seat belts worn?	Yes
Was this injured conveyed to hospital by ambulance?	No

##### INJURED 2

Name of injured person	CHOOI MUN HOU
Address	-
Address Complement	-
Post Code	-
Approximate Age Years Old	-
Injuries Sustained	SERIOUS
Injured person in which vehicle?	GBD1165G
Were seat belts worn?	Yes
Was this injured conveyed to hospital by ambulance?	No

SKETCH PLAN**IMPORTANT NOTICE**

1. Please report **correctly** the details of the accident to speed up the claims process.
  2. This Form must be **completed by the Policyholder and/or the Authorised Driver**.
  3. Information provided must be as **truthful and accurate as possible**. Any willful misrepresentation or withholding of material facts may allow insurance companies to **repudiate policy liability**.
  4. The issue and acceptance of this Form by insurance companies is not an admission of policy liability on the part of the insurance companies.
  5. **Any false reporting may be referred to the Police for investigation**.
  6. The report will be forwarded by the insurers of the GIA Records Management Centre established by the General Insurance Association of Singapore (GIA) for archiving and that copies of this report will for a fee be made available upon application by interested parties.
  7. By the judgement of this report to the insurers, you hereby consent to the archiving of this report at the centre and to copies of the report being made available aforesaid.
- 8. Consent under the Personal Data Protection Act (PDPA)**
- I understand, acknowledge, agree and consent that:
- (a) My insurer, my workshop and the General Insurance Association of Singapore ("GIA") may/are permitted to collect, use, disclose and/or process my personal data/personal information set out in this [form] and any other personal information provided by me or possessed by my insurer (collectively the "Personal Information") and disclose and transfer such Personal Information to all insurer(s) who have insured vehicle(s) involved in this accident (all insurer(s) who have insured vehicle(s) involved in this accident shall be collectively referred to as the "Insurers"), the Insurers' lawyers/law firms, the Monetary Authority of Singapore and any relevant government agency/authority (such as the police), for the purpose(s) of:
    - (i) processing, handling and/or dealing with my claims including the settlement of the claims and any necessary investigations relating to the claims;
    - (ii) investigating the accident and/or my claims;
    - (iii) carrying out and/or dealing with my instructions or responding to any enquiries by me;
    - (iv) administering my claims (including the mailing of correspondence, statements, invoices, reports or notices to me, which could involve disclosure of certain personal data about me to bring about delivery of the same as well as on the external cover of envelopes/mail packages); and/or
    - (v) complying with applicable law in administering, processing, handling and/or dealing with my claims.
 (collectively the "Purposes")
  - (b) all insurer(s) who have insured vehicle(s) involved in this accident and the Insurers' lawyers/law firms, may/are permitted to collect, use, disclose and/or process my Personal Information for one or more of the above Purposes; and
  - (c) my Personal Information may/can be disclosed by any of the Insurers and/or GIA to their third party service providers or agents (including their lawyers/law firms), which may be sited outside of Singapore, for one or more of the above Purposes.



15/07/21

 Policyholder's Signature / Date &  
Time

 Driver's Signature (If driver is not the policyholder) / Date  
& Time

 Witnessed by Reporting Centre  
Personnel

Sketch Plan

Refer to Attachment

*[Handwritten signature]*

A. GBD11654

B. SHC16532

C. PLW52610

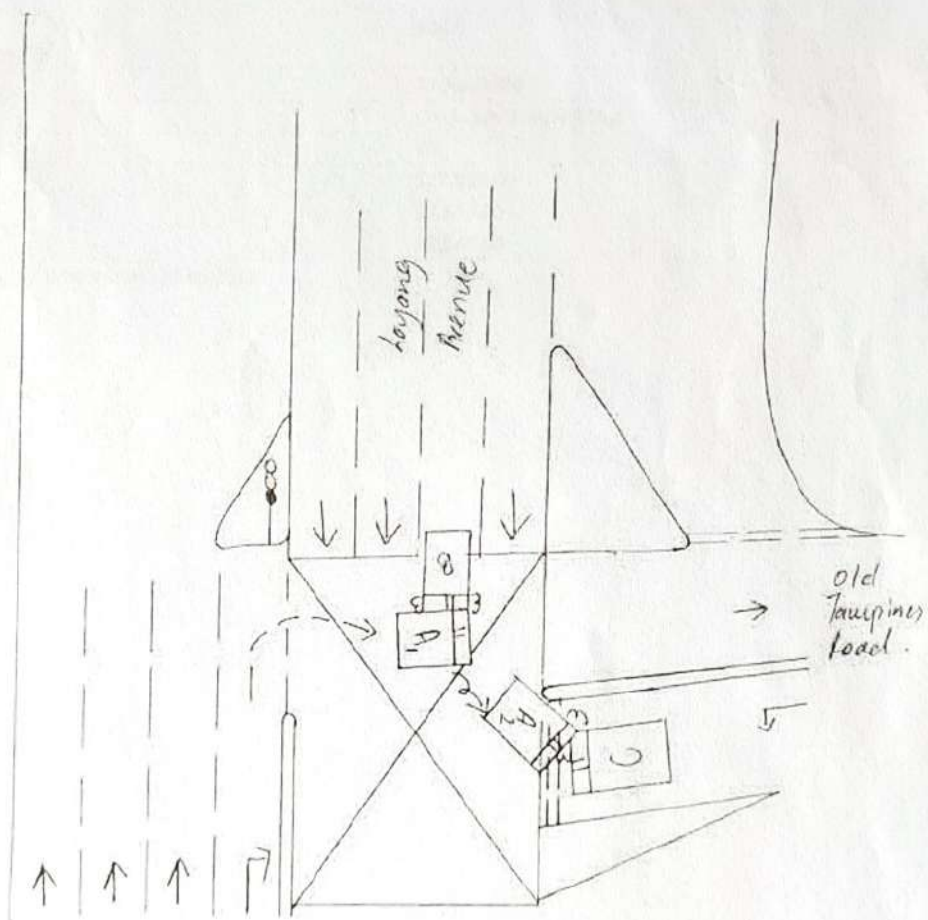

> Back to OneMotoring

### Enquire PARF/COE Rebate for Registered Vehicle

Vehicle Owner Particulars	
Owner ID Type:	Business
Owner ID:	300J
Vehicle Details	
Vehicle No.:	GBD1165G
Vehicle to be Exported:	No
Intended Deregistration Date:	13 Sep 2021
Vehicle Make:	TOYOTA
Vehicle Model:	TOYOTA HIACE VAN TURBO 5 DR MANUAL
Primary Colour:	Silver
Manufacturing Year:	2014
Engine No.:	1KD2408715
Chassis No.:	JTFHT02P300142001
Maximum Power Output:	-
Open Market Value:	\$27,502.00
Original Registration Date:	20 Jun 2014
First Registration Date:	20 Jun 2014
Transfer Count:	0
Actual ARF Paid:	\$1,376.00
Intended PARF Rebate Details	
PARF Eligibility:	No
PARF Eligibility Expiry Date:	-
PARF Rebate Amount:	\$0.00
Intended COE Rebate Details	
COE Expiry Date:	19 Jun 2024
COE Category:	C - Goods Vehicle & Bus
COE Period(Years):	10
PQP Paid:	\$27,358.00
COE Rebate Amount:	\$7,569.00
Total Rebate Amount:	\$7,569.00

The information contained herein is correct as at 13 Sep 2021

OK

MV 33,000/2

PV 7569/2

NV 32,431/2

Tan in Min  
13/9/2021



**High Roof**  
**Fuel Type: Diesel**  
**Company Registered.**

DIRECT OWNER

Posted: 11-Jul-2021 Tags: 2014 Toyota Hiace, Toyota Hiace, Toyota, Hiace



**Toyota Hiace 3.0M** **\$37,000** **\$12,160 /yr** **29-Sep-2014** **2,982 cc** **-** **Van** **Available**

**Fuel Type: Diesel**

5 Door Toyota Hiace, Turbo Manual, Good Condition. Trade-in/High Loan Available. Please Call For More Details Or WhatsApp To Arrange For Viewing.

Posted: 12-Aug-2021 Tags: 2014 Toyota Hiace, Toyota Hiace, Toyota, Hiace



**Toyota Hiace 3.0A DX** **\$31,800** **\$10,480 /yr** **26-Sep-2014** **2,982 cc** **-** **Bus** **Available**

**Fuel Type: Diesel**

1 Owner, Auto Unit, Mine Can Convert "G Plate" Normal Van. New Arrival 11 Seater. 100% No Gimmicks Many Major Parts Item Had Change Receipt Proven. Timing Belt Just Replace Also. View To Convince Yourself. Easy And Fast Approval. 100% Super Great Tip T...

Posted: 10-Sep-2021 Tags: 2014 Toyota Hiace, Toyota Hiace, Toyota, Hiace



**Toyota Hiace Commuter 3.0A GL** **\$31,800** **\$10,540 /yr** **19-Sep-2014** **2,982 cc** **-** **Bus** **Available**

**Fuel Type: Diesel**

Please Call To Arrange For Viewing. Thank You.

Posted: 25-Aug-2021 Tags: 2014 Toyota Hiace, Toyota Hiace, Toyota, Hiace



**Sell with Quotz: Get \$3,000 more than Trade-In**

Trading-in? Receive \$3,000 more when you sell your car with sgCarMart Quotz. Get your Free Valuation Today.

Find out more!



**Toyota Hiace 3.0M** **\$32,800** **\$10,960 /yr** **10-Sep-2014** **2,982 cc** **164,000 km** **Van** **Available**

**Fuel Type: Diesel**

Decently Priced Toyota Hiace. Minimum Downpayment Can Be Arranged. Low Mileage Done. Immediate Transfer Of Ownership. Hassle Free Transaction. Call Us To Arrange Viewing.

Posted: 31-Aug-2021 Tags: 2014 Toyota Hiace, Toyota Hiace, Toyota, Hiace



**Toyota Hiace 3.0M** **\$37,388** **\$12,600 /yr** **01-Sep-2014** **2,982 cc** **-** **Van** **Available**

**Fuel Type: Diesel**

Most Popular Model, Toyota Hiace Manual Diesel. We Provide Up To 100% Loan For Both Bank And Inhouse. Attractive Interest Rate, Fast Approval.

Posted: 16-Jul-2021 Tags: 2014 Toyota Hiace, Toyota Hiace, Toyota, Hiace



**Toyota Hiace Commuter 3.0A High Roof** **-** **N.A** **29-Aug-2014** **2,982 cc** **-** **Bus** **SOLD**

**Fuel Type: Diesel**

New Body Paintwork Done. Low Mileage. Can Be Use To Charter Tourist, Company Staff And Students, Full Loan Can Be Done, Welcome For Trade In, Call Our Friendly Salesman For Your Enquiry And Welcome For Viewing And Test Drive.

PREMIUM AD

ABS Bus Pte Ltd

Posted: 11-Aug-2021 Tags: 2014 Toyota Hiace, Toyota Hiace, Toyota, Hiace



**Toyota Hiace 3.0M** **\$37,800** **\$12,800 /yr** **27-Aug-2014** **2,982 cc** **-** **Van** **Available**

**Fuel Type: Diesel**

Car (S) Pte Ltd

Posted: 09-Sep-2021 Tags: 2014 Toyota Hiace, Toyota Hiace, Toyota, Hiace

PREMIUM AD



**Toyota Hiace 3.0M** **-** **N.A** **30-Apr-2014** **2,982 cc** **-** **Van** **SOLD**

**Fuel Type: Diesel**

Reliable Workhorse! 5 Doors For Easy Loading And Unloading! Call To View Now!

DIRECT OWNER

Posted: 12-Jul-2021 Tags: 2014 Toyota Hiace, Toyota Hiace, Toyota, Hiace



**Toyota Hiace Commuter 3.0A High Roof** **-** **N.A** **12-Mar-2014** **2,982 cc** **-** **Bus** **SOLD**

**Fuel Type: Diesel**

Cheap And Affordable Bus For Short Term Contract, Flexible Loan Scheme Available, Fast Approval And Fast Handover. Welcome Trade In Any Of Your Vehicle. Call In Now For Viewing And Discussion

PREMIUM AD

ABS Bus Pte Ltd

Posted: 28-Jul-2021 Tags: 2014 Toyota Hiace, Toyota Hiace, Toyota, Hiace

Save this search criteria, to get email alerts whenever a match is found.