

ASS. REC. BY:

TG LHM

REF:

CS/CT121007880/Bgc

Shiau Chan

ASSIGNMENT

From:

Date:

23/7/2021

Estimated Cost:

OD / TP / WS / TP RES / OD RES / EVA / INV / MV

To Inspect Vehicle No:

SGY 5577E

at Workshop m/s

Bifrost Auto

of

8 Kaki Bt Ave 4 Premier #01-49

Insured:

Policy No.

Claims No.

SNM21D203951/C02

Sum Insured:

Excess:

(Client's Record)

Make of Veh:

(Policy Condition)

Remark: The veh had commenced its
repair at the time of inspection.

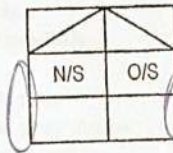

Bal. or Market Value:

79,000/2

IDAC Accident Rpt:

Consistent? : Yes or No

GIA / PR Seen:

Consistent? : Yes or No

Est. Repairs:

10

days

Res.: Yes or No

Lum Sum:

%

3 Val.: Yes or No

CA / REV / REP. / 24 HRS WP

Vehicle: IN / OUT

Date:

Person Contacted:

Veh No:

SGY 5577E

Yr Regn:

3/4/2017

Type: M.Car / M.Cycle / Bus / Van / Lorry / Taxi / Prime Mover /

Truck / Trailer or

Make:

Toyota Camry 2.5

c.c. 2494

Colour:

Grey

A/C: Insured / Std / NI / NA

Sp. Reading

No. #

T/Radio: Insured / Std / NI / NA

Eng/No:

2ARU866249

C/No:

MR053AK500401917

Gen. Cond: Good / Fair / Poor / Burnt

Steering: Inorder / Jammed / Leaked / Burnt or

Brake: Inorder / Jammed / Leaked / Burnt or

Modi: Nil / SRim / STD A/Rim or

Tyre Size:

F:

215/55/17

R:

215/55/17

BS / DUN / EXNOVA / GY / FS / LIZA / MIC / OHTSU / PIR / SUMI /

TOYO / YOKO or

Front

Rear

R/Bal.

6

mm

R/Bal.

6

mm

L/Bal.

6

mm

L/Bal.

6

mm

D.O.A.

12/7/2021

D.O.I.

23/7/2021

Survey held at

Bifrost Auto

Des. of Damages: Frt / Rear / O/S / L/S / U/C / Rooftop or

The U/C / Chassis frame / Body Structure affected due to collision.

Date / Time

Action / Instruction

Range 9,000 - 10,000/2

Recommended COR IS LS \$9950.00

Totum M

07/09/21 @ 4.58pm revised to Alfred Toh via Merimen.

MV 79,000/2

PV 54,456/2

NV 24,444/2

Totum M

26/7/2021

Date/Time, File Pass to?

☐ : Preli. Report
☐ : Final Report

1)

Date/Time, File Return to?

2)

Report Format:

Lump Sum / L.E.I. (%)

Days Of Repair:

Resurvey No. of Trip:

Survey Fee:

Transportation:

S + RS + SI

Photos

Others

TOTAL

Add Fee:

☐ : Site Insp (\$)
☐ : Interview (\$)
☐ : Tech. Invs (\$)
☐ : Weekend (\$)

Shiau Chan

BIFROST AUTO PTE LTD

8 KAKI BUKIT AVE 4, PREMIER @ KAKI BUKIT #01-49 SINGAPORE 415875

Tel: +65 64524457

Fax: +65 64524584

Company Reg No: 201929175W

Vehicle No:

SGY5577E

Model and make:

Toyota Camry

Estimate

Qty Spare parts

List price

1	LH front door	\$	✓ 1,210.30	DD✓
1	LH front door frame black tape	\$	59.60 78.40	NECV
1	LH front door outer chrome moulding	\$	✓ 145.60	DD✓
1	LH rear door	\$	✓ 1,112.13	DD✓
1	LH rear door frame black tape	\$	59.60 78.40	NECV
1	LH rear door outer chrome moulding	\$	✓ 145.60	BT✓
1	LH rear door glass	\$	275.40 748.00	BR✓
1	LH rear door glass regulator gear	\$	✓ 257.50	BT✓
1	LH rear door glass regulator gear motor	\$	505.36	
1	LH rear door glass rubber channel	\$	✓ 81.00	NECV
1	LH rear door glass rubber channel guide	\$	✓ 157.30	CUT✓
1	LH rear door chrome outer handle	\$	✓ 68.20	? CUT✓
1	LH rear door chrome outer handle inner bracket	\$	✓ 155.61	? BR✓
1	LH rear door chrome handle side cover	\$	✓ 35.80	CUT✓
1	LH rear door weatherstrip	\$	175.00 205.30	? TN✓
1	LH rear door lower rubber seal	\$	✓ 55.40	NECV
1	LH rear door upper hinge	\$	✓ 81.40	? BT✓
1	LH rear door lower hinge	\$	✓ 81.40	? BT✓
1	LH rear door checker	\$	✓ 77.80	? BT✓
1	LH rear door lock	\$	333.30 408.90	JMV✓
1	LH rear door lock catch	\$	✓ 32.10	? JMV✓
1	LH rear door speaker	\$	185.44	? NDX
1	LH rear door inner trim board	\$	✓ 758.90	? BR✓
1	LH rear door quarter glass rubber seal	\$	✓ 44.00	NECV
1	Rear windscreen glass rubber moulding	\$	✓ 111.01	NECV
1	LH rear fender	\$	✓ 973.82	DD✓
1	LH rear fender splash shield	\$	✓ 137.17	? BR✓
1	LH side rocker panel garnish	\$	✓ 438.60	DD✓
1	LH rear sport rim (original)	\$	✓ 945.85	BR✓
1	LH rear knuckle arm	\$	308.00 547.77	? BR✓
1	LH rear wheel bearing	\$	135.00 249.00	JMV✓
1	LH rear shock absorber	\$	278.50 347.10	? BT✓
1	LH rear upper adjustable arm	\$	✓ 181.00	? BT✓
1	LH rear lower arm	\$	394.00 428.05	? BT✓
1	LH rear control arm	\$	✓ 162.80	? BT✓
1	LH rear stabilizer bar linkage	\$	✓ 73.18	? BT✓
1	RH rear sport rim (original)	\$	✓ 945.85	BR✓
1	RH rear knuckle arm	\$	308.00 547.77	BR✓
1	RH rear wheel bearing	\$	135.00 249.00	JMV✓
1	RH rear shock absorber	\$	278.50 347.10	? BT✓
1	RH rear upper adjustable arm	\$	✓ 181.00	? BT✓

- 1 RH rear lower arm
- 1 RH rear control arm
- 1 RH rear stabilizer bar linkage
- 1 Rear bumper

\$	394.50	428.05	? BT ✓
\$		✓ 162.80	? BT ✓
\$		✓ 73.18	? BT ✓
\$		✓ 639.80	cut ✓

12,660.50
 3,165.13
 9,455.38

\$	14,879.74
-25% \$	3,719.94
\$	11,159.81

Qty Spare parts

- 1set LH front door inner trim board clips
- 1set LH rear door inner trim board clips
- 1 LH rear door glass solar flim
- 1 LH rear tyre
- 1 Rear windscreen glass sealant
- 1 Rear windscreen glass inner seal
- 1 LH rear fender joint sealant
- 1set LH rear fender inner trim board clips
- 1 Brake fluid

Special Nett price

\$	30.00	70.00	} NEC ✓
\$	30.00	70.00	
\$	60.00	200.00	? NEC ✓
\$	250.00	350.00	? BR ✓
\$	40.00	70.00	? NEC
\$	30.00	50.00	? NEC
\$	30.00	70.00	? NEC
\$	30.00	70.00	NEC ✓
\$		60.00	NNX
	500.00		

Labour and painting

Labour charges to remove, check, replace and reinstall damages bodyparts.
 To panel beating, cut / weld and re-align all affected panels

\$	800.00	1,200.00	✓
----	--------	----------	---

Spray painting on affected panels

\$	800.00	1,100.00	✓
----	--------	----------	---

Check wiring and lighting system

\$		80.00	NNX
----	--	-------	-----

Apply rust coating chemical on affected panels

\$		80.00	NNX
----	--	-------	-----

Remove and replace LH front door inner parts to new door

\$	60.00	100.00	✓
----	-------	--------	---

Remove and replace LH rear door inner parts to new door

\$	60.00	100.00	✓
----	-------	--------	---

Remove and reinstall rear windscreen glass to assist repair

\$	120.00	200.00	✓
----	--------	--------	---

Remove and reinstall rear inner trims, garnish, boards, roof lining, seats and mat to assist repair

\$	120.00	300.00	✓
----	--------	--------	---

Conduct and adjust wheel alignment system

\$	60.00	100.00	✓
----	-------	--------	---

Remove and replace LH rear undercarriage parts

\$	180.00	250.00	✓
----	--------	--------	---

Remove and replace RH rear undercarriage parts

\$	180.00	250.00	✓
----	--------	--------	---

Remove and reinstall fuel tank, pipes, hoses and all attachments to assist repair

\$		120.00	NNX
----	--	--------	-----

Remove and reinstall rear bumper reverse sensors to assist repair

\$ 60.00

~~70.00~~ ✓

SIGNATURE ACCIDENT STATEMENT

Total: \$ 16,279.81

Survey 23/7/2021
1500hrs
T Lim Lim

Resurvey 26/7/2021
1400hrs
T Lim Lim

2440.00

Lump sum repair
Repair days 10

Parts 9,495.38
SN 500.00
Labour 2,440.00

12,435.38

@20% 2,487.08

9948.30

LS 9950.00

T Lim Lim

LKK Auto Consultants hence notify
the Repairer of the following:

- To resurvey before/after spray painting
- To display damaged part(s) during resurvey
- Parts prices are subject to confirmation
- Third party survey is on a "Without Prejudice" basis
- No illegal modification(s) is allowed
- Supplementary item(s) must be resurveyed and is subject to final approval from Insurance Company

Acknowledged by Repairer

Signature:

Date:

SINGAPORE ACCIDENT STATEMENT

IMPORTANT NOTICE

1. Please report correctly the details of the accident to speed up the claims process.
2. This Form must be completed by the Policyholder and/or the Authorised Driver.
3. Information provided must be as truthful and accurate as possible. Any wilful misrepresentation or withholding of material facts may allow insurance companies to repudiate policy liability.
4. The issue and acceptance of this Form by insurance companies is not an admission of policy liability on the part of the insurance companies.
5. **Any false reporting may be referred to the Police for investigation.**
6. This report will be forwarded by the insurers of the GIA Records Management Centre established by the General Insurance Association of Singapore (GIA) for archiving and that copies of this report will, for a fee, be made available upon application by interested parties.
7. By the lodgement of this report to the insurers, you hereby consent to the archiving of this report at the centre and to copies of the report being made available aforesaid.

ACCIDENT STATEMENT

Date of Submission	13/07/2021 15:07 (SGT)
Date of Accident	12/07/2021 15:30 (SGT)
Exact Location of Accident	Braddell Rd, Singapore
Additional Location Information	JUNCTION TWDS MARYMOUNT
Country/State of Loss	Singapore

DETAILS OF OWN VEHICLE

Vehicle Registration Number	SGY5577E
-----------------------------	----------

INSURED/POLICYHOLDER

Is company?	No
Name Of Registered Owner	HOON TECK SIN
NRIC No	SXXXX017A
Email Address	ysspl@yahoo.com.sg
Mobile Phone No	(Phone) +65-98585303
Alternative Phone No	+65-98585303

VEHICLE PARTICULARS

Manufacturer	Toyota
Model	Camry
Variant	-
Exact purpose for which vehicle was being used at time of accident	Private use
Are you claiming under your own insurance policy for repair to your vehicle?	No - Claiming third party
Vehicle Category	Private car
Transmission	Auto
CC	2500

INSURANCE COMPANY

Name of Insurance Company	Aviva Ltd
Type of Coverage	Comprehensive
Fleet Policy	No
Policy Number	11048972
Cover Note Number	-

DRIVER

Name of Driver	HOON TECK SIN
NRIC No	SXXXX017A

YQ2156K

Commercial vehicle

VEHICLE B

SKETCH PLAN

IMPORTANT NOTICE

1. Please report correctly the details of the accident to speed up the claims process.
2. This Form must be completed by the Policyholder and/or the Authorised Driver.
3. Information provided must be as truthful and accurate as possible. Any willful misrepresentation or withholding of material facts may allow insurance companies to repudiate policy liability.
4. The issue and acceptance of this Form by insurance companies is not an admission of policy liability on the part of the insurance companies.
5. Any false reporting may be referred to the Police for investigation.
6. The report will be forwarded by the insurers of the GIA Records Management Centre established by the General Insurance Association of Singapore (GIA) for archiving and that copies of this report will for a fee be made available upon application by interested parties.
7. By the lodgement of this report to the insurers, you hereby consent to the archiving of this report at the centre and to copies of the report being made available aforesaid.
8. Consent under the Personal Data Protection Act (PDPA)
I understand, acknowledge, agree and consent that:
(a) My insurer, my workshop and the General Insurance Association of Singapore ("GIA") may/are permitted to collect, use, disclose and/or process my personal data/personal information set out in this form and any other personal information provided by me or possessed by my insurer (collectively the "Personal Information") and disclose and transfer such Personal Information to all insurer(s) who have insured vehicle(s) involved in this accident (all insurer(s) who have insured vehicle(s) involved in this accident shall be collectively referred to as the "Insurers"), the Insurers' law yers/law firms, the Monetary Authority of Singapore and any relevant government agency/authority (such as the police), for the purpose(s) of:
(i) processing, handling and/or dealing with my claims including the settlement of the claims and any necessary investigations relating to the claims;
(ii) investigating the accident and/or my claims;
(iii) carrying out and/or dealing with my instructions or responding to any enquiries by me;
(iv) administering my claims (including the making of correspondence, statements, invoices, reports or notices to me, which could involve disclosure of certain personal data about me to bring about delivery of the same as well as on the external cover of envelopes/mail packages), and/or
(v) complying with applicable law in administering, processing, handling and/or dealing with my claims.
(collectively the "Purposes")
(b) all insurer(s) who have insured vehicle(s) involved in this accident and the Insurers' law yers/law firms, may/are permitted to collect, use, disclose and/or process my Personal Information for one or more of the above Purposes; and
(c) my Personal Information may/can be disclosed by any of the Insurers and/or GIA to their third party service providers or agents (including their law yers/law firms), which may be sited outside of Singapore, for one or more of the above Purposes.

Policyholder's Signature / Date & Time

Driver's Signature (If driver is not the policyholder) / Date & Time

Witnessed by Reporting Centre Personnel

Sketch Plan

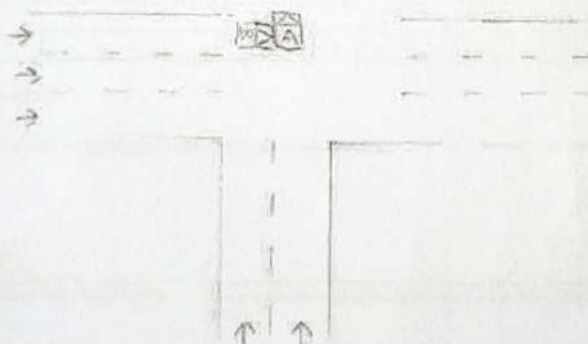

A: SGY 5577E

B: YQ2156L

Describe Circumstances of the Accident:

refer to police report

Declaration

We declare the foregoing particulars are true in every respect.

Policyholder's Signature / Date & Time

Driver's Signature (If driver is not the policyholder) / Date & Time

Witnessed by Reporting Centre
Personnel

> Back to OneMotoring

Enquire PARF/COE Rebate for Registered Vehicle

Vehicle Owner Particulars	
Owner ID Type:	Singapore NRIC
Owner ID:	017A
Vehicle Details	
Vehicle No.:	SGV5577E
Vehicle to be Exported:	No
Intended Deregistration Date:	26 Jul 2021
Vehicle Make:	TOYOTA
Vehicle Model:	CAMRY 2.5 AUTO
Primary Colour:	Grey
Manufacturing Year:	2016
Engine No.:	2ARU366249
Chassis No.:	MRO53AK5004011917
Maximum Power Output:	133.0kW (178 bhp)
Open Market Value:	\$30,167.00
Original Registration Date:	03 Apr 2017
First Registration Date:	03 Apr 2017
Transfer Count:	0
Actual ARF Paid:	\$34,234.00
Intended PARF Rebate Details	
PARF Eligibility:	Yes
PARF Eligibility Expiry Date:	02 Apr 2027
PARF Rebate Amount:	\$25,675.00
Intended COE Rebate Details	
COE Expiry Date:	02 Apr 2027
COE Category:	B - Car above 1600cc or 97kW (130bhp)
COE Period(Years):	10
QP Paid:	\$50,621.00
COE Rebate Amount:	\$28,781.00
Total Rebate Amount:	\$54,456.00

The information contained herein is correct as at 26 Jul 2021

OK

MV 79,000/2
PV, 54,456/2
NV 24,544/2

Tran Lin
26/7/2021



CONNECTING CAR BUYERS & SELLERS.
We'll handle your loans, insurance & other paperwork for FREE.

[Find out more](#)



Post an Advertisement
Sell it yourself! Advertise it at just
\$68 until it's SOLD!

[Post an Ad](#)
[Advertiser Login](#)
[Ways of Selling](#)

2014 Porsche Cayenne Diesel. Do Not Miss.



The Perfect Family Car To Last
For The Next 3 Years. Very Well
Maintained.
Motorhead Singapore StarAd



Browse by Category ▾

« Back (1 2) Next »

Sort by Reg. Date ▾

20 results/page ▾

22 vehicles

Toyota Camry

Advanced Search

	Make	Model	Price	Depreciation	Reg Date	Eng Cap	Mileage	Veh Type	Status
Search Selection	Toyota Camry		Any	Any	2016	Any	Any	Any	All



Toyota Camry 2.5A

-

N.A

15-Dec-2016

2,494 cc

-

Luxury

SOLD

Doorstep Viewing Available To Lower Your Risk Exposure To This Pandemic. Beautiful And Elegance Toyota Camry 2.5A In Stock Now! Well Known For Its Reliability, Smooth Transmission, Excellent Length, Luxurious Interior Space, And Come With Enormous Bo...

✓ This car comes with 6-mth sgCarMart Warranty - the best protection for your car. Learn More

PREMIUM AD

Mayfair Motoring

Posted: 09-Jul-2021 Tags: 2016 Toyota Camry, Toyota Camry, Toyota, Camry



Toyota Camry 2.5A

-

N.A

29-Nov-2016

2,494 cc

-

Luxury

SOLD

Perfect Condition Toyota Camry 2.5A In Stock Now! Super Well Maintained By Previous Owner. Well Known For Its Reliability, Smooth Transmission, Excellent Length, Luxurious Interior Space, And Come With Enormous Boot Space. View To Believe, Flexible Loan And...

Posted: 30-Jun-2021 Tags: 2016 Toyota Camry, Toyota Camry, Toyota, Camry

PREMIUM AD



Toyota Camry 2.0A

-

N.A

21-Nov-2016

1,998 cc

-

Luxury

SOLD

Sure To Regret If Missed, Gtd Best Condition Grey Metallic Camry 2.0A, See To Certify! 1 Fussy Owner. Nice Car Number. Original Paintwork. Very Well Maintained. 100% Accident Free. Call Now!

Posted: 09-Jul-2021 Tags: 2016 Toyota Camry, Toyota Camry, Toyota, Camry



Toyota Camry 2.0A

\$77,800

\$11,570 /yr

18-Nov-2016

1,998 cc

60,500 km

Luxury

Available

One Owner. Well Maintained, Two Original Keys. Low Mileage. Bank Or In House Loan Can Be Arranged. Welcome STA/VICOM Evaluation For Your Own Satisfaction. Slightly Negotiable For Serious Buyer.

Posted: 13-Jul-2021 Tags: 2016 Toyota Camry, Toyota Camry, Toyota, Camry

PREMIUM AD



2019 Toyota Hiace 2.8 Auto Diesel (For Lease)

\$1,300/mth Call 88209699, Cheapest Long Term Rental Toyota Hiace DX 2.8A (2019). Replacement of faulty Vehicle within the day!

More Info about this vehicle



Toyota Camry 2.5A

-

N.A

15-Nov-2016

2,494 cc

-

Luxury

SOLD

Well Maintained And Regularly Serviced By Previous Owner! Instantly In House Loan Approval, Flexible Rates, High Trade In Value! Cheap Insurance Options, Immediately Transfer Of Ownership Upon Payment! Call Now To Enquire!

Hui Hua Credit Pte Ltd

Posted: 31-May-2021 Tags: 2016 Toyota Camry, Toyota Camry, Toyota, Camry



Toyota Camry 2.5A

\$75,800

\$11,250 /yr

02-Nov-2016

2,494 cc

73,000 km

Luxury

Available

1 Owner, Full Agent Servicing Day 1 Till Now, 100% Accidents Free, Premium Leather Interior, 3M Solar Film, Stock Condition, Reliable Toyota Car, Well Maintained, Easy To Maintains, Smooth Super ECT Gearbox With Responsive Easy Overtaking Cars On The...

Auto Inn

Posted: 15-Jul-2021 Tags: 2016 Toyota Camry, Toyota Camry, Toyota, Camry



Toyota Camry 2.5A

-

N.A

31-Oct-2016

2,494 cc

-

Luxury

SOLD

New Road Taxi! Beautiful Pearl White! No Repairs Needed! Powerful And Spacious Yet Fuel Efficient. Lowest Depreciation For Camry 2.5! % Loan Only 2.48%/Bank Loan Available! Contact Now To View!

Posted: 15-May-2021 Tags: 2016 Toyota Camry, Toyota Camry, Toyota, Camry

PREMIUM AD