

ASSIGNMENT

Date: _____

Standard Cost: _____

OD / TP / WS / TP RES / OD RES / EVA / INV / MV

To Inspect Vehicle No: _____

at Workshop info: _____

Insured: _____

Policy No: _____

Claim No: _____

When Insured: _____ Excess: _____

(Client's Record)

Make of Vehl: _____

(Policy Condition)

Remark: The veh had commenced its repair at the time of inspection.

N/S	O/S

Est. or Marked Value: _____

Police Accident Report: _____ Consistent? : Yes or No

JA / DP Sect: _____ Consistent? : Yes or No

Est. Repairs: _____ days Res.: Yes or No

Est. Sum: _____ % 3 Val.: Yes or No

CA / REV / REP. / 24 HRS

Date: _____ Person Contacted: _____

Vehicle: IN / OUT

Veh No: SJY2014Y Year: 2010 Augt.

Type: M.Car / M.Cycle / Bus / Van / Lorry / Taxi / Prime Mover /

Truck / Trailer or

Make: Volkswages Touren 1390

Colour: Silver A/C: Insured / S/L/H/HA

Sp. Reading: 138995 T/Rat: Insured / S/L/H/HA

Eng/No: _____

C/No: WVG 2221T2AW 114982

Gen. Cond: Good / Fair / Poor / Burnt

Steering: In order / Jammed / Leaked / Burnt

Brake: In order / Jammed / Leaked / Burnt

Modi: Nil / S/Rim / STD A/Rim or

Tyre Size: F: 205/55R16
R: 205/55R16

BS / DUN / EXNOVA / GY / FS / LIZA / MIC / GUTSU / PIR / SUMI /

TOYO / YOKO or

Front: _____ Rear: _____

R/Bal: 06 mm R/R: 06 mm

L/Bal: 06 mm L/R: 06 mm

D.O.A: _____ D.O: 23/07/21

Survey held at: Mh Solution

Des. of Damages: Frnt / Rear / O/S / N/S / U/C / Rooftop

The U/C / Chassis frame / Body Structure affected due to collision.

Date / Time	Action / Instruction
	TP Budget Direct.
	COE Insping: 30/06/25.
	MV: 32K
	PV: 13K
	Nett: 19K
	LUMP SUM \$3200, 4DAYS (RED: 6901.70;68%)

Reporting: Pre-Report ☐ Final Report ☐

Date/Time: Pre-Report ☐ Final Report ☐

Days Of Repair: 4

Resurvey No. of Trip: _____

Add Fee: ☐ Site Insp ☐ Interview ☐ Tech. Insp ☐ Workshop ☐

Sum: Fee: _____

Trans: Station: _____

File: _____

File: _____

SINGAPORE ACCIDENT STATEMENT

IMPORTANT NOTICE

1. Please report correctly the details of the accident to speed up the claims process.
2. This Form must be completed by the Policyholder and/or the Authorised Driver.
3. Information provided must be as truthful and accurate as possible. Any wilful misrepresentation or withholding of material facts may allow insurance companies to repudiate policy liability.
4. The issue and acceptance of this Form by insurance companies is not an admission of policy liability on the part of the insurance companies.
5. **Any false reporting may be referred to the Police for investigation.**
6. This report will be forwarded by the insurers of the GIA Records Management Centre established by the General Insurance Association of Singapore (GIA) for archiving and that copies of this report will, for a fee, be made available upon application by interested parties.
7. By the lodgement of this report to the insurers, you hereby consent to the archiving of this report at the centre and to copies of the report being made available aforesaid.

ACCIDENT STATEMENT

Date of Submission	23/07/2021 11:51 (SGT)
Date of Accident	19/07/2021 23:10 (SGT)
Exact Location of Accident	4 Toa Payoh Industrial Park, Singapore 319056
Additional Location Information	OPEN CAR PARK - TP 49/50, TP3A/4A
Country/State of Loss	Singapore

DETAILS OF OWN VEHICLE

Vehicle Registration Number	SJY2014Y
-----------------------------	----------

INSURED/POLICYHOLDER

Is company?	No
Name Of Registered Owner	RAMLIE BIN MOHAMED SALLEH
NRIC No	SXXXX231E
Email Address	RAMLIEMOHDSSALLEH@GMAIL.COM
Mobile Phone No	(Phone) +65-82055007
Alternative Phone No	+65-96902951

VEHICLE PARTICULARS

Manufacturer	Volkswagen
Model	Touran
Variant	-
Exact purpose for which vehicle was being used at time of accident	Private use
Are you claiming under your own insurance policy for repair to your vehicle?	No - Claiming third party
Vehicle Category	Private car
Transmission	Auto
CC	1400

INSURANCE COMPANY

Name of Insurance Company	NTUC Income Insurance Co-operative Ltd
Type of Coverage	Comprehensive
Fleet Policy	No
Policy Number	5120729183
Cover Note Number	DRIVO CLASSIC

DRIVER

Name of Driver	RAMLIE BIN MOHAMED SALLEH
NRIC No	SXXXX231E

Date Of Birth	17/04/1974
Occupation	Outdoor
Date Of Driving Pass	19/12/2001
Driving experience	19 YEARS AND 7 MONTHS
Gender	Male
Mobile Number	(Phone) +65-82055007
Alt. Phone Number	+65-96902951
Email Address	RAMLIEMOHDSSALLEH@GMAIL.COM
Address	BLK 114 LORONG 1 TOA PAYOH #01-438
Address complement	-
Postcode	310114
Is the driver the policyholder?	Yes
If No, Relationship of the Driver with the Insured	-
Does Driver Own Other Vehicles?	No
Vehicle Registration Number of Other Vehicle Owned by Driver	-
Insurance Company of Other Vehicle Owned by Driver	-

GENERAL INFORMATION OF THE ACCIDENT

Type of Accident	Collision - Head on collision
Weather Conditions	Clear
Road Surface	Dry

OTHER INFORMATION

Was any foreign vehicle involved in the accident?	No
Number of vehicles involved in the accident	2
Was anybody injured in the Accident?	No
Was any injured conveyed to hospital by ambulance?	-
Was any other vehicle or property damaged?	Yes
Number of Passengers (Including Driver)	2
Has the driver been approached by unknown person(s) soliciting/offering accident claims assistance?	No

PASSENGER 1

Name	RIZZA
Gender	Female

DETAILS OF POLICE ACTION

Was the accident reported to the police?	No
Was notice of intended Prosecution given?	No
If yes, against whom?	-

CIRCUMSTANCES OF ACCIDENT

Please refer to sketch plan.

ATTACHMENT(S)

Are accident photos available for attachment?	Yes
Was there any video captured by Car Camera?	No
Was there any audio recorded?	No

DETAILS OF OTHER VEHICLE PROPERTY 1

Vehicle Registration Number	SJM4865H
Vehicle Manufacturer	-
Vehicle Model	-
Vehicle Variant	-
Vehicle Colour	-
Vehicle Category	Private car

Name of Driver	-
Contact Number	-
Address	-
Address complement	-
Postcode	-
Insurance Company Name	-
Nature Of Damage	-
Details of property damaged in accident	-
No. Of Passenger (Including Driver)	-

SKETCH PLAN

IMPORTANT NOTICE

1. Please report correctly the details of the accident to speed up the claims process.
2. This Form must be completed by the Policyholder and/or the Authorised Driver.
3. Information provided must be as truthful and accurate as possible. Any willful misrepresentation or withholding of material facts may allow insurance companies to repudiate policy liability.
4. The issue and acceptance of this Form by insurance companies is not an admission of policy liability on the part of the insurance companies.
5. Any false reporting may be referred to the Police for investigation.
6. The report will be forwarded by the insurers of the GIA Records Management Centre established by the General Insurance Association of Singapore (GIA) for archiving and that copies of this report will for a fee be made available upon application by interested parties.
7. By the lodgement of this report to the insurers, you hereby consent to the archiving of this report at the centre and to copies of the report being made available aforesaid.
8. Consent under the Personal Data Protection Act (PDPA)

I understand, acknowledge, agree and consent that:

(a) My insurer, my workshop and the General Insurance Association of Singapore ("GIA") may/are permitted to collect, use, disclose and/or process my personal data/personal information set out in this [form] and any other personal information provided by me or possessed by my insurer (collectively the "Personal Information") and disclose and transfer such Personal Information to all insurer(s) who have insured vehicle(s) involved in this accident (all insurer(s) who have insured vehicle(s) involved in this accident shall be collectively referred to as the "Insurers"), the Insurers' lawyers/law firms, the Monetary Authority of Singapore and any relevant government agency/authority (such as the police), for the purpose(s) of:

(i) processing, handling and/or dealing with my claims including the settlement of the claims and any necessary investigations relating to the claims;

(ii) investigating the accident and/or my claims;

(iii) carrying out and/or dealing with my instructions or responding to any enquiries by me;

(iv) administering my claims (including the mailing of correspondence, statements, invoices, reports or notices to me, which could involve disclosure of certain personal data about me to bring about delivery of the same as well as on the external cover of envelopes/mail packages); and/or

(v) complying with applicable law in administering, processing, handling and/or dealing with my claims.

(collectively the "Purposes")

(b) all insurer(s) who have insured vehicle(s) involved in this accident and the Insurers' lawyers/law firms, may/are permitted to collect, use, disclose and/or process my Personal Information for one or more of the above Purposes; and

(c) my Personal Information may/can be disclosed by any of the Insurers and/or GIA to their third party service providers or agents (including their lawyers/law firms), which may be sited outside of Singapore, for one or more of the above Purposes.

[Signature]
Policyholder's Signature / Date & Time

Driver's Signature (If driver is not the policyholder) / Date & Time

Witnessed by Reporting Centre Personnel

Sketch Plan

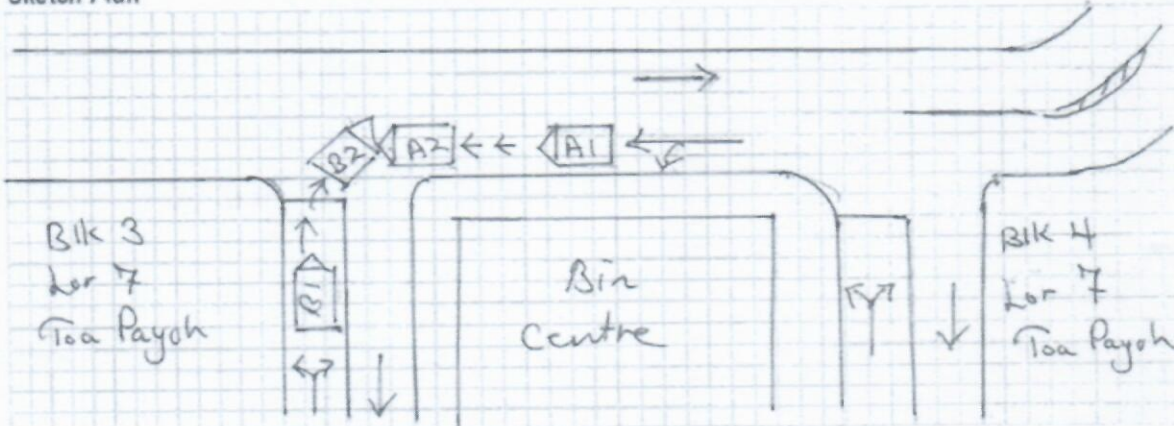

(A) SJY 2014 Y
(B) SJM 4865 W

Describe Circumstances of the Accident

On 19/07/2021 at about 2310 hrs at T-Junction of Driveway from Blk 4 Lor 7 Toa Payoh and Blk 3 Lor 7 Toa Payoh. I was travelling along the driveway from Blk 4 Lor 7 Toa Payoh towards Blk 3 and when coming towards the above mentioned junction, a vehicle (B) exited out from the Driveway of Blk 3 without stopping and without proper lookout hence collided onto my front portion of my vehicle (A) causing damages to my vehicle. I have one passenger inside my vehicle.

(A) SJY 2014 Y

(B) SJM 4865 H

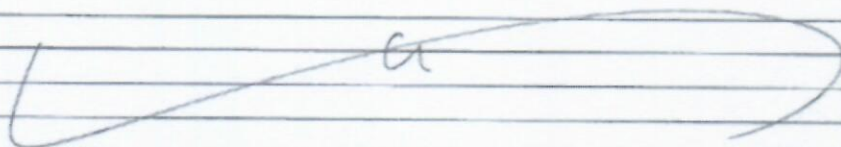

Note: Please note that your insurer may have 14 days time frame for you to submit an Own Damage Claim under your own comprehensive policy. Please check your policy for more information.

Declaration

We declare the foregoing particulars are true in every respect.

Policyholder's Signature / Date & Time

Driver's Signature (If driver is not the policyholder) / Date & Time

Witnessed by Reporting Centre Personnel

[> Back to OneMotoring](#)**Enquire PARF/COE Rebate for Registered Vehicle****Vehicle Owner Particulars**

Owner ID Type: Singapore NRIC
Owner ID: 231E

Vehicle Details

Vehicle No.: SJY2014Y
Vehicle to be Exported: No
Intended Deregistration Date: 26 Jul 2021
Vehicle Make: VOLKSWAGEN
Vehicle Model: TOURAN 1.4L AT TSI 1T2HC4
Primary Colour: Grey
Manufacturing Year: 2010
Engine No.: LTA1101016
Chassis No.: WVGZZZ1TZAW114982
Maximum Power Output: 125.0 kW (167 bhp)
Open Market Value: \$26,532.00
Original Registration Date: 11 Aug 2010
First Registration Date: 11 Aug 2010
Transfer Count: 3
Actual ARF Paid: \$26,532.00

Intended PARF Rebate Details

PARF Eligibility: Forfeited
PARF Eligibility Expiry Date: -
PARF Rebate Amount: \$0.00

Intended COE Rebate Details

COE Expiry Date: 30 Jun 2025
COE Category: A - Car (1600cc & below)
COE Period(Years): 5
PQP Paid: \$16,438.00
COE Rebate Amount: \$12,912.00
Total Rebate Amount: \$12,912.00

Message

Please note that the 5-year COE for this vehicle cannot be further renewed. The vehicle must be de-registered upon COE expiry or when the vehicle reaches its statutory lifespan (if applicable), whichever is earlier.

The information contained herein is correct as at 26 Jul 2021

OK

SAVE
UP TO **\$600**

On Your Car Insurance Renewal! [Get Cheaper Quotes](#)
Compare from 12 insurers with our trusted partner. Hassle Free!



Post an Advertisement

Sell it yourself! Advertise it at just
\$68 until it's SOLD!

[Post an Ad](#)
[Advertiser Login](#)
[Ways of Selling](#)

Ferrari 360 Spider For Sale!



Collectible Vintage Car.
Direct Owner. Stand

- Free VICOM evaluation
- Free grooming and 6 months maintenance
- In-house workshop ensures quality service
- Member of SVTA and hire purchase association
- 100% deposit refund for unapproved loan



YONG LEE SENG MOTOR PTE LTD

Browse by Category

Sort by Date Posted

20 results/page

9 vehicles

Touran

Advanced Search

	Make	Model	Price	Depreciation	Reg Date	Eng Cap	Mileage	Veh Type	Status
Search Selection	Touran		Any	Any	> 10 year(s) old	Any	Any	Any	Available
	Volkswagen	Touran 1.4A TSI (COE till 11/2023)	\$23,000	\$9,800 /yr	05-Dec-2008	1,390 cc	130,000 km	MPV	Available
Very Well Maintained By Previous Owner! 100% Accident-Free! Low Fuel Consumption, Perfect 7 Seater For Family, Excellent Condition Both Interior And Exterior. No Repairs Needed! Call Now Before It's Gone!									
Posted: 25-Jun-2021 Tags: 2008 Volkswagen Touran, Volkswagen Touran, Volkswagen, Touran									
	Volkswagen	Touran Sport 1.4A TSI (COE till 09/2029)	\$55,800	\$6,820 /yr	01-Oct-2009	1,390 cc	-	MPV	Available
Super Powerful.Best Of The Best 'Sport' Model.Highest Grade.Top Spec.Most Beautiful Shiny Black.Huge Cabin 7 Seater With Premium Leather Interior.100% Accident-Free With Extended Warranty. View To Believe.Car Available.Don't Hesitate. View Now! Up To 100% Fle...									
Classic Credit Pte Ltd									
Posted: 25-Jul-2021 Tags: 2009 Volkswagen Touran, Volkswagen Touran, Volkswagen, Touran									
	Volkswagen	Touran 1.4A TSI (COE till 02/2031)	\$58,800	\$6,130 /yr	10-Mar-2011	1,390 cc	-	MPV	Available
10 Years COE Expiry Feb 2031, 2nd Owner, Practical And Reliable 7 Seater MPV, Well Maintained.									
Posted: 16-Jul-2021 Tags: 2011 Volkswagen Touran, Volkswagen Touran, Volkswagen, Touran									
	Volkswagen	Touran 1.4A TSI (COE till 05/2031)	\$64,800	\$6,630 /yr	06-May-2011	1,390 cc	118,000 km	MPV	Available
100% Loan Available At Low Interests From 3.98%! 2 Years Warranty On Engine, Gearbox And Mechatronics! Very Well Maintained By Previous Owner! 100% Accident Free! Flexible Bank/In House Loan Available! Welcome Trade In, Book An Appointment With Our Friend...									
San Hup Bee (S) Pte Ltd									
Posted: 22-Jul-2021 Tags: 2011 Volkswagen Touran, Volkswagen Touran, Volkswagen, Touran									
	Volkswagen	Touran 1.4A TSI (COE till 05/2026)	\$39,800	\$8,210 /yr	01-Jun-2011	1,390 cc	102,538 km	MPV	Available
Monthly \$738.00/\$0 Downpayment/Very Well Maintained By Previous Owner! 100% Accident-Free! Low Fuel Consumption, Perfect 7 Seater For Family, Excellent Condition Both Interior And Exterior. No Repairs Needed! Call Now Before It's Gone!									
Posted: 25-Jun-2021 Tags: 2011 Volkswagen Touran, Volkswagen Touran, Volkswagen, Touran									
	Volkswagen	Touran Sport 1.4A TSI (COE till 06/2031)	\$64,800	\$6,560 /yr	10-Jun-2011	1,390 cc	99,000 km	MPV	Available
\$0 Driveaway At Only 4.xx%! Flexible Bank And In-House Loan Available! 2 Years Engine And Gearbox Warranty! Trade-In Welcome! Call us To Book An Viewing And Test Drive Appointment With Us!									
San Hup Bee (S) Pte Ltd									

**GET YOUR
COE
RENEWAL
LOAN**

Is your COE expiring? Let us help you renew it!

Getting your COE renewed is easy, fast and affordable. We'll help you renew your COE and get a loan for it. Get the cheapest loan in town and an approval in 2 days without effort! Enquire today.



Compare