



6 tampines st 73, #01-03, singapore 528825  
tel: 6746 2118 fax: 6746 1148  
reg no: 53058468m

Claim Reference : -  
Insured Vehicle No. : -  
Thirty Party Veh No. : -  
Officer-In-Charge : -

Our Reference : KAAS/TA/6162/6649/TP/01.21  
Invoice No. : 6162  
Date : 12 February 2021

To: Lee Cin Hui  
c/o 68 Kaki Bukit Ave 6  
#01-09, Ark @ Kaki Bukit,  
Singapore 417896

INVOICE	
PARTICULARS	AMOUNT
Vehicle No. : SMF 6649D Make/Model : Mercedes Benz C200 Kompressor  <input checked="" type="checkbox"/> Inspection of Vehicle  <input checked="" type="checkbox"/> Appraisal Report  <input checked="" type="checkbox"/> 40 Colored Photographs  <input checked="" type="checkbox"/> Transport charges  <input checked="" type="checkbox"/> Re-inspection  <input type="checkbox"/> Others ( Specify )	SGD 540.00
Total	SGD 540.00

Dollars: Five Hundred and Forty Only

( Cheque should be crossed and make payable to " Kelvin Automotive Appraising Services " )



Kelvin Automotive Appraising Services



6 tampines st 73, #01-03, singapore 528825  
tel: 6746 2118 fax: 6746 1148  
reg no: 53058468m

Claim Reference : -  
Insured Vehicle No. : -  
Thirty Party Veh No. : -  
Officer-In-Charge : -

Our Reference : KAAS/TA/6162/6649/TP/01.21  
Date : 12 February 2021

To: Lee Cin Hui  
c/o 68 Kaki Bukit Ave 6  
#01-09, Ark @ Kaki Bukit,  
Singapore 417896

## VEHICLE APPRAISAL REPORT

Name of Workshop : Elites Performance  
Place of inspection : 68 Kaki Bukit Ave 6 #01-09, Ark @ Kaki Bukit, Singapore 417896  
Date of Assignment : 25 January 2021  
Date of Accident : 16 January 2021  
Date of Inspection : 25 January 2021

### **PARTICULARS OF INSPECTED VEHICLE**

Registration No.	: SMF 6649D	Chassis Frame No.	: WDD2040412A258168
Make / Model	: Mercedes Benz C200 Kompressor	Engine No. ( Logcard )	: 27195031184574
Year of Manufacture/Reg	: 2009	Odometer Reading	: 197,913 KM
Colour	: Black		
Class / Type	: Saloon		

### **CONDITION OF VEHICLE DURING SURVEY (Visual & Static Check Only)**

General Condition : Good  
Paintwork : Good  
Market Value : -  
Scrap Value : -

### **CONDITION OF TYRES ON VEHICLE**

		<u>Make/Size</u>	<u>Thread Balance</u>
Front	L	BRIDGESTONE 225 / 45 R17	7 mm
Front	R	BRIDGESTONE 225 / 45 R17	7 mm
Rear	L	BRIDGESTONE 225 / 45 R17	7 mm
Rear	R	BRIDGESTONE 225 / 45 R17	7 mm

\*The above is an estimate of the remaining life of the tyre thread in millimeters

*The information contained in these documents may be privileged and confidential, and is intended for the exclusive use of the addressee designation. If you are not the addressee, any enclosure, reproduction, distribution or other dissemination or use of this communication is strictly prohibited. If you have received this survey report in error, please contact us immediately by phone so that we can arrange for its return.*

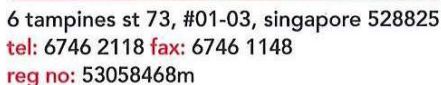

: SMF 6649D

[illegible]



: KAAS/TA/6162/6649/TP/01.21  
: **SMF 6649D**[illegible]

## ASSESSMENT SUMMARY

Damages sustained were consistent with the subject vehicle being involved in a collision with another vehicle and the impact was delivered **Squarely to the Front** portion of the vehicle.

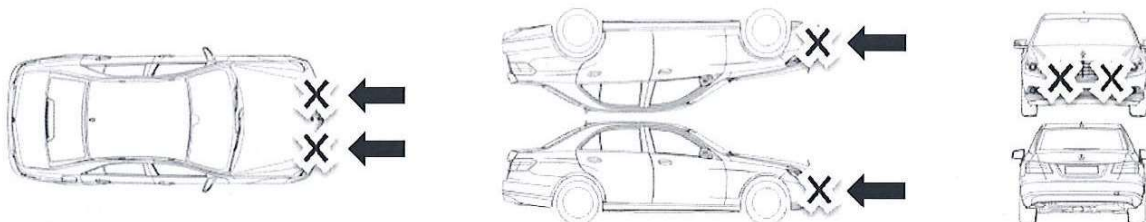

The general area of damages is at the **Front portion**  
( Please refer to the parts list and photographs as attached for more information )

## ASSESSOR'S RECOMMENDATIONS

The estimated repair costs submitted by Messrs **Elites Performance** is \$ 8,153.00 .  
We have adjusted the cost to \$ 7,038.70 and the repairer has agreed to undertake the repairs at a **Contract Lump Sum of \$ 5,600.00** to a acceptable quality and standards.  
However, we have not given authorization and instruction to the repairer to proceed with the repairs.

The repairs should be completed within a reasonable period of **4** working days.

**40** photographs were taken at the time of static inspection.

This report is strictly done in a **Without Prejudice Basis**.

We are reverting the matter to you a decision.

We enclose herewith our Invoice No. **6162** for our services rendered and we thank you for engaging our services.

Conducted By :

Approved By :



**TERRENCE HONG**  
Dip Engineering / DECC ( SP )  
Certs Automotive Technology ( NP )  
Cert. Crash Investigation & Reconstruction  
Cert SCI ( General Insurance )  
AMSAAA, AM SAE-A



**KELVIN TEO**  
Licensed Automotive Appraiser  
Nitec in Automotive Technology  
Cert. Crash Investigation & Reconstruction  
Dip MS  
MSAAA, AM SAE-A

**NOTE :** This revised estimate was from a visual inspection. Should there be any discrepancy or unseen items not listed in this survey, kindly notify the company within Seven (7) days from the date hereof. Otherwise this revised amount shall be treated as valid.



