

SINGAPORE ACCIDENT STATEMENT

IMPORTANT NOTICE

1. Please report correctly the details of the accident to speed up the claims process.
2. This Form must be completed by the Policyholder and/or the Authorised Driver
3. Information provided must be as truthful and accurate as possible. Any wilful misrepresentation or withholding of material facts may allow insurance companies to repudiate policy liability.
4. The issue and acceptance of this Form by insurance companies is not an admission of policy liability on the part of the insurance companies.
5. Any false reporting may be referred to the Police for investigation.
6. This report will be forwarded by the insurers of the GIA Records Management Centre established by the General Insurance Association of Singapore (GIA) for archiving and that copies of this report will, for a fee, be made available upon application by interested parties.
7. By the lodgement of this report to the insurers, you hereby consent to the archiving of this report at the centre and to copies of the report being made available aforesaid.

ACCIDENT STATEMENT

Date of Submission 16/07/2021 15:15 (SGT)
Date of Accident 15/07/2021 19:00 (SGT)
Exact Location of Accident 664 Yishun Ave 4, Singapore
Additional Location Information -
Country/State of Loss Singapore

DETAILS OF OWN VEHICLE

Vehicle Registration Number SLA9893H

INSURED/POLICYHOLDER

Is company? No
Name Of Registered Owner LIM BOON HOCK
NRIC No SXXXX426C
Email Address evarlim@yahoo.com.sg
Mobile Phone No (Phone) +65-96222409
Alternative Phone No +65-96222409

VEHICLE PARTICULARS

Manufacturer Audi
Model A4
Variant -
Exact purpose for which vehicle was being used at time of accident Private use
Are you claiming under your own insurance policy for repair to your vehicle? No - Claiming third party
Vehicle Category Private car
Transmission Auto
CC 1395

INSURANCE COMPANY

Name of Insurance Company AIG Asia Pacific Insurance Pte. Ltd.
Type of Coverage Comprehensive
Fleet Policy No
Policy Number 2100450468-05
Cover Note Number -

DRIVER

Name of Driver LIM LI KHEE
NRIC No SXXXX114Z

| | |
|--|----------------------|
| Date Of Birth | 27/05/1993 |
| Occupation | Indoor |
| Date Of Driving Pass | 18/06/2012 |
| Driving experience | 9 YEARS AND 1 MONTH |
| Gender | Female |
| Mobile Number | (Phone) +65-91269208 |
| Alt. Phone Number | - |
| Email Address | limlikhee@gmail.com |
| Address | 15 SPRNGSIDE VIEW |
| Address complement | - |
| Postcode | 786394 |
| Is the driver the policyholder? | No |
| If No, Relationship of the Driver with the Insured | Child |
| Does Driver Own Other Vehicles? | No |
| Vehicle Registration Number of Other Vehicle Owned by Driver | - |
| Insurance Company of Other Vehicle Owned by Driver | - |

GENERAL INFORMATION OF THE ACCIDENT

| | |
|--------------------|---|
| Type of Accident | Hit and run / Vandalism / Damaged whilst parked |
| Weather Conditions | Clear |
| Road Surface | Dry |

OTHER INFORMATION

| | |
|---|-----|
| Was any foreign vehicle involved in the accident? | No |
| Number of vehicles involved in the accident | 2 |
| Was anybody injured in the Accident? | No |
| Was any injured conveyed to hospital by ambulance? | - |
| Was any other vehicle or property damaged? | Yes |
| Number of Passengers (Including Driver) | 2 |
| Has the driver been approached by unknown person(s) soliciting/offering accident claims assistance? | No |

PASSENGER 1

| | |
|--------|-------------|
| Name | LIM LI TING |
| Gender | Female |

DETAILS OF POLICE ACTION

| | |
|---|----|
| Was the accident reported to the police? | No |
| Was notice of intended Prosecution given? | No |
| If yes, against whom? | - |

CIRCUMSTANCES OF ACCIDENT

REFER TO ATTACH.

ATTACHMENT(S)

| | |
|---|-----|
| Are accident photos available for attachment? | Yes |
| Was there any video captured by Car Camera? | No |
| Was there any audio recorded? | No |

DETAILS OF OTHER VEHICLE PROPERTY 1

| | |
|-----------------------------|-------------|
| Vehicle Registration Number | SME3646L |
| Vehicle Manufacturer | - |
| Vehicle Model | - |
| Vehicle Variant | - |
| Vehicle Colour | - |
| Vehicle Category | Private car |

| | |
|---|---------------|
| Name of Driver | THONG NAI KEE |
| NRIC No | SXXXX904H |
| Contact Number | - |
| Address | - |
| Address complement | - |
| Postcode | - |
| Insurance Company Name | - |
| Nature Of Damage | - |
| Details of property damaged in accident | VEHICLE B |
| No. Of Passenger (Including Driver) | - |

SKETCH PLAN

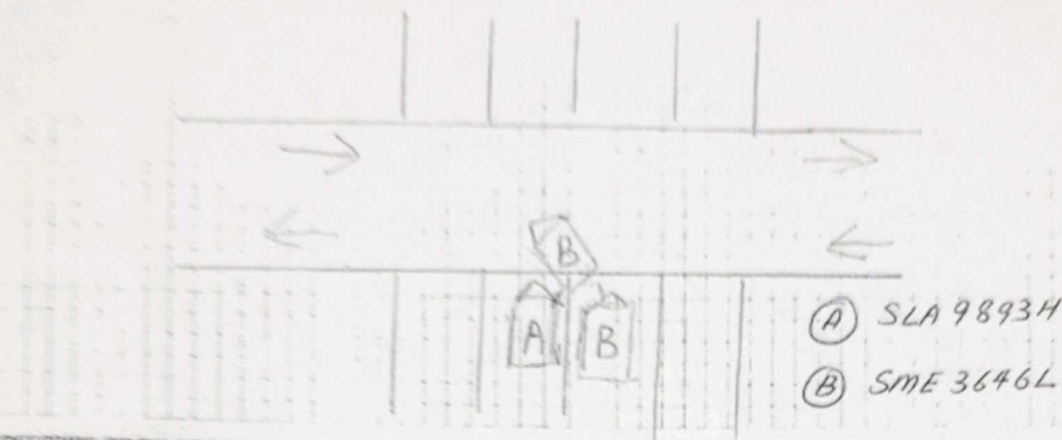

DESCRIBE CIRCUMSTANCES OF THE ACCIDENT

— As per attached sketch & Report —

DATE: 28/08/2014

If the driver is not the reporter, please state the name of the driver.

Reporter's Signature
Date & Time:

REPORTING CENTRE PERSONNEL'S SIGNATURE



School's Signature
(If driver is not the police officer)
Date & Time:

Reporting Centre Personnel's Signature
Name:
HMC/PLI No.:

My car, SLA9893H, was parked in the lot at the carpark in front of Blk 664 Yishun Ave 4, beside the car, SME3646L, at 7pm on 15 July 2021. I remained on the car with my engine turned off. Later, SME3646L drove off and while turning left out of the carpark lot, the car scratched the front right area of my car.

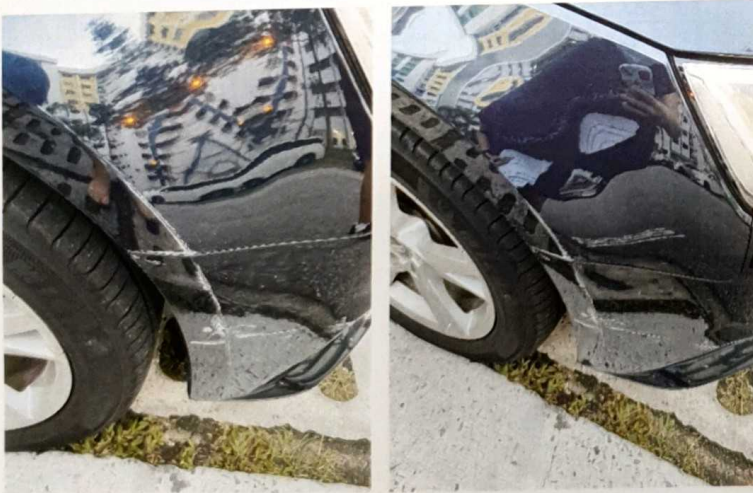

SLA9893H



Lim Li Khee

limli



SME3646L

