

SINGAPORE ACCIDENT STATEMENT

IMPORTANT NOTICE

1. Please report correctly the details of the accident to speed up the claims process.
2. This Form must be completed by the Policyholder and/or the Authorised Driver
3. Information provided must be as truthful and accurate as possible. Any wilful misrepresentation or withholding of material facts may allow insurance companies to repudiate policy liability.
4. The issue and acceptance of this Form by insurance companies is not an admission of policy liability on the part of the insurance companies.
5. **Any false reporting may be referred to the Police for investigation.**
6. This report will be forwarded by the insurers of the GIA Records Management Centre established by the General Insurance Association of Singapore (GIA) for archiving and that copies of this report will, for a fee, be made available upon application by interested parties.
7. By the lodgement of this report to the insurers, you hereby consent to the archiving of this report at the centre and to copies of the report being made available aforesaid.

ACCIDENT STATEMENT

Date of Submission 14/07/2021 10:41 (SGT)
Date of Accident 13/07/2021 17:00 (SGT)
Exact Location of Accident Singapore
Additional Location Information JUNCTION OF BEDOK NORTH AVE 3
Country/State of Loss Singapore

DETAILS OF OWN VEHICLE

Vehicle Registration Number YP6279T

INSURED/POLICYHOLDER

Is company? Yes
Name Of Registered Owner METAQUIP TC INDUSTRIAL PTE LTD
Company Reg No 199305621Z
Email Address jonathan_goh@tanchong.com
Mobile Phone No (Phone) +65-87775119
Alternative Phone No (Office) +65-62653666

VEHICLE PARTICULARS

Manufacturer JAC
Model LORRY
Variant -
Exact purpose for which vehicle was being used at time of accident Employment
Are you claiming under your own insurance policy for repair to your vehicle? No - Reporting only
Vehicle Category Commercial vehicle
Transmission Manual
CC 2776

INSURANCE COMPANY

Name of Insurance Company AIG Asia Pacific Insurance Pte. Ltd.
Type of Coverage Comprehensive
Fleet Policy No
Policy Number 999993682-100835473-00000
Cover Note Number -

DRIVER

Name of Driver PALANIVEL SELVAM
Passport No/FIN G2530622N

Date Of Birth	27/07/1979
Occupation	Outdoor
Date Of Driving Pass	12/02/2015
Driving experience	6 YEARS AND 5 MONTHS
Gender	Male
Mobile Number	(Phone) +65-82836079
Alt. Phone Number	-
Email Address	selvamp14@gmail.com
Address	NO 3 JALAN KIRIAN
Address complement	-
Postcode	-
Is the driver the policyholder?	No
If No, Relationship of the Driver with the Insured	Hirer
Does Driver Own Other Vehicles?	No
Vehicle Registration Number of Other Vehicle Owned by Driver	-
Insurance Company of Other Vehicle Owned by Driver	-

GENERAL INFORMATION OF THE ACCIDENT

Type of Accident	Collision - Change/cross lane
Weather Conditions	Raining
Road Surface	Wet

OTHER INFORMATION

Was any foreign vehicle involved in the accident?	No
Number of vehicles involved in the accident	2
Was anybody injured in the Accident?	No
Was any injured conveyed to hospital by ambulance?	-
Was any other vehicle or property damaged?	Yes
Number of Passengers (Including Driver)	1
Has the driver been approached by unknown person(s) soliciting/offering accident claims assistance?	No

DETAILS OF POLICE ACTION

Was the accident reported to the police?	Yes
Police Station Name	Jurong West Neighbourhood Police Centre
Police Station Phone No	(Phone) +65-18002689999
Alt. Police Station Phone No	(Fax) +65-62672438
Police Station Address	700 Corporation Road Singapore 649818
Was notice of intended Prosecution given?	No
If yes, against whom?	-

CIRCUMSTANCES OF ACCIDENT

REFER TO POLICE REPORT

ATTACHMENT(S)

Are accident photos available for attachment?	Yes
Was there any video captured by Car Camera?	No
Was there any audio recorded?	No

DETAILS OF OTHER VEHICLE PROPERTY 1

Vehicle Registration Number	SGH7239H
Vehicle Manufacturer	Honda
Vehicle Model	Jazz
Vehicle Variant	-
Vehicle Colour	-
Vehicle Category	Private car

Name of Driver	HUNDANI LIE
Contact Number	(Phone) +65-82989017
Address	-
Address complement	-
Postcode	-
Insurance Company Name	-
Nature Of Damage	-
Details of property damaged in accident	-
No. Of Passenger (Including Driver)	-

SKETCH PLAN

IMPORTANT NOTICE

1. Please report **correctly** the details of the accident to speed up the claims process.
2. This Form must be **completed by the Policyholder and/or the Authorised Driver**.
3. Information provided must be as **truthful and accurate as possible**. Any willful misrepresentation or withholding of material facts may allow insurance companies to **repudiate policy liability**.
4. The issue and acceptance of this Form by insurance companies is not an admission of policy liability on the part of the insurance companies.
5. **Any false reporting may be referred to the Police for investigation.**
6. The report will be forwarded by the insurers of the GIA Records Management Centre established by the General Insurance Association of Singapore (GIA) for archiving and that copies of this report will for a fee be made available upon application by interested parties.
7. By the lodgement of this report to the insurers, you hereby consent to the archiving of this report at the centre and to copies of the report being made available aforesaid.

8. Consent under the Personal Data Protection Act (PDPA)

I understand, acknowledge, agree and consent that:

(a) My insurer, my workshop and the General Insurance Association of Singapore ("GIA") may/are permitted to collect, use, disclose and/or process my personal data/personal information set out in this [form] and any other personal information provided by me or possessed by my insurer (collectively the "Personal Information") and disclose and transfer such Personal Information to all insurer(s) who have insured vehicle(s) involved in this accident (all insurer(s) who have insured vehicle(s) involved in this accident shall be collectively referred to as the "Insurers"), the Insurers' lawyers/law firms, the Monetary Authority of Singapore and any relevant government agency/authority (such as the police), for the purpose(s) of:

- (i) processing, handling and/or dealing with my claims including the settlement of the claims and any necessary investigations relating to the claims;
- (ii) investigating the accident and/or my claims;
- (iii) carrying out and/or dealing with my instructions or responding to any enquiries by me;
- (iv) administering my claims (including the mailing of correspondence, statements, invoices, reports or notices to me, which could involve disclosure of certain personal data about me to bring about delivery of the same as well as on the external cover of envelopes/mail packages); and/or
- (v) complying with applicable law in administering, processing, handling and/or dealing with my claims.

(collectively the "Purposes")

(b) all insurer(s) who have insured vehicle(s) involved in this accident and the Insurers' lawyers/law firms, may/are permitted to collect, use, disclose and/or process my Personal Information for one or more of the above Purposes; and

(c) my Personal Information may/can be disclosed by any of the Insurers and/or GIA to their third party service providers or agents (including their lawyers/law firms), which may be sited outside of Singapore, for one or more of the above Purposes.



Policyholder's Signature / Date & Time

P. Sohann

Driver's Signature (If driver is not the policyholder) / Date & Time

TC AutoClinic Pte Ltd
1 SIXTH LOK YANG ROAD
SINGAPORE 628080
TEL: 6262 2212
FAX: 6262 3692



Witnessed by Reporting Centre Personnel

Sketch Plan

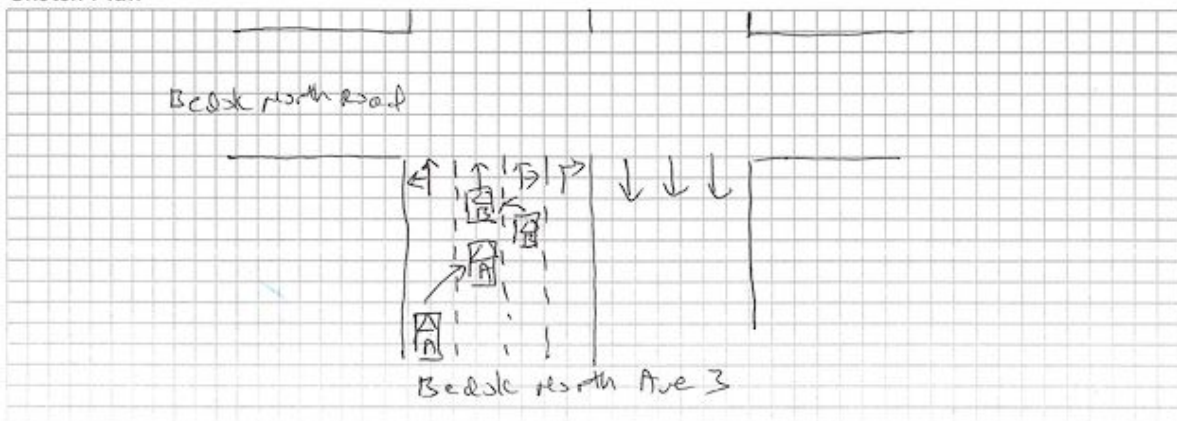

Describe Circumstances of the Accident

I was travelling along Beoek North Ave 3 approaching junction of Beoek North Road. I changed lane from lane 4 to lane 3. Vehicle B changed lane from lane 2 to lane 3. As the traffic light turned red, vehicle B suddenly stop in front of the traffic light. I applied brake to try to stop my vehicle but cannot stop in time due to the wet condition of the road, I accidentally hit the rear of vehicle B.

Declaration

We declare the foregoing particulars are true in every respect.

Policyholder's Signature / Date & Time



Driver's Signature (If driver is not the policyholder) / Date & Time

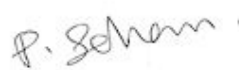

TC AutoClinic Pte Ltd
1 SOUTH LOK YANG ROAD
SINGAPORE 629080
TEL: 6282 2212
FAX: 6282 3892

Witnessed by Reporting Centre Personnel



















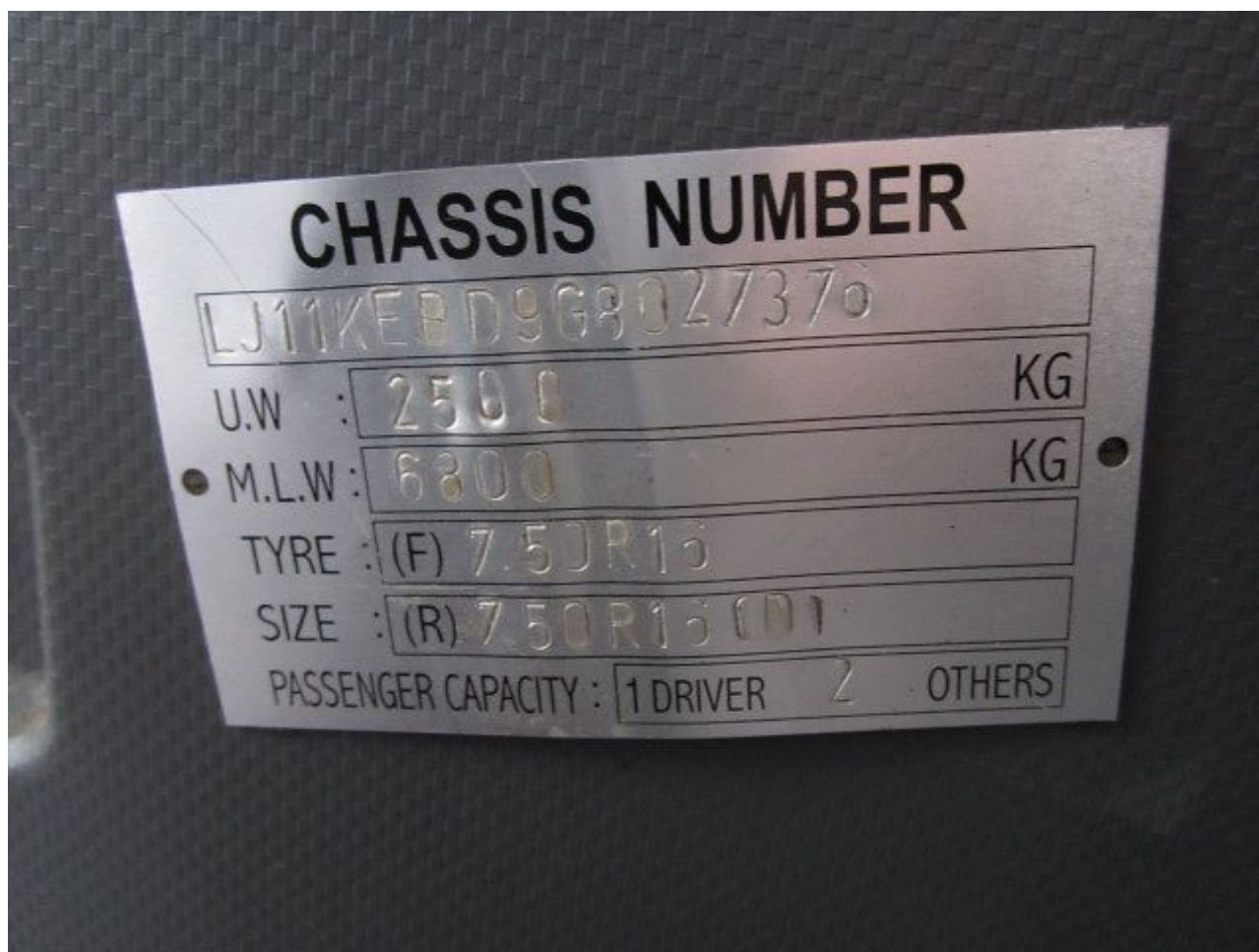





**SINGAPORE
POLICE FORCE**



T/20210714/2019

Police Station Of Origin:
Jurong West N.P.C
700 Corporation Road SINGAPORE 649818
Tel No: 1800-2689999

1 of 3

Report No. T/20210714/2019

REPORT OF A TRAFFIC ACCIDENT

Date/Time Report Made: 14/07/2021 08:37		Vide Report No.:		Station Diary No.: 18	
Informant's Particulars					
Name of Informant: PALANIVEL SELVAM			Address:		
ID Type / ID No.: FIN NO / G2530622N			Contact No.: Home/Office: Mobile: 82836079		
Nationality: INDIAN			Email:		
Sex: Male	Age: 41	Date of Birth: 27/07/1979	Type of Informant: Driver		
Race: Others			Language:		Institution / School Name:
Occupation: CONSTRUCTION WORKER			Driving Licence Information: Class: 2B,3 Date of Expiry:		

General Information of the Accident

Type of Accident:	Non-Injury	Drink Drive: No	Date/Time of Accident: 13/07/2021 17:00	Type of Location: X-Junction
Location: BEDOK NORTH AVENUE 3				
Lamp Post Number: 21A				
Weather: Raining		Road Surface: Wet		Road Speed Limit:
Traffic Flow: Two Way		Traffic Control: Traffic Light - Working		Traffic Volume: Light
Type of Collision: Between Moving Vehicles - Head To Rear				Anyone conveyed by ambulance: No

Details of Vehicle Involved

Vehicle No.	Type	Make	Model	Color	Condition	No of Passenger
SGH7239H	Car	HONDA	JAZZ 1.4A	Blue	Slightly Damaged	0
YP6279T	Lorry	JAC	HFC1068K 2.8 MT	White	Slightly Damaged	0

Details of Person Involved

Any Pedestrian Involved: No	
No. of Pedestrians Injured: NIL	Use of Pedestrian Crossing: NA



**SINGAPORE
POLICE FORCE**



T/20210714/2019

2 of 3

Police Station Of Origin:
Jurong West N.P.C
700 Corporation Road SINGAPORE 649818
Tel No: 1800-2689999

Report No. T/20210714/2019

CONTINUATION OF REPORT

Driver			
Name	Hundani Lie	ID No.	S6981270H
Related Vehicle	SGH7239H (Car)	Contact No.	82989017
Hospital/Clinic	NIL	Class of Driving Licence & Expiry Date	Class: 3 Date of Expiry: NIL
Date Treatment	NIL	Date Discharge	NIL
No. of Days granted Medical Leave	NIL	Degree of Injury	NIL
Driver			
Name	PALANIVEL SELVAM	ID No.	G2530622N
Related Vehicle	YP6279T (Lorry)	Contact No.	82836079
Hospital/Clinic	NIL	Class of Driving Licence & Expiry Date	Class: 2B,3 Date of Expiry: 10/02/2025
Date Treatment	NIL	Date Discharge	NIL
No. of Days granted Medical Leave	NIL	Degree of Injury	NIL

Brief Details.

On 13/7/2021, at about 1700hrs, I was driving my vehicle bearing the plate number YP6279T along Bedok North Ave 3. I was on Lane 3, driving straight. As I was about to drive past the traffic light, a car bearing the plate number SGH7239H suddenly switched lane from Lane 2 to my lane, Lane 3. I quickly applied the brakes, however I was unable to stop my vehicle in time as it was raining and the road surface was wet. My vehicle then collided into the rear of the other vehicle. My vehicle suffered slight damages to the front. The other vehicle suffered damages to the rear and also the rear windscreen was shattered. No police or ambulance attended to the scene.

I am lodging this report for insurance purposes.



**SINGAPORE
POLICE FORCE**



T/20210714/2019

3 of 3

Police Station Of Origin:
Jurong West N.P.C
700 Corporation Road SINGAPORE 649818
Tel No: 1800-2689999

Report No. T/20210714/2019

CONTINUATION OF REPORT

Sketch Plan

Informant is not able to provide sketch plan

IMPORTANT: Please attach a copy of your vehicle's Insurance Certificate to this report. If you don't have the certificate with you now, please fax a copy to 65474885 stating the report number as reference.

Signature Of Officer Recording The Report:

J /

Sgt 3 CHANG WAI CHUNG, MARC

Signature Of Interpreter:
Not applicable

Officer In Charge Of Case:

TP / GIA /

SI TAN JEOK LENG

Contact No.: 65476151

SX 126

Authentication Stamp
NP168

Signature :

Singapore Police Force

Signature Of Informant:

P. Lham.

Date/Time:

14/07/2021 08:37

Classification Of Case:



HOTLINE TEL: (65) 6419-3000

CERTIFICATE OF INSURANCE

MOTOR VEHICLES (THIRD-PARTY RISKS AND COMPENSATION) ACT (CHAPTER 189)
 MOTOR VEHICLES (THIRD-PARTY RISKS AND COMPENSATION) RULES, 1960
 ROAD TRANSPORT ACT, 1987 (MALAYSIA)
 MOTOR VEHICLES (THIRD-PARTY RISKS) RULES, 1959 (MALAYSIA)

M.Z.301

COMPREHENSIVE COMMERCIAL MOTOR CERTIFICATE NO. 999993682/100835473-00000	<table style="width: 100%;"> <tr> <td style="width: 60%;">OWN DAMAGE EXCESS</td> <td style="width: 40%;">S\$1,000.00 (1)</td> </tr> <tr> <td>WINDSCREEN EXCESS</td> <td>S\$100.00</td> </tr> <tr> <td colspan="2" style="text-align: center;"><small>(for policies with effect from 1st November 2002)</small></td> </tr> <tr> <td>SUM INSURED</td> <td>S\$1.00</td> </tr> <tr> <td>INSURING WITH COE/PARF</td> <td>YES</td> </tr> </table>	OWN DAMAGE EXCESS	S\$1,000.00 (1)	WINDSCREEN EXCESS	S\$100.00	<small>(for policies with effect from 1st November 2002)</small>		SUM INSURED	S\$1.00	INSURING WITH COE/PARF	YES
OWN DAMAGE EXCESS	S\$1,000.00 (1)										
WINDSCREEN EXCESS	S\$100.00										
<small>(for policies with effect from 1st November 2002)</small>											
SUM INSURED	S\$1.00										
INSURING WITH COE/PARF	YES										
1) VEHICLE REGISTRATION NO.	YP6279T										
2) NAME OF INSURED	Metaquip TC Industrial Pte Ltd										
3) EFFECTIVE DATE OF THE COMMENCEMENT OF INSURANCE FOR THE PURPOSES OF THE ACT	1 Jan 2021										
4) DATE OF EXPIRY OF INSURANCE	31 Dec 2021										
5) PERSON OR CLASSES OF PERSONS ENTITLED TO DRIVE *											

Any person who is driving on the Insured's order or with their permission.
 An additional Young and Inexperienced Driver (YIDR) Excess of S\$3,000 (unless otherwise stated) applies to any drivers (named and unnamed) who is below age 23 or has less than 2 years driving experience.

Provided that the person driving is permitted in accordance with the licensing or other laws or regulations to drive the Motor Vehicle or has been so permitted and is not disqualified by order of a Court of Law or by reason of any enactment or regulation in that behalf from driving the Motor Vehicle.

6) LIMITATION AS TO USE *

Use for the carriage of passengers or goods in connection with the Insured's business.
 Use for social, domestic, pleasure purposes and business purposes of any person whom the vehicle is hired.
 The Policy does not cover:

- 1) Use for racing, pace-making, reliability trial or speed-testing;
- 2) Use whilst drawing a trailer except the towing (other than for reward) of any one disabled mechanically propelled vehicle.
- 3) Use for the carriage of passengers for hire or reward by any person to whom the vehicle is hired.

LOSS OF USE NOT INCLUDED

* NAMED DRIVER N/A

HIRE PURCHASE COMPANY N/A

* Limitations rendered inoperative by Section 6 of the Motor Vehicles (Third-Party Risks and Compensation) Act (Chapter 189) and Section 95 of the Road Transport Act, 1987 (Malaysia), are not to be included under these headings.

I / We hereby Certify that the policy to which this Certificate relates is issued in accordance with the provisions of the Motor Vehicles (Third-Party Risks and Compensation) Act (Chapter 189) and Part IV of the Road Transport Act, 1987 (Malaysia).

Issued At Singapore 9 Feb 2021

AIG ASIA PACIFIC INSURANCE PTE. LTD.

504694-000
 TAN CHONG CREDIT PTE LTD
 913 BUKIT TIMAH ROAD
 TAN CHONG MOTOR CENTRE
 SINGAPORE 589623

 Authorised Representative

ORIGINAL

SSCNFY