

REF:

ASL REQ. BY:

## ASSIGNMENT

From:

Date:

Estimated Cost:

OD / TP / WS / TP RES / OD RES / EVA / INV / MV

To Inspect Vehicle No:

at Workshop m/s

of

Insured:

Policy No.

Claims No.

Sum Insured: Excess:

(Client's Record)

Make of Veh:

(Policy Condition)

Remark: The veh had commenced its  
repair at the time of inspection.

N/S	O/S

Bal. or Market Value:

IDAC Accident Rpt: Consistent?: Yes or No

GIA / PR Seen: Consistent?: Yes or No

Est. Repairs: days Res.: Yes or No

Lum Sum: % 3 Val.: Yes or No

CA / REV / REP. / 24 HRS

Date: Person Contacted:

Vehicle: IN / OUT

Veh No:

SCL579Z

Yr Regn:

2015 April

Type: M.Car / M.Cycle / Bus / Van / Lorry / Taxi / Prime Mover /

Truck / Trailer or

Make:

Audi A6

C.C

2995

Colour

Grey

A/C: Insured / Std / NI / NA

Sp. Reading

80303

T/Radio: Insured / Std / NI / NA

Eng/No:

WAUZZZ4G6FN053609

C/No:

Gen. Cond: Good / Fair / Poor / Burnt

Steering: Inorder / Jammed / Leaked / Burnt or

Brake: Inorder / Jammed / Leaked / Burnt or

Modi: Nil / S/Rim / STD A/Rim or

Tyre Size:

F:

255/40 R19

R:

255/40 R19

BS / DUN / EXNOVA / GY / FS / LIZA / MIC / OHTSU / PIR / SUMI /

TOYO / YOKO or

Front

Rear

R/Bal.

06

mm

R/Bal.

06

mm

L/Bal.

06

mm

L/Bal.

06

mm

D.O.A.

D.O.I.

13/07/21

Survey held at

Premium (Beroli)

Des. of Damages: Frt / Rear / O/S / N/S / U/C / Rooftop or

The U/C / Chassis frame / Body Structure affected due to collision.

Date / Time Action / Instruction

DDA19

MV: 106K Depreciation @ (16K x 3.8yr + 50% (ARF)) = 608746  
 PV: 85.2K  
 Nett: 208K  
 = 106K

Date/Time, File Pass to?



: Preli. Report

1)



: Final Report

Date/Time, File Return to?

2)

Days Of Repair:

Resurvey No. of Trip:

Survey Fee:

Transportation:

3 + RS. St

Photos

Others

TOTAL

Add Fee:



Site Insp (\$)



Interview (\$)



Tech. Invs (\$)



Week end (\$)

Report Format:

Lump Sum / L&amp;L: C

## SINGAPORE ACCIDENT STATEMENT

### IMPORTANT NOTICE

1. Please report correctly the details of the accident to speed up the claims process.
2. This Form must be completed by the Policyholder and/or the Authorised Driver.
3. Information provided must be as truthful and accurate as possible. Any wilful misrepresentation or withholding of material facts may allow insurance companies to repudiate policy liability.
4. The issue and acceptance of this Form by insurance companies is not an admission of policy liability on the part of the insurance companies.
5. Any false reporting may be referred to the Police for investigation.
6. This report will be forwarded by the insurers of the GIA Records Management Centre established by the General Insurance Association of Singapore (GIA) for archiving and that copies of this report will, for a fee, be made available upon application by interested parties.
7. By the lodgement of this report to the insurers, you hereby consent to the archiving of this report at the centre and to copies of the report being made available aforesaid.

### ACCIDENT STATEMENT

Date of Submission	09/07/2021 20:10 (SGT)
Date of Accident	09/07/2021 11:30 (SGT)
Exact Location of Accident	Near 1 Merryn Dr, Singapore 298541
Additional Location Information	WHITLEY RD TOWARDS PIE
Country/State of Loss	Singapore

### DETAILS OF OWN VEHICLE

Vehicle Registration Number	SCL579Z
-----------------------------	---------

#### INSURED/POLICYHOLDER

Is company?	No
Name Of Registered Owner	KUROFUCHI YUTAKA
NRIC No	SXXXX565I
Email Address	sinkurufuchi@singnet.com
Mobile Phone No	(Phone) +65-97333305
Alternative Phone No	+65-96263850

#### VEHICLE PARTICULARS

Manufacturer	Audi
Model	A6
Variant	-
Exact purpose for which vehicle was being used at time of accident	Private use
Are you claiming under your own insurance policy for repair to your vehicle?	Yes
Vehicle Category	Private car
Transmission	Auto
CC	2995

#### INSURANCE COMPANY

Name of Insurance Company	AIG Asia Pacific Insurance Pte. Ltd.
Type of Coverage	Comprehensive
Fleet Policy	No
Policy Number	7210018297
Cover Note Number	-

#### DRIVER

Name of Driver	KUEK SIEW HA
NRIC No	SXXXX532D



Date Of Birth	08/08/1955
Occupation	Indoor
Date Of Driving Pass	03/10/1977
Driving experience	43 YEARS AND 9 MONTHS
Gender	Female
Mobile Number	(Phone) +65-96263850
Alt. Phone Number	-
Email Address	sinkurufuchi@singnet.com
Address	BLK 333 KANG CHING RD
Address complement	#05-268
Postcode	610333
Is the driver the policyholder?	No
If No, Relationship of the Driver with the Insured	AUTHORISED DRIVER
Does Driver Own Other Vehicles?	No
Vehicle Registration Number of Other Vehicle Owned by Driver	-
Insurance Company of Other Vehicle Owned by Driver	-

#### GENERAL INFORMATION OF THE ACCIDENT

Type of Accident	Side Swipe
Weather Conditions	Clear
Road Surface	Dry

#### OTHER INFORMATION

Was any foreign vehicle involved in the accident?	No
Number of vehicles involved in the accident	2
Was anybody injured in the Accident?	No
Was any injured conveyed to hospital by ambulance?	-
Was any other vehicle or property damaged?	Yes
Number of Passengers (Including Driver)	1
Has the driver been approached by unknown person(s) soliciting/offering accident claims assistance?	No

#### DETAILS OF POLICE ACTION

Was the accident reported to the police?	No
Was notice of intended Prosecution given?	No
If yes, against whom?	-

#### CIRCUMSTANCES OF ACCIDENT

I AM DRIVING ALONG WHITLEY RD TOWARDS PIE, THERE IS ODSTRUCTION ALONG THE LEFT LANE, FRONT VEHICLES SLOW DOWN AND TRY TO FILTER INTO SECOND LANE, I FOLLOW SUIT, I AM TRYING TO GIVE WAY TO THE LEFT LANE VEHICLE, I START TO GO INTO THE MOST RIGHT LANE, THERE IS A MERCEDES WAS DRIVING VERY FAST, SHE DID NOT SLOW DOWN AND TRY TO SQUEEZE THRU FROM MY RIGHT, THEREFORE COLLIDED TO MY RIGHT HAND REAR.

#### ATTACHMENT(S)

Are accident photos available for attachment?	Yes
Was there any video captured by Car Camera?	Yes
Was there any audio recorded?	No

#### DETAILS OF OTHER VEHICLE PROPERTY 1

Vehicle Registration Number	SLT6067X
Vehicle Manufacturer	Mercedes
Vehicle Model	-
Vehicle Variant	-
Vehicle Colour	-
Vehicle Category	Private car
Name of Driver	-
Contact Number	-

Address	-
Address complement	-
Postcode	-
Insurance Company Name	-
Nature Of Damage	-
Details of property damaged in accident	-
No. Of Passenger (Including Driver)	-

# SKETCH PLAN

## IMPORTANT NOTICE

1. Please report correctly the details of the accident to speed up the claims process.
2. This Form must be completed by the Policyholder and/or the Authorised Driver.
3. Information provided must be as truthful and accurate as possible. Any willful misrepresentation or withholding of material facts may allow insurance companies to repudiate policy liability.
4. The issue and acceptance of this Form by insurance companies is not an admission of policy liability on the part of the insurance companies.
5. Any false reporting may be referred to the Police for investigation.
6. The report will be forwarded by the insurers of the GIA Records Management Centre established by the General Insurance Association of Singapore (GIA) for archiving and that copies of this report will for a fee be made available upon application by interested parties.
7. By the lodgement of this report to the insurers, you hereby consent to the archiving of this report at the centre and to copies of the report being made available aforesaid.
8. Consent under the Personal Data Protection Act (PDPA)  
I understand, acknowledge, agree and consent that:  
(a) My insurer, my workshop and the General Insurance Association of Singapore ("GIA") may/are permitted to collect, use, disclose and/or process my personal data/personal information set out in this [form] and any other personal information provided by me or possessed by my insurer (collectively the "Personal Information") and disclose and transfer such Personal Information to all (b) (i) who have insured vehicle(s) involved in this accident (all insurer(s) who have insured vehicle(s) involved in this accident shall be collectively referred to as the "Insurers"), the Insurers' law firms/law firms, the Monetary Authority of Singapore and any relevant government agency/authority (such as the police), for the purpose(s) of:  
(ii) processing, handling and/or dealing with my claims including the settlement of the claims and any necessary investigations relating to the claims;  
(iii) investigating the accident and/or my claims;  
(iv) carrying out and/or dealing with my instructions or responding to any enquiries by me;  
(v) administering my claims (including the mailing of correspondence, statements, invoices, reports or notices to me, which could involve disclosure of certain personal data about me to bring about delivery of the same as well as on the external cover of envelopes or packages); and/or  
(vi) complying with applicable law in administering, processing, handling and/or dealing with my claims.  
(collectively the "Purposes");  
(b) all insurer(s) who have insured vehicle(s) involved in this accident and the Insurers' law firms/law firms, may/are permitted to collect, use, disclose and/or process my Personal Information for one or more of the above Purposes; and  
(c) my Personal Information may/can be disclosed by any of the Insurers and/or GIA to their third party service providers or agents (including their law firms/law firms), which may be sited outside of Singapore, for one or more of the above Purposes.

Policyholder's Signature / Date & Time

Sketch Plan

Driver's Signature (If driver is not the policyholder) / Date & Time

Witnessed by (Reporting Person)

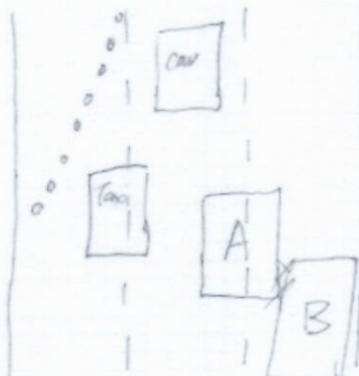

A = SCL 579  
B = SLT 6067



## Describe Circumstances of the Accident

I am driving along Whitley Rd towards PLE, there is obstruction along the left lane, front vehicles slow down and try to filter into second lane, I follow suit, I am trying to give way to the left lane vehicle, I start to go into the most right lane, there is a mercedes was driving very fast, she ~~is~~ did not slow down and try to squeeze thru from my right, therefore collided to my right hand rear.

## Declaration

We declare the foregoing particulars are true in every respect

Policyholder's Signature / Date & Time

*Benue*

Driver's Signature (If driver is not the policyholder) / Date & Time

7/7/2021 @ 1600

Witnessed by Reporting Personnel

*Chang Chai Sing*

How

55 UBI ROAD 1, SINGAPORE 408699

TEL : 6366 2323 FAX : 6841 1183

EMAIL: NORA.KHAI@PREMIUMAUTO.COM.SG / CLAIMS@PREMIUMAUTO.COM.SG

ESTIMATE : ACCIDENT REPAIRS  
WORKSHOP : UBI ROAD 1  
CONTACT NO : 6366 2323  
FAX NO : 6841 1183  
REFERENCE : PA/OD/0575/2021/ZK  
DATE : 12-Jul-21  
WIP : 34945

VEHICLE IN WORKSHOP. KINDLY ARRANGE SURVEY ON 13/7/2021

**AIG ASIA PACIFIC INSURANCE PTE LTD**

78 SHENTON WAY

#07-16 AIG BUILDING

SINGAPORE 079120

Attn: Motor Claims Dept

Tel: 6880 4602 - Fax: 6880 4838

OWNER'S NAME : MR YUTAKA KUROFUCHI  
ADDRESS : 461 CHO A CHU KANG AVE 4  
#11-77  
SINGAPORE 680461  
TELEPHONE : HP +65 9222 2068  
TYPE OF CLAIM : OWN DAMAGE CLAIM  
POLICY NO : 7210018297  
VEHICLE NO : **SCL 579 Z**  
MODEL CODE : A6 3.0 TFSI QU S TRONIC  
MODEL YEAR : 1/4/2015  
ENGINE NO : CRE026367  
CHASSIS NO : WAUZZZ4G6FN053609  
MILEAGE : -  
DATE IN : -  
ESTIMATED BY : JOHNNY BOO / ALLAN WU  
ACCIDENT DATE : 9-Jul-21  
PLACE OF ACCIDENT : WHITLEY RD TOWARDS PIE

55 UBI ROAD 1, SINGAPORE 408699  
 TEL : 6366 2323 FAX : 6841 1183  
 EMAIL: NORA.KHAI@PREMIUMAUTO.COM.SG / CLAIMS@PREMIUMAUTO.COM.SG

**ESTIMATED LABOUR CHARGES FOR ACCIDENT VEHICLE SCL 579 Z**

S/N	NATURE OF JOBS	ESTIMATED CHARGES	SURVEYOR'S RECOMMENDATIONS
1	TO REMOVE AND REINSTALL REAR PARKING AID AND REAR LID KICK SENSOR. CHECK FUNCTION	S/N \$ 360.00	✓
2	TO DISMANTLE AND RENEW REAR BUMPER. TO REPAIR RHS REAR FENDER. TO REMOVE AND REINSTALL RHS SILL PANEL TRIM. RE-ORGANIZE CRASH MANAGEMENT COMPONENTS. REINSTALL ALL PARTS REMOVED.	\$ 2,800.00	250
3	TO RESPRAY REAR BUMPER, RHS REAR FENDER, RHS SILL PANEL TRIM AND RHS REAR DOOR.	\$ 4,000.00	1650
4	TO REMOVE AND RENEW RHS REAR WHEEL SUSPENSION ASSY.	S/N \$ 2,400.00	?
5	TO RENEW RHS REAR RIM AND CARRY OUT PRE/POST WHEEL ALIGNMENT.	S/N \$ 520.00	✓
6	TO CARRY PRE/POST OUT DIAGNOSTIC CHECK.	S/N \$ 384.00	192
<b>TOTAL LABOUR CHARGES</b>		<b>: \$ 10,464.00</b>	



55 UBI ROAD 1, SINGAPORE 408699  
TEL : 6366 2323 FAX : 6841 1183  
EMAIL: NORA.KHAI@PREMIUMAUTO.COM.SG / CLAIMS@PREMIUMAUTO.COM.SG

**MATERIAL LIST FOR ACCIDENT VEHICLE REGN NO. SCL 579 Z**

			DAMAGED PARTS & PRICES		
S/N	PARTS DESCRIPTION	QTY	S/NETT	REMARKS	
1	REAR BUMPER <i>Repair</i>	1	\$ 3,268.00	X	
2	REAR BUMPER FIXING PARTS	1	\$ 273.00	X	
3	REAR BUMPER CLOSING ELEMENT - RH	1	\$ 81.00	X	
4	REAR BUMPER SECURING STRIP	1	\$ 223.00	X	
5	REAR BUMPER LOWER GUIDE SECTION - RH	1	\$ 53.00	X	
6	REAR BUMPER GUIDE SECTION SUPPORT - LH/RH <i>MP</i>	2	\$ 66.00	+	
7	REAR BUMPER BRACKET - RH	1	\$ 67.00	+	
8	REAR BUMPER HOLDING STRIP - LH/RH	2	\$ 126.00	+	
9	REAR BUMPER GUIDE SECTION - CENTER	1	\$ 106.00	+	
10	REAR PARKING AID SENSOR	1	TBC	+	
11	REAR PARKING AID SENSOR SEAL RING	2	\$ 3.00	+	
12	REAR WHEEL HOUSING LINER RH	1	\$ 275.00	X	
13	ATTACHMENT PARTS FOR REAR WHEEL HOUSING LINER <i>MP</i>	1	\$ 73.00	+	
14	REAR ALUMINIUM RIM - RH <i>cut</i>	1	\$ 1,749.00	✓	
15	REAR WHEEL BEARING - RH	1	\$ 1,097.00	?	
16	SUSPENSION CONTROL ARM - LOWER RH	1	\$ 905.00	?	
17	REAR CONTROL ARM - RH	1	\$ 115.00	?	
18	SUSPENSION CONTROL ARM - UPPER RH	1	\$ 593.00	?	
19	SIDE MEMBER TRIM ATTACHMENT PARTS	1	\$ 89.00	?	
20	SIDE MEMBER TRIM ADHESIVE TAPE <i>new</i>	1	\$ 16.00	X	
<b>SUB TOTAL SPARE PARTS</b>		:	<b>\$ 9,178.00</b>		

ALL CHARGES ARE NOT INCLUSIVE OF GST

LEGEND: REMARKS (OK) = APPROVED, REMARKS (X) = NOT APPROVED  
SPARE PARTS ARE SPECIAL NETT.

55 UBI ROAD 1, SINGAPORE 408699  
TEL : 6366 2323 FAX : 6841 1183  
EMAIL: NORA.KHAI@PREMIUMAUTO.COM.SG / CLAIMS@PREMIUMAUTO.COM.SG

MATERIAL LIST FOR ACCIDENT VEHICLE REGN NO. SCL 579 Z

		DAMAGED PARTS & PRICES		
S/N	PARTS DESCRIPTION	QTY	S/NETT	REMARKS
21	DOUBLE SIDE ADHESIVE TAPE <i>new</i>	1	TBC	<i>x</i>
22	STONE GUARD - RH FRONT <i>new</i>	1	\$ 118.00	<i>x</i>
23	SUNDRIES <i>?</i>	S/N	\$ 400.00	<i>?</i>
TOTAL SPARE PARTS		:	\$ 9,696.00	
TOTAL LABOUR CHARGES		:	\$ 10,464.00	
GRAND TOTAL		:	\$ 20,160.00	

ALL CHARGES ARE NOT INCLUSIVE OF GST

LEGEND: REMARKS (OK) = APPROVED, REMARKS (X) = NOT APROVED  
SPARE PARTS ARE SPECIAL NETT.



55 UBI ROAD 1, SINGAPORE 408699

TEL : 6366 2323 FAX : 6841 1183

EMAIL: NORA.KHAI@PREMIUMAUTO.COM.SG / CLAIMS@PREMIUMAUTO.COM.SG

NAME : Adnan Ling.  
SURVEYED DATE : 12/07/21  
AUTHORISED DATE :  
EXCESS COST :  
LIABILITY :  
REMARKS : Not Authorised, 05 Days

PLEASE NOTE : THIS ESTIMATE IS BASED ON VISUAL INSPECTION OF THE AFFECTED VEHICLE. SHOULD WE REQUIRE FURTHER LABOUR CHARGES AND SPARE PARTS IN THE PROGRESS OF REPAIR, WE SHALL INFORM YOU ACCORDINGLY. FOR INSPECTION OF VEHICLE, PLEASE REFER TO MS. NORAH KHAI AT TEL: 6768 9828 / 6768 9911 FOR APPOINTMENT.

YOURS FAITHFULLY,  
PREMIUM AUTOMOBILES PTE LTD

JOHNNY BOO  
BODY REPAIR MANAGER

ALLAN WU  
CLAIMS CONSULTANT



Order: R000166  
WAUZZZ4G6FN053609  
ician: way  
se: SCL579Z  
eter: 80303  
9.7.21 16:16

di : A6 : 2011-18 (C7 - 4G) : except Air Suspension : Standard Suspension (1BA 1BH) Right-ha  
Drive

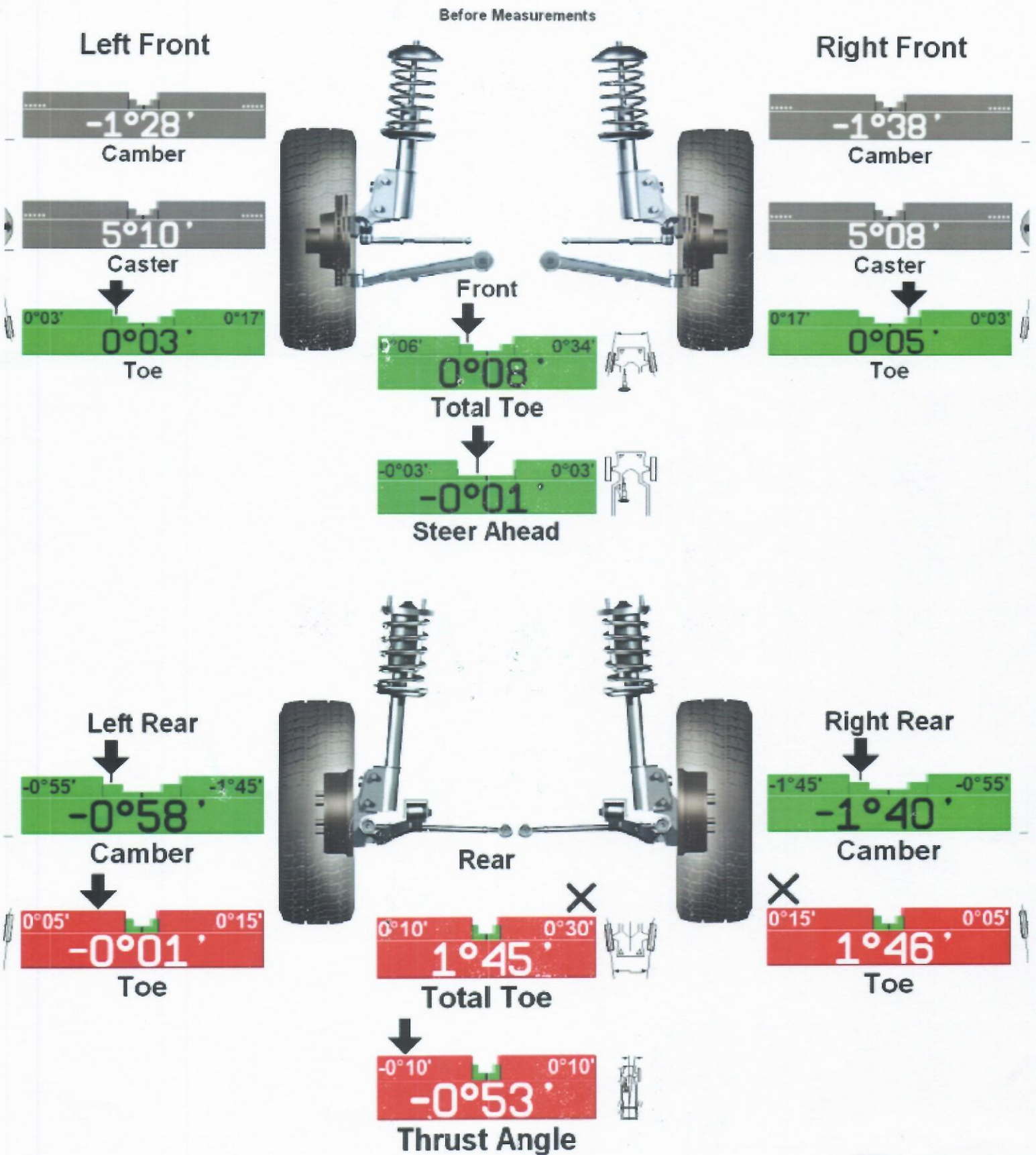

• One or more values are not within specification. Tire wear, handling and safety problems may result.

> **Back to OneMotoring**

## Enquire PARF/COE Rebate for Registered Vehicle

<b>Vehicle Owner Particulars</b>	
Owner ID Type:	Singapore NRIC
Owner ID:	5651
<b>Vehicle Details</b>	
Vehicle No.:	SCL579Z
Vehicle to be Exported:	No
Intended Deregistration Date:	13 Jul 2021
Vehicle Make:	AUDI
Vehicle Model:	A6 3.0 TFSI QU S TRONIC S/R
Primary Colour:	Grey
Manufacturing Year:	2015
Engine No.:	CRE026367
Chassis No.:	WAUZZZ4G6FN053609
Maximum Power Output:	245.0 kW (328 bhp)
Open Market Value:	\$67,145.00
Original Registration Date:	01 Apr 2015
First Registration Date:	01 Apr 2015
Transfer Count:	1
Actual ARF Paid:	\$92,861.00
<b>Intended PARF Rebate Details</b>	
PARF Eligibility:	Yes
PARF Eligibility Expiry Date:	31 Mar 2025
PARF Rebate Amount:	\$60,359.00
<b>Intended COE Rebate Details</b>	
COE Expiry Date:	31 Mar 2025
COE Category:	B - Car above 1600cc or 97kW (130bhp)
COE Period(Years):	10
QP Paid:	\$66,751.00
COE Rebate Amount:	\$24,798.00
<b>Total Rebate Amount:</b>	<b>\$85,157.00</b>

The information contained herein is correct as at 13 Jul 2021

OK



7/13/2021

## Used audi a6 Cars | Singapore Car Prices &amp; Listing - sgCarMart

**Audi A6 1.8A TFSI Ultra S-tronic****\$76,500**

\$14,010 /yr

28-May-2015

1,798 cc

110,254 km

Luxury

Available

Audi A6 Facelifted Ultra Edition! New 6 Months Road Tax. Sequential Turn Signal Lights! Super Smooth And Responsive Drive! Fully Agent Maintained! Well-Maintained Interior! 100% Loan Available. \$0 Driveaway Welcome. Flexible Loan And Insurance Available. Agent/STA E...

AutoPrestige Gallery Pte Ltd

Posted: 19-Jun-2021 Tags: 2015 Audi A6, Audi A6, Audi, A6

**Audi A6 1.8A TFSI S-tronic****\$83,800**

\$14,460 /yr

14-Aug-2015

1,798 cc

82,135 km

Luxury

Available

Sporty Yet Elegant White Unit! Low Mileage Of Only 82000kms Travelled! STA Welcome! High Trade In Available! View Today!

Posted: 05-Jul-2021 Tags: 2015 Audi A6, Audi A6, Audi, A6

**Audi A6 1.8A TFSI Ultra S-tronic****\$85,800**

\$13,940 /yr

30-Nov-2015

1,798 cc

110,000 km

Luxury

Available

White On Black Interior, Facelift High Specs Model, High ARF Of \$49379, Well Maintained, Servicing Just Done Together With Wear And Tear, Smooth, Responsive, Spacious Luxury Sedan With Cheap Road Tax, Flexible Loan Package Available. Immediate Transfer Of Owne...

Posted: 10-Jul-2021 Tags: 2015 Audi A6, Audi A6, Audi, A6

**Audi A6 1.8A TFSI Ultra S-tronic****\$89,800**

\$14,870 /yr

30-Nov-2015

1,798 cc

56,000 km

Luxury

Available

1 Owner. Very Low Mileage At 56,000km, Has Been Service With Premium Automobile, Guarantee 1 Of The Best In Market. High Loan Available With Lowest Interest Rates From 1.88%. Trade In Welcome. Whatsapp/SMS.

Posted: 27-Jun-2021 Tags: 2015 Audi A6, Audi A6, Audi, A6

**Lease a new car with no downpayment**

Looking for a better alternative than buying a car? Lease new unit of SUV, MPV, luxury saloon or commercial vehicle on sgCarMart Rental Cars at the most competitive rate!

Find out more!

**Audi A6 1.8A TFSI S-tronic****\$88,800**

\$14,360 /yr

31-Dec-2015

1,798 cc

79,400 km

Luxury

Available

6 Months SG Warranty Given! Low Mileage Unit! Buy With A Peace Of Mind From Award Accredited Company! Attractive Loan Interest Rates And Competitive Trade In Price! Call Now To Find Out More! GST Included In Price!

This car comes with 6-mth sgCarMart Warranty - the best protection for your car. Learn More

Autolink Holdings Pte Ltd

Posted: 09-Jul-2021 Tags: 2015 Audi A6, Audi A6, Audi, A6

**Audi A6 1.8A TFSI Ultra S-tronic****\$95,000**

\$16,390 /yr

15-Jan-2016

1,798 cc

43,600 km

Luxury

Available

Low Mileage, 1 Owner, Accident Free.

Posted: 07-Jul-2021 Tags: 2016 Audi A6, Audi A6, Audi, A6

**Audi A6 2.0A TFSI Ultra S-tronic****\$92,000**

\$13,950 /yr

29-Feb-2016

1,984 cc

111,000 km

Luxury

Available

\$0 Downpayment, Full Loan Available. 1 Owner, Agent Unit. Fully Stock, Well Maintained A6 2.0. Major Servicing Completed, All Wear And Tear And Preventive Maintenance Done. STA Evaluation Welcome. Trade-In/Consignment Options Available For Your Ride. Contact Us F...

This car comes with 6-mth sgCarMart Warranty - the best protection for your car. Learn More

Bavarian Marques Pte Ltd

Posted: 17-Jun-2021 Tags: 2016 Audi A6, Audi A6, Audi, A6

**Audi A6 1.8A TFSI Ultra S-tronic****\$88,888**

\$14,480 /yr

18-Mar-2016

1,798 cc

106,000 km

Luxury

Available

100% Loan Available, Servicing W Agent, Recently Serviced, Well Maintained, Optional 3 Year Comprehensive Warranty, Trade In Welcome, Consignment Unit, Call Now For A Booking Appointment.

Prem Roy Motoring

Posted: 04-Jun-2021 Tags: 2016 Audi A6, Audi A6, Audi, A6

**Audi A6 1.8A TFSI Ultra S-tronic****\$86,500**

\$13,880 /yr

29-Mar-2016

1,798 cc

103,748 km

Luxury

Available

Only Driven By 1 Retired Owner. Fully Serviced By Agent Till Warranty Period Ends. Regular Serviced After. Well Taken Care And Cleaned Regularly. Shiny Original Black Paint Work. 100% No Repair Needed And Accident Free. One Of The Cheapest And Best Condition Unit....

Posted: 23-Jun-2021 Tags: 2016 Audi A6, Audi A6, Audi, A6

Compare [ 4 ]

**di A6 1.8A TFSI Ultra S-****\$88,800**

\$14,260 /yr

12-Apr-2016

1,798 cc

81,000 km

Luxury

Available