

REF:

Veh No: SM/1947H Yr Regn: 2006 / Dec

Type: M.Car / M.Cycle / Bus / Van / Lorry / Taxi / Prime Mover /

Truck / Trailer or

Make: Home Stream C.C. 1289

Colour Blue A/C: Insured / Std / NI / NA

Sp. Reading 246612 T/Radio: Insured / Std / NI / NA

Eng/No:

C/No: RN61012362 *

Gen. Cond: Good / Fair / Poor / Burnt

Steering: In order / Jammed / Leaked / Burnt or

Brake: Inorder / Jammed / Leaked / Burnt or

Modi: Nil / S/Rim / STD A/Rim or

Tyre Size: F: 205/55 R16.

R: 205/55R16.

| | |
|-----|-----|
| | |
| N/S | O/S |
| | |

BS / DUN / EXNOVA / GY / FS / LIZA / MIC / OHTSU / PIR / SUMI /

Rear

Front R/Bal. 96 mm

R/Bal. mm R/Bal. mm

L/Bal. 06 mm L/Bal. 06 mm

D.O.A. D.O.I. 02/08/21

Survey held at MCS

Vehicle: IN / OUT

The U/C / Chassis frame / Body Structure affected due to collision.

| Date / Time | Action / Instruction |
|-------------|---------------------------------|
| | TP AXA . COE Eeping : 12/12/21. |
| | |
| | |
| | MV : 4K. |
| | PV : 2K |
| | Nett : 2K |
| | |
| | |
| | |
| | |

☐: Prel. Report☐: Final Report

Days Of Repair:

Resurvey No. of Trip:

Add Fee: : Site Insp (\$☐ Interview (\$

Tech. Invs (3)

Weekend (5)

Survey Fee:

Transportation:

3 + PS, SI

Photos

Others

Report Format :

Linear Sum / L.E.: 6

SINGAPORE ACCIDENT STATEMENT

IMPORTANT NOTICE

1. Please report correctly the details of the accident to speed up the claims process.
2. This Form must be completed by the Policyholder and/or the Authorised Driver
3. Information provided must be as truthful and accurate as possible. Any wilful misrepresentation or withholding of material facts may allow insurance companies to repudiate policy liability.
4. The issue and acceptance of this Form by insurance companies is not an admission of policy liability on the part of the insurance companies.
5. Any false reporting may be referred to the Police for investigation.
6. This report will be forwarded by the insurers of the GIA Records Management Centre established by the General Insurance Association of Singapore (GIA) for archiving and that copies of this report will, for a fee, be made available upon application by interested parties.
7. By the lodgement of this report to the insurers, you hereby consent to the archiving of this report at the centre and to copies of the report being made available aforesaid.

ACCIDENT STATEMENT

Date of Submission 13/07/2021 14:17 (SGT)
Date of Accident 12/07/2021 16:20 (SGT)
Exact Location of Accident Singapore
Additional Location Information Woodlands Drive 16
Country/State of Loss Singapore

DETAILS OF OWN VEHICLE

Vehicle Registration Number SMT7949H

INSURED/POLICYHOLDER

Is company? Yes
Name Of Registered Owner FAST & FURIOUS AUTOMOTIVE
Company Reg No 53295371A
Email Address murugason@msn.com
Mobile Phone No (Phone) +65-82999970
Alternative Phone No +65-82999970

VEHICLE PARTICULARS

Manufacturer Honda
Model Stream
Variant -
Exact purpose for which vehicle was being used at time of accident Private use
Are you claiming under your own insurance policy for repair to your vehicle? No - Claiming third party
Vehicle Category Private hire
Transmission Auto
CC 1800

INSURANCE COMPANY

Name of Insurance Company NTUC Income Insurance Co-operative Ltd
Type of Coverage Comprehensive
Fleet Policy No
Policy Number 5118263312
Cover Note Number drivo CLASSIC

DRIVER

Name of Driver LIZAWATI BINTE ABDUL RAHIM
NRIC No S7500787F

| | |
|--|-----------------------|
| Date Of Birth | 24/01/1975 |
| Occupation | Indoor |
| Date Of Driving Pass | 05/10/2000 |
| Driving experience | 20 YEARS AND 9 MONTHS |
| Gender | Female |
| Mobile Number | (Phone) +65-90751353 |
| Alt. Phone Number | - |
| Email Address | murugason@msn.com |
| Address | BLK 986D #11-104 |
| Address complement | BUANGKOK CRESCENT |
| Postcode | 535986 |
| Is the driver the policyholder? | No |
| If No, Relationship of the Driver with the Insured | Hirer |
| Does Driver Own Other Vehicles? | No |
| Vehicle Registration Number of Other Vehicle Owned by Driver | - |
| Insurance Company of Other Vehicle Owned by Driver | - |

GENERAL INFORMATION OF THE ACCIDENT

| | |
|--------------------------|--------------------------|
| Type of Accident | Collision - Head to Rear |
| Weather Conditions | Clear |
| Road Surface | Dry |

OTHER INFORMATION

| | |
|---|-----|
| Was any foreign vehicle involved in the accident? | No |
| Number of vehicles involved in the accident | 2 |
| Was anybody injured in the Accident? | Yes |
| Was any injured conveyed to hospital by ambulance? | No |
| Was any other vehicle or property damaged? | Yes |
| Number of Passengers (Including Driver) | 1 |
| Has the driver been approached by unknown person(s) soliciting/offering accident claims assistance? | No |

DETAILS OF POLICE ACTION

| | |
|---|--|
| Was the accident reported to the police? | Yes |
| Police Station Name | Eunos Neighbourhood Police Post |
| Police Station Phone No | (Phone) +65-18004439999 |
| Alt. Police Station Phone No | (Fax) +65-62444376 |
| Police Station Address | Blk 629 Bedok Reservoir Road #01-1620 Singapore 470629 |
| Was notice of intended Prosecution given? | No |
| If yes, against whom? | - |

CIRCUMSTANCES OF ACCIDENT

Refer to Police Report / Sketch Plan

ATTACHMENT(S)

| | |
|---|-----|
| Are accident photos available for attachment? | Yes |
| Was there any video captured by Car Camera? | No |
| Was there any audio recorded? | No |

DETAILS OF OTHER VEHICLE PROPERTY 1

| | |
|-----------------------------------|----------|
| Vehicle Registration Number | SHC7114Z |
| Vehicle Manufacturer | - |
| Vehicle Model | - |
| Vehicle Variant | - |
| Vehicle Colour | - |
| Vehicle Category | Taxi |



Name of Driver
Contact Number
Address
Address complement
Postcode
Insurance Company Name
Nature Of Damage
Details of property damaged in accident
No. Of Passenger (Including Driver)

MR KIM
(Phone) +65-91711610

-
-
-
-
-
-
-

INJURED PERSONS DETAILS

INJURED 1

Name of injured person
Address
Address Complement
Post Code
Approximate Age Years Old
Injuries Sustained
Injured person in which vehicle?
Were seat belts worn?
Was this injured conveyed to hospital by ambulance?

LIZAWATI BINTE ABDUL RAHIM

-
-
-
-
-

SMT7949H

Yes
No

SKETCH PLAN

INCOME MOTOR SERVICE CENTRE

Report Date & Start Time: 13/07/2021 13:59

Report No: M1

D.O.A: 12/07/2021

Vehicle No: SM17949H Reporting Type: _____

Time: 16:20 hrs

SKETCH PLAN

IMPORTANT NOTICE

1. Please report correctly the details of the accident to speed up the claims process.
2. This Form must be completed by the Policyholder and/or the Authorised Driver.
3. Information provided must be as truthful and accurate as possible. Any wilful misrepresentation or withholding of material facts may allow insurance companies to repudiate policy liability.
4. The issue and acceptance of this Form by insurance companies is not an admission of policy liability on the part of the insurance companies.
5. Any false reporting may be referred to the Police for investigation.
6. The report will be forwarded by the Insurers of the GIA Records Management Centre established by the General Insurance Association of Singapore (GIA) for archiving and that copies of this report will for a fee be made available upon application by interested parties.
7. By the lodgment of this report to the Insurers, you hereby consent to the archiving of this report at the centre and to copies of the report being made available aforesaid.
8. Consent under the Personal Data Protection Act (PDPA)

I understand, acknowledge, agree and consent that:

- (a) My insurer, my workshop and the General Insurance Association of Singapore ("GIA") may/are permitted to collect, use, disclose and/or process my personal data/personal information set out in this [form] and any other personal information provided by me or possessed by my insurer (collectively the "Personal Information") and disclose and transfer such Personal Information to all insurer(s) who have insured vehicle(s) involved in this accident (all insurer(s) who have insured vehicle(s) involved in this accident shall be collectively referred to as the "Insurers"), the Insurers' lawyers/law firms, the Monetary Authority of Singapore and any relevant government agency/authority (such as the police), for the purpose(s) of :
 - (i) processing, handling and/or dealing with my claims including the settlement of the claims and any necessary investigations relating to the claims;
 - (ii) investigating the accident and/or my claims;
 - (iii) carrying out and/or dealing with my instructions or responding to any enquiries by me;
 - (iv) administering my claims (including the mailing of correspondence, statements, invoices, reports or notices to me, which could involve disclosure of certain personal data about me to bring about delivery of the same as well as on the external cover of envelopes/mail packages); and/or
 - (v) complying with applicable law in administering, processing, handling and/or dealing with my claims. (collectively the "Purposes")
- (b) all insurer(s) who have insured vehicle(s) involved in this accident and the Insurers' lawyers/law firms, may/are permitted to collect, use, disclose and/or process my Personal Information for one or more of the above Purposes; and
- (c) my Personal Information may/can be disclosed by any of the Insurers and/or GIA to their third party service providers or agents (including their lawyers/law firms), which may be sited outside of Singapore, for one or more of the above Purposes.
- (d) my Personal Information will also be collected and used to compile claims history for the purpose of fraud detection, investigation and management in present and all future claims.
- (e) the information so collected under (d) above may be shared / disclosed:
 - (i) to all Insurers and/or any other third parties that assist in evaluating, investigating, controlling or managing fraud, regulators, law enforcement and government agencies as reasonably required for the purposes stated, or
 - (ii) for complying with requirements under any regulations, laws or court orders.



13/07/21 / 13:59

Policyholder's Signature / Date & Time

13/07/21 / 13:59

Driver's Signature (if driver is not the policyholder) / Date & Time

Alan Tang (S098825)
Customer Care Executive
Motor Service Centre

Witnessed by Reporting Centre Personnel

SKETCH PLAN

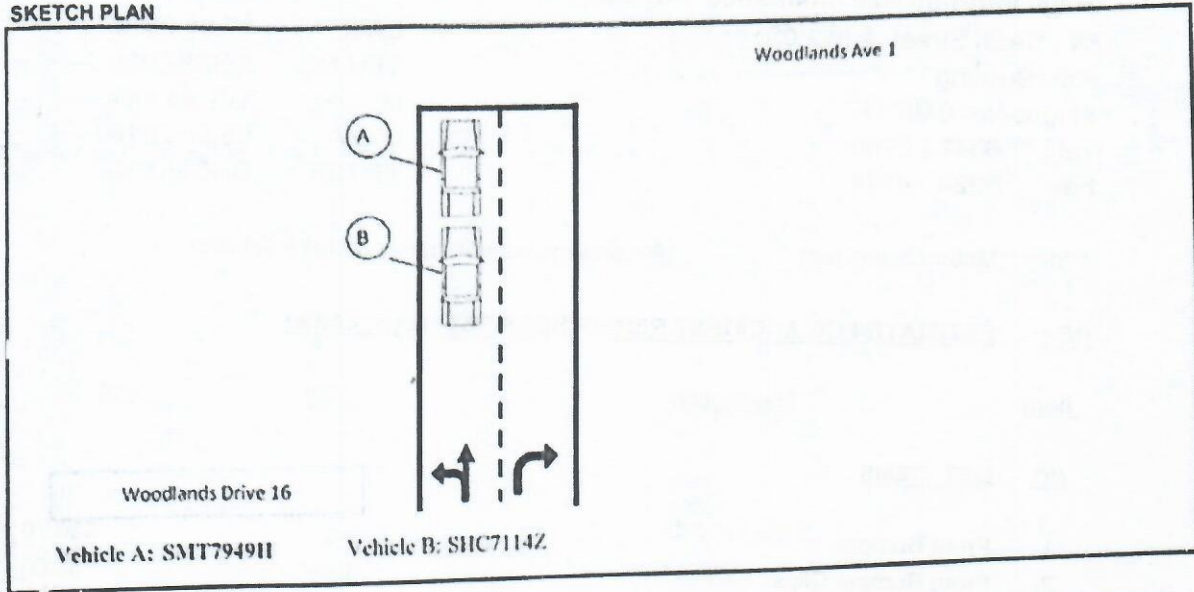

DESCRIBE CIRCUMSTANCES OF THE ACCIDENT

Refer to Police Report

Declaration

Fast & Furious
We declare the information particulars are true in every respect

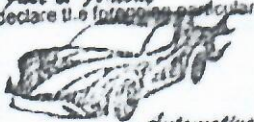

Reg No: 307237/143:59

Policyholder's Signature / Date & Time

Driver's Signature (if driver is not the policyholder) / Date & Time

13.07.21 / 13:59

Alan Tang (S098825)
Customer Care Executive
Motor Service Centre

Witnessed by Reporting Centre Personnel



**SINGAPORE
POLICE FORCE**



T/20210713/2054

1 of 3

Report No. T/20210713/2054

Police Station Of Origin:
Eunos NPP
629 Bedok Reservoir Road #01-1620
SINGAPORE 470629
Tel No: 1800-4439999

REPORT OF A TRAFFIC ACCIDENT

| | | |
|--|------------------|--------------------------|
| Date/Time Report Made: 13/07/2021 12:55 | Vide Report No.: | Station Diary No.: 18 |
|--|------------------|--------------------------|

Informant's Particulars

| | | | | |
|--|------------|------------------------------|--|----------------------------|
| Name of Informant: LIZAWATI BINTE ABDUL RAHIM | | | Address: APT BLK 986D BUANGKOK CRESCENT #11-104 SINGAPORE 535986 | |
| ID Type / ID No.: NRIC NO / S7500787F | | | Contact No.: Home/Office: | Mobile: 90751353 |
| Nationality: SINGAPORE CITIZEN | | | Email: | |
| Sex: Female | Age: 46 | Date of Birth: 24/01/1975 | Type of Informant: Driver | |
| Race: Malay | | | Language: English | Institution / School Name: |
| Occupation: FREE LANCE | | | Driving Licence Information: Class: 3 | Date of Expiry: |

General Information of the Accident

| | | | | | |
|---|---------------|--|---|----------------------------------|-------------------|
| General Information of the Accident: | | | | | Type of Location: |
| Type of Accident: | Injury Others | Drink Drive: No | Date/Time of Accident: 12/07/2021 16:20 | X-Junction | |
| Location: WOODLANDS DRIVE 16 | | | | | |
| Weather: Clear | | Road Surface: Dry | | Road Speed Limit: | |
| Traffic Flow: Dual Carriage Way | | Traffic Control: Traffic Light - Working | | Traffic Volume: Light | |
| Type of Collision: Between Moving Vehicles - Head To Rear | | | | Anyone conveyed by ambulance: No | |

Details of Vehicle Involved

| Vehicle No. | Type | Make | Model | Color | Condition | No of Passenger |
|-------------|------|---------|--------|--------|---------------------|-----------------|
| SHC7114Z | Car | HYUNDAI | i40 | Yellow | | 0 |
| SMT7949H | Car | HONDA | Stream | Blue | Slightly Damaged | 0 |

Details of Person Involved

| | |
|---------------------------------|--------------------------------|
| Any Pedestrian Involved: No | |
| No. of Pedestrians Injured: NIL | Use of Pedestrian Crossing: NA |



**SINGAPORE
POLICE FORCE**



T/20210713/2054

2 of 3

Police Station Of Origin:
Eunos NPP
629 Bedok Reservoir Road #01-1620
SINGAPORE 470629
Tel No: 1800-4439999

Report No. T/20210713/2054

CONTINUATION OF REPORT

| | | | |
|-----------------------------------|----------------------------|--|-----------------------------------|
| Driver | | | |
| Name | LIZAWATI BINTE ABDUL RAHIM | ID No. | S7500787F |
| Related Vehicle | SMT7949H (Car) | Contact No. | 90751353 |
| Hospital/Clinic | UNIHEALTH 24 HR CLINIC | Class of Driving Licence & Expiry Date | Class: 3 Date of Expiry: NIL |
| Date Treatment | 13/07/2021 | Date Discharge | 13/07/2021 |
| No. of Days granted Medical Leave | 03 | Degree of Injury | Slight |
| Driver | | | |
| Name | Mr Kim | ID No. | NIL |
| Related Vehicle | NIL | Contact No. | 91711610 |
| Hospital/Clinic | NIL | Class of Driving Licence & Expiry Date | Class: NIL Date of Expiry: NIL |
| Date Treatment | NIL | Date Discharge | NIL |
| No. of Days granted Medical Leave | NIL | Degree of Injury | NIL |

Brief Details.

On 12 July 2021 at about 4.20pm, I was travelling alone in my blue Honda Stream (License Plate: SMT7949H) along Woodlands Drive 16 towards Woodlands Ave 1.

As I approached the junction of along Woodlands Drive 16 and Woodlands Ave 1., the traffic light for vehicles was red and I came to a complete stop. Suddenly, I felt an impact from the rear. I alighted and I noticed that a yellow colour Comfort taxi bearing license plate (SHC7114Z) had collided into the rear of my vehicle.

I exchanged details with the Taxi Driver (Mr Kim, Hp: 91711610). The damages done to my vehicle, one of the back sensor fell off, the rear bumper has dents and scratches and the boot door is misaligned. There is a in-car camera in my vehicle. There were no Traffic Police or Ambulance at scene. No other vehicles or pedestrians were involved.

On 13 July 2021, I felt sore and went to the doctor's at Unihealth 24 Hrs Clinic. I was given 3 days medical leave from 13 July 2021 to 15 July 2021.



**SINGAPORE
POLICE FORCE**

Police Station Of Origin:
1300-4439999
1300-4439999
SINGAPORE 470023
Tel No: 1800-4439999

CONTINUATION OF REPORT

Sketch Plan

If informant is not able to provide sketch plan

IMPORTANT: Please attach a copy of your vehicle's Insurance Certificate to this report. If you don't have the certificate with you now, please fax a copy to 65474885 stating the report number as reference.

Signature Of Officer Recording The Report:

Officer: SGT MUHAMMED SHAMIR SIO

Signature Of Interpreter:
Not applicable

Officer In Charge Of Case:

TR / ABIT
SYED ABDUL WAHID ALHINDUAN
Contact No: 65476404

Authentication Stamp
NR161

Signature Of Informant:

Date/Time:
13/07/2021 12:55

Classification Of Case:

Sum

> Back to OneMotoring

Enquire PARF/COE Rebate for Registered Vehicle

Vehicle Owner Particulars

Owner ID Type: Business
Owner ID: 371A

Vehicle Details

Vehicle No.: SMT7949H
Vehicle to be Exported: No
Intended Deregistration Date: 02 Aug 2021
Vehicle Make: HONDA
Vehicle Model: STREAM 1.8 A
Primary Colour: Blue
Manufacturing Year: 2006
Engine No.: R18A1714037
Chassis No.: RN61012362
Maximum Power Output: 103.0 kW (138 bhp)
Open Market Value: \$18,272.00
Original Registration Date: 13 Dec 2006
First Registration Date: 13 Dec 2006
Transfer Count: 5
Actual ARF Paid: \$20,100.00

Intended PARF Rebate Details

PARF Eligibility: Forfeited
PARF Eligibility Expiry Date: -
PARF Rebate Amount: \$0.00

Intended COE Rebate Details

COE Expiry Date: 12 Dec 2021
COE Category: B - Car (1601cc & above)
COE Period(Years): 5
PQP Paid: \$27,594.00
COE Rebate Amount: \$1,987.00
Total Rebate Amount: \$1,987.00

Message

Please note that the 5-year COE for this vehicle cannot be further renewed. The vehicle must be de-registered upon COE expiry or when the vehicle reaches its statutory lifespan (if applicable), whichever is earlier.

The information contained herein is correct as at 02 Aug 2021

OK



CONNECTING CAR BUYERS & SELLERS.
We'll handle your loans, insurance & other paperwork for FREE.

[Find out more](#)

Post an Advertisement

Sell it yourself! Advertise it at just
\$68 until it's SOLD!

[Post an Ad](#)
[Advertiser Login](#)
[Ways of Selling](#)

2019 BMW X3 2.0i M Sport At \$189800.



Cheapest, M Sport Model, Low
Mileage, PML Warranty &
Servicing, Flexible Loan.
Hamilton Autohub StarAd





[Browse by Category](#)
[« Back \(1 2 3 4 5 6 7 \) Next »](#)
[Sort by Date Posted](#)
[20 results/page](#)

134 vehicles



[Advanced Search](#)

[Search](#)

| | Make | Model | Price | Depreciation | Reg Date | Eng Cap | Mileage | Veh Type | Status |
|---|--------|--------------------------------|---------|--------------|------------------|----------|------------|----------|-----------|
| Search Selection | stream | | Any | Any | > 10 year(s) old | Any | Any | Any | Available |
|  | Honda | Stream 1.8A (COE till 03/2022) | \$5,300 | \$8,910 /yr | 08-Mar-2007 | 1,799 cc | - | MPV | Available |
| Good For Short Term Drive. | | | | | | | | | |
| Posted: 15-Jul-2021 Tags: 2007 Honda Stream, Honda Stream, Honda, Stream | | | | | | | | | |
|  | Honda | Stream 1.8A (COE till 03/2022) | \$5,888 | \$9,430 /yr | 19-Mar-2007 | 1,799 cc | - | MPV | Available |
| Comes With 6 Months New Road Tax! Not For Fussy Buyers, Car Will Be Sent For Its Last Inspection Before The Sale. | | | | | | | | | |
| Posted: 01-Aug-2021 Tags: 2007 Honda Stream, Honda Stream, Honda, Stream | | | | | | | | | |
|  | Honda | Stream 1.8A (COE till 03/2022) | \$5,788 | \$8,770 /yr | 02-Apr-2007 | 1,799 cc | 194,520 km | MPV | Available |
| Best Honda Stream In The Town, Road Tax Till 09/2021 Asking Low For Full Japan 7 Seater MPV For Short Term Driving. Cheaper Than Rental. No Repairs Needed, Tyre Just Changed Engine And Gearbox Running Smoothly, High Trade In Available. Please View To Believe... | | | | | | | | | |
| Posted: 19-Jul-2021 Tags: 2007 Honda Stream, Honda Stream, Honda, Stream | | | | | | | | | |
|  | Honda | Stream 1.8A (COE till 03/2022) | \$8,800 | \$13,330 /yr | 11-Apr-2007 | 1,799 cc | 150,000 km | MPV | Available |
| Posted: 15-Jul-2021 Tags: 2007 Honda Stream, Honda Stream, Honda, Stream | | | | | | | | | |

**GET YOUR
COE
RENEWAL
LOAN**

Is your COE expiring? Let us help you renew it!

Getting your COE renewed is easy, fast and affordable. We'll help you renew your COE and get a loan for it. Get the cheapest loan in town and an approval in 2 days without effort! Enquire today.



Honda Stream 1.8A (COE till 03/2022)

\$9,000

\$13,630 /yr

06-Jun-2007

1,799 cc

190,000 km

MPV

Available

Well Kept, Engine And Gearbox Tip Top Condition, Viewing Strictly By Appointment Only, No Repair Needed, Full Loan Available, Low Monthly Installment, In House Loan Available. Immediate Approval, Trade In Welcome. Call Now Before It's Gone.

Posted: 03-Jun-2021 Tags: 2007 Honda Stream, Honda Stream, Honda, Stream



Honda Stream 1.8A RSZ (COE till 05/2022)

\$6,600

\$7,980 /yr

07-Jun-2007

1,799 cc

MPV

Available

We Are sgCarMart Premium Dealer! Buy With Confidence! In House Loan Or Bank Loan Available! Fast And Easy Loan Approval! All Our Vehicles Has Undergone A 120 Points Check At Top Gear Motor Works! Peace Of Mind! Accident-Free! No Worries! Warranty Provided By...

For Trading

Posted: 02-Aug-2021 Tags: 2007 Honda Stream, Honda Stream, Honda, Stream

[Compare](#)