

SINGAPORE ACCIDENT STATEMENT

IMPORTANT NOTICE

1. Please report correctly the details of the accident to speed up the claims process.
2. This Form must be completed by the Policyholder and/or the Authorised Driver
3. Information provided must be as truthful and accurate as possible. Any wilful misrepresentation or withholding of material facts may allow insurance companies to repudiate policy liability.
4. The issue and acceptance of this Form by insurance companies is not an admission of policy liability on the part of the insurance companies.
5. **Any false reporting may be referred to the Police for investigation.**
6. This report will be forwarded by the insurers of the GIA Records Management Centre established by the General Insurance Association of Singapore (GIA) for archiving and that copies of this report will, for a fee, be made available upon application by interested parties.
7. By the lodgement of this report to the insurers, you hereby consent to the archiving of this report at the centre and to copies of the report being made available aforesaid.

ACCIDENT STATEMENT

Date of Submission 13/07/2021 13:20 (SGT)
Date of Accident 10/07/2021 16:00 (SGT)
Exact Location of Accident SLE, Singapore
Additional Location Information TWDS CHANGI BEFORE LORONG CHUAN
Country/State of Loss Singapore

DETAILS OF OWN VEHICLE

Vehicle Registration Number SCY9555P

INSURED/POLICYHOLDER

Is company? No
Name Of Registered Owner HEE WAN NAM
NRIC No S2502859G
Email Address wnhee@npcsys.com
Mobile Phone No (Phone) +65-96342532
Alternative Phone No +65-90263433

VEHICLE PARTICULARS

Manufacturer Volvo
Model S80
Variant -
Exact purpose for which vehicle was being used at time of accident -
Are you claiming under your own insurance policy for repair to your vehicle? Yes
Vehicle Category Private car
Transmission Auto
CC 1969

INSURANCE COMPANY

Name of Insurance Company AIG Asia Pacific Insurance Pte. Ltd.
Type of Coverage Comprehensive
Fleet Policy No
Policy Number 2100447623
Cover Note Number -

DRIVER

Name of Driver HEE WAN NAM
NRIC No S2502859G

Date Of Birth	23/09/1948
Occupation	Indoor
Date Of Driving Pass	13/10/1978
Driving experience	42 YEARS AND 9 MONTHS
Gender	Male
Mobile Number	(Phone) +65-96342532
Alt. Phone Number	+65-90263433
Email Address	wnhee@npcsys.com
Address	BLK 102 HAIG ROAD #03-09
Address complement	-
Postcode	438798
Is the driver the policyholder?	Yes
If No, Relationship of the Driver with the Insured	-
Does Driver Own Other Vehicles?	No
Vehicle Registration Number of Other Vehicle Owned by Driver	-
Insurance Company of Other Vehicle Owned by Driver	-

GENERAL INFORMATION OF THE ACCIDENT

Type of Accident	Collision - Head to Rear
Weather Conditions	Clear
Road Surface	Dry

OTHER INFORMATION

Was any foreign vehicle involved in the accident?	No
Number of vehicles involved in the accident	2
Was anybody injured in the Accident?	No
Was any injured conveyed to hospital by ambulance?	-
Was any other vehicle or property damaged?	Yes
Number of Passengers (Including Driver)	1
Has the driver been approached by unknown person(s) soliciting/offering accident claims assistance?	No

DETAILS OF POLICE ACTION

Was the accident reported to the police?	No
Was notice of intended Prosecution given?	No
If yes, against whom?	-

CIRCUMSTANCES OF ACCIDENT

FRONT VEHICLE STOP. I CANNOT STOP IN TIME AND HIT VEHICLE B REAR PORTION.

ATTACHMENT(S)

Are accident photos available for attachment?	Yes
Was there any video captured by Car Camera?	No
Was there any audio recorded?	No

DETAILS OF OTHER VEHICLE PROPERTY 1

Vehicle Registration Number	SMR7446C
Vehicle Manufacturer	-
Vehicle Model	-
Vehicle Variant	-
Vehicle Colour	-
Vehicle Category	Private car
Name of Driver	-
Contact Number	-
Address	-
Address complement	-

Postcode	-
Insurance Company Name	-
Nature Of Damage	-
Details of property damaged in accident	VEHICLE B
No. Of Passenger (Including Driver)	-

SKETCH PLAN

IMPORTANT NOTICE

1. Please report **correctly** the details of the accident to speed up the claims process.
2. This Form must be **completed by the Policyholder and/or the Authorised Driver**.
3. Information provided must be as **truthful and accurate as possible**. Any wilful misrepresentation or withholding of material facts may allow insurance companies to **repudiate policy liability**.
4. The issue and acceptance of this Form by insurance companies is not an admission of policy liability on the part of the insurance companies.
5. **Any false reporting may be referred to the Police for investigation.**
6. The report will be forwarded by the insurers of the GIA Records Management Centre established by the General Insurance Association of Singapore (GIA) for archiving and that copies of this report will for a fee be made available upon application by interested parties.
7. By the lodgement of this report to the insurers, you hereby consent to the archiving of this report at the centre and to copies of the report being made available aforesaid.
8. **Consent under the Personal Data Protection Act (PDPA)**

I understand, acknowledge, agree and consent that :

- (a) My insurer, my workshop and the General Insurance Association of Singapore ("GIA") may/are permitted to collect, use, disclose and/or process my personal data/personal information set out in this [form] and any other personal information provided by me or possessed by my insurer (collectively the "Personal Information") and disclose and transfer such Personal Information to all insurer(s) who have insured vehicle(s) involved in this accident (all insurer(s) who have insured vehicle(s) involved in this accident shall be collectively referred to as the "Insurers"), the Insurers' lawyers/law firms, the Monetary Authority of Singapore and any relevant government agency/authority (such as the police), for the purpose(s) of :
 - (i) processing, handling and/or dealing with my claims including the settlement of the claims and any necessary investigations relating to the claims;
 - (ii) investigating the accident and/or my claims;
 - (iii) carrying out and/or dealing with my instructions or responding to any enquiries by me;
 - (iv) administering my claims (including the mailing of correspondence, statements, invoices, reports or notices to me, which could involve disclosure of certain personal data about me to bring about delivery of the same as well as on the external cover of envelopes/mail packages); and/or
 - (v) complying with applicable law in administering, processing, handling and/or dealing with my claims.
 (collectively the "Purposes")
- (b) all insurer(s) who have insured vehicle(s) involved in this accident and the Insurers' lawyers/law firms, may/are permitted to collect, use, disclose and/or process my Personal Information for one or more of the above Purposes; and
- (c) my Personal Information may/can be disclosed by any of the Insurers and/or GIA to their third party service providers or agents (including their lawyers/law firms), which may be sited outside of Singapore, for one or more of the above Purposes.

 Policyholder's Signature / Date & Time

Sketch Plan

Driver's Signature (If driver is not the policyholder) / Date & Time

13/7/24 10.40AM
 Witnessed by Reporting Centre Personnel



ONE

Describe Circumstances of the Accident

front veh stop. I cannot stop in time & hit Veh B
Rear portion.

Declaration

I/We declare the foregoing particulars are true in every respect.

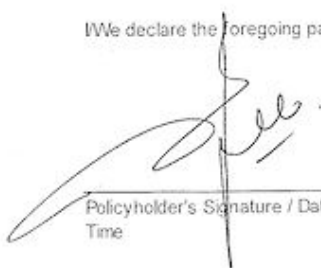
Policyholder's Signature / Date &
Time

Driver's Signature (If driver is not the policyholder) / Date
& Time

Witnessed by Reporting Centre
Personnel

AIG ASIA PACIFIC INSURANCE PTE LTD

MOTOR ACCIDENT INTERVIEW FORM

NAME (DRIVER) HIRE WAN NAM
VEHICLE NUMBER 8CY 9555P
DATE/TIME OF ACCIDENT 10/07/2021 @ 4PM
PLACE OF ACCIDENT SIS TO CHANGLI (BEFORE LOR
THIRD PARTY VEHICLE (IF ANY) SONR 7446 C

WHERE DID YOU START YOUR JOURNEY AND WHERE WAS THE INTENDED DESTINATION BEFORE THE ACCIDENT?

from office going home

DID YOU DRINK ANY ALCOHOLIC DRINKS BEFORE YOU DRIVE ON THE DAY OF THE ACCIDENT? IF YES, DID THE TRAFFIC POLICE CONDUCT ANY BREATHE-ANALYSER TEST ON YOU? IF YES, WHAT IS THE RESULT?

NIL

WHAT IS THE TYPE OF COLLISION AND THE EXTENSIVENESS OF THE DAMAGES TO ALL VEHICLES INVOLVED?

head to rear

WERE YOU OR YOUR PASSENGER/S INJURED? IF INJURED, WHICH HOSPITAL? WERE YOU TAKEN TO THE TRAFFIC POLICE FOR INVESTIGATION?

NIL



Name:

I Affirmed The Above Information Is Given To My Best Knowledge.















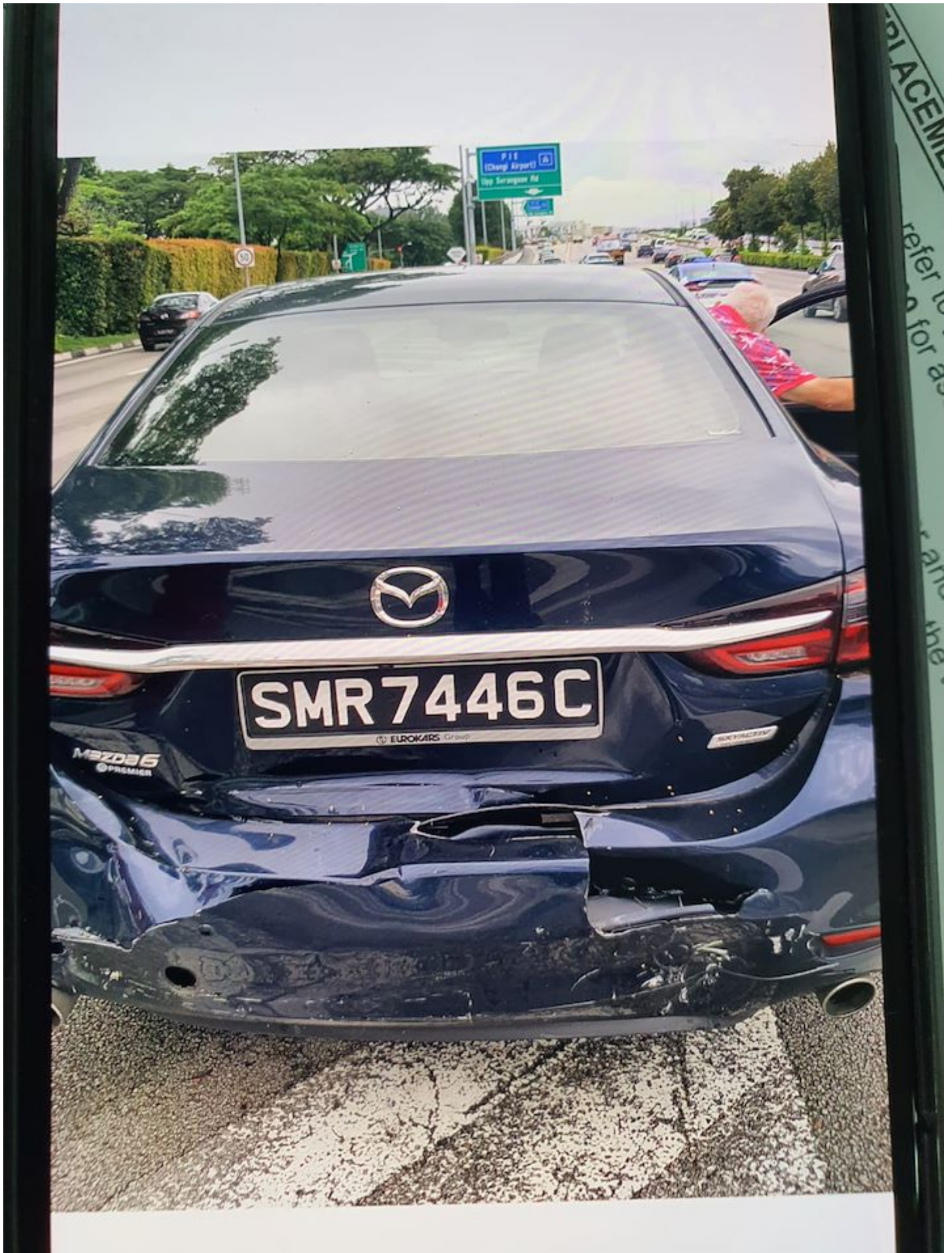

AIG		CERTIFICATE OF INSURANCE	
WEARNES AUTO-PROTECTOR (VOLVO) PRIVATE VEHICLE			
Name of Policyholder	: Hee Wan Nam	Vehicle No.	: SCY9555P
Period of Insurance	: 12 Jan 2021 To 11 Jan 2022	Policy No.	: 2100447623-05
Engine No.	: B4204T111363400	Endorsement No.	:
Chassis No.	: YV1AS40CDG1196898	Issued Date	: 27 Nov 2020
ABOUT THE COVER			
Make/Model	: VOLVO S80 T5 DRIVE-E	Sum Insured	: Market Value
Engine Capacity/Tonnage	: 1,969.00 CC	First Year of Registration	: 2016
Driver Restriction	: NA	Off Peak Car	: No
Person or Classes of Persons Entitled to Drive*	Insuring with COE/PARF : Yes		
a) The Policyholder b) Any other person who is driving on the Policyholder's order or with his/her permission. This Policy will indemnify the Policyholder or any authorised driver only if he/she meets the specified age condition. You have to pay an additional sum of \$3,000 as "Young and/or Inexperienced Driver Excess" ("YIDR") if You are or Your Authorised Driver (named or unnamed) is under the age of 23 and/or has less than 2 years' driving experience.			
Age Condition	: All Age Condition	Mileage Condition	: Unlimited Mileage
Limitation as to use*	only for social, domestic and pleasure purposes and for the Policyholder's business. This Policy does not cover use for hire or reward, driving tuition, driving test, racing, pace-making, reliability trial or tri-testing, the carriage of goods other than samples in connection with any trade or business or use for any purpose in connection with Motor Trade.		
Loss of Use 2000cc			
* Limitations rendered inoperative by Section 8 of the Motor Vehicles (Third-Party Risks and Compensation) Act (Cap. 189), Section 95 of the Road Transport Act, 1987 (Malaysia) and Road Transport (Amendment) Act 2019, are not to be included under these headings.			
EXCESS			
Section 1			
Fire - \$0 Own Damage - \$1300 Theft - \$0 Flood Cover - \$1300			
Section 2			
Property Damage - \$0			
Windscreen : \$100			
Named Driver and Excess (where applicable)			
Hee Wan Nam - \$1300 (Own Damage), \$1300 (Flood Cover)			
APPROVED REPORTING CENTRES/AUTHORISED REPAIRERS (FOR CLAIMS RELATED REPAIRS)			
Synes Automotive Pte Ltd Add: 249 Alexandra Road Singapore 159935 64304890 63789350 For other Approved Reporting Centres/AIG Authorised Repairers, please contact our 24-hour accident emergency hotline at +65 6338 6200. Alternatively, you may refer to AIG website www.aig.sg or AIG SG Mobile App. Simply search and download "AIG SG" from iTunes or Google Play.			
IMPORTANT NOTES			
Hire Purchase Company/Employer's Loan: OCBC Bank Ltd			
We hereby certify that the policy to which this Certificate of Insurance relates is issued in accordance with the provisions of the Motor Vehicles (Third Party Risks and Compensation) Act (Cap. 189), Part IV of the Road Transport Act, 1987 (Malaysia), Road Transport (Amendment) Act 2019 and Motor Vehicles (Third Party Risks) Rules, 1959 (Malaysia).			
0503485734 WEARNES AUTOMOTIVE - FAY (V) 45 LENG KEE ROAD SINGAPORE 159103 Underwritten by AIG Asia Pacific Insurance Pte. Ltd.		AIG Asia Pacific Insurance Pte. Ltd. This computer generated document does not require a signature.	
20 Singapore Road Transport Act, 1987 (Malaysia), Road Transport (Amendment) Act 2019 and Motor Vehicles (Third Party Risks) Rules, 1959 (Malaysia)		AIG Asia Pacific Insurance Pte. Ltd.	

1003900000/AC4

SSPTLA