

ASS. REC. BY:

TGM

REF:

CCA/AIG 21007606/Bra3

Jashin

ASSIGNMENT

From:

Date: 13/7/2021

Estimated Cost:

Veh No:

SDZ 2878L

Yr Regn:

16/12/2008

Type: ☒ M.Car / ☐ M.Cycle / ☐ Bus / ☐ Van / ☐ Lorry / ☐ Taxi / ☐ Prime Mover /

Truck / Trailer or

OD / ☒ TP / ☐ WS / ☐ TP RES / ☐ OD RES / ☐ EVA / ☐ INV / ☐ MV

To Inspect Vehicle No:

SDZ 2878L

Make:

Mitsubishi Lancer

C.C. 1584

at Workshop m/s

Jeam Auto PTO

Colour

Black

A/C: Insured / Std / NI / NA

of

160 Sin Ming Dr # 01-14

Sp. Reading

283587

T/Radio: Insured / Std / NI / NA

Insured:

Eng/No:

4G18KA2828

Policy No.

C/No:

JMYSTCS3A24002157

Claims No.

Gen. Cond: Good / ☒ Fair / ☐ Poor / ☐ Burnt

Sum Insured:

Excess:

Steering: ☒ In order / ☐ Jammed / ☐ Leaked / ☐ Burnt or

(Client's Record)

Brake: ☒ In order / ☐ Jammed / ☐ Leaked / ☐ Burnt or

Make of Veh:

Modi: Nil / ☒ S/Rim / ☐ STD A/Rim or

(Policy Condition)

Remark: The veh had commenced its repair at the time of inspection.

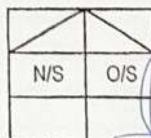

Tyre Size:

F: 195/50/15

R: 195/50/15

ES / ☒ DUN / ☐ EXNOVA / ☐ GY / ☐ FS / ☐ LIZA / ☐ MIC / ☐ OHTSU / ☐ PIR / ☐ SUMI /

TOYO / YOKO or

Bal. or Market Value:

57,000/-

Front

Rear

IDAC Accident Rpt:

Consistent? : Yes or No

R/Bal.

5

mm

R/Bal.

5

mm

GIA / PR Seen:

Consistent? : Yes or No

L/Bal.

5

mm

L/Bal.

5

mm

Est. Repairs:

6

days

Res.: Yes or No

D.O.A.

11/7/2021

D.O.I.

13/7/2021

Lum Sum:

%

3 Val.: Yes or No

Survey held at

Jeam Auto PTO

CA / REV / REP. / 24 HRS WP

Des. of Damages: Frt / ☒ Rear / ☒ O/S / ☐ N/S / ☐ U/C / ☐ Rooftop or

Vehicle: IN / OUT

Date:

Person Contacted:

The U/C / Chassis frame / Body Structure affected due to collision.

Date / Time	Action / Instruction
	Recommended COR is LS \$ 3700.00 TGM 5/8/2021
	MV 57,000/-
	PV 20,292/-
	NV 36,708/- TGM 5/8/2021

Date/Time, File Pass to?

☐

Preli. Report

Days Of Repair:

1)

☐

Final Report

Resurvey No. of Trip:

Date/Time, File Return to?

2)

Add Fee:

☐

Site Insp (\$

☐

Interview (\$

☐

Tech. Invs (\$

☐

Weekend (\$

Survey Fee:

Transportation:

S + RS \$

Photos

Others

TOTAL

Report Format:

Lump Sum / L.C. (\$

SJE :

Date of Survey : _____

Date of ReSurvey: _____

Contacts : _____

After-Paint: _____

Vehicle Nos : **SDZ 2878 L**

Model : **MITSUBISHI LANCER**

Year : _____

Chassis No : _____

*** AGREED Cost Of Repair and Repair Day/s with SJE ***

Amount: _____

Working Day: _____

Nos.	PARTS	Qty	Unit S\$	TOTAL S\$
1	REAR BUMPER	1	\$ 869.00	\$ 869.00 ✓
2	REAR BUMPER SIDE RETAINER	2	\$ 20.00 85.10	\$ 40.00 170.20
3	REAR BUMPER LOWER	1	\$ 358.00	\$ 358.00
4	REAR FENDER RH	1	\$ 785.00	\$ 785.00 ✓
5	REAR FENDER INNER PANEL RH	1	\$ 520.00	\$ 520.00
6	REAR FENDER INNER COWLING	1	\$ 95.80	\$ 95.80
7	REAR FENDER INNER TRIM BOARD	1	\$ 214.60	\$ 214.60
8	REAR FENDER AIR VENTS	1	\$ 58.00	\$ 58.00
9	REAR WINDSCREEN MOULDING TOP	1	\$ 48.00	\$ 48.00
10	REAR WINDSCREEN MOULDING BOTTOM	1	\$ 68.00	\$ 68.00
11	REAR WINDSCREEN MOULDING SIDE	2	\$ 194.00	\$ 388.00
12	REAR DOOR RH	1	\$ 768.00	\$ 768.00 ✓
13	REAR DOOR OUTER BLACK TAPE RH	1	\$ 68.00	\$ 22.00 68.00
14	REAR DOOR INNER LOCK RH	1	\$ 267.50	\$ 267.50
15	REAR DOOR INNER LOCK STICKER RH	1	\$ 45.00	\$ 45.00
16	REAR DOOR WEATHERSTRIP RH	1	\$ 126.20	\$ 126.20
17	REAR DOOR INNER TRIM BOARD RH	1	\$ 312.00	\$ 312.00
18	SIDE SKIRT RH	1	\$ 487.60	\$ 225.00 487.60
19	REAR SHOCK ABSORBER RH	1	\$ 296.00	\$ 296.00
20	REAR LOWER ARM RH	1	\$ 233.00	\$ 233.00 ✓
21	REAR UPPER ARM RH	1	\$ 217.00	\$ 217.00
22	REAR CONTROL ARM RH	1	\$ 372.00	\$ 372.00
23	REAR KNUCKLE ARM RH	1	\$ 348.00	\$ 348.00 ✓
24	REAR KNUCKLE ARM BEARING RH	1	\$ 279.80	\$ 189.00 279.80
			Parts Sub Total :	\$ 2694.00 7,394.70
			Discount :	\$ 269.40 739.47
			PARTS TOTAL :	\$ 6,655.23

2424.60

Nos.	SPECIAL NETT	Qty	Unit S\$	TOTAL S\$	
1	SUNDRIES	1	\$ 80.00	\$ 80.00	NNX
2	REAR BUMPER CLIPS	1	\$ 50.00	\$ 50.00 30.00	NEC ✓
3	REAR BUMPER LOWER CLIPS	1	\$ 50.00	\$ 50.00	NSX
4	REAR FENDER SEALANT	1	\$ 100.00	\$ 100.00	NNX
5	REAR FENDER INNER COWLING CLIPS	1	\$ 50.00	\$ 50.00	NNX
6	REAR FENDER INNER TRIM BOARD CLIPS	1	\$ 50.00	\$ 50.00	NNX
7	REAR WINDSCREEN CLIPS	1	\$ 50.00	\$ 50.00	
8	REAR WINDSCREEN SEALANT	1	\$ 100.00	\$ 100.00	NNX
9	REAR WINDSCREEN INNER SEAL	1	\$ 120.00	\$ 120.00	
10	REAR WINDSCREEN PRIMER AND CLEANER	1	\$ 60.00	\$ 60.00	NNX
11	REAR DOOR SEALANT	1	\$ 100.00	\$ 100.00	NNX
12	REAR DOOR INNER TRIM BOARD CLIPS	1	\$ 50.00	\$ 50.00	NNX
13	SIDE SKIRT CLIPS	1	\$ 50.00	\$ 50.00 20.00	NEC ✓
14	REAR ALLOY RIM	1	\$ 980.00	\$ 980.00 300.00	DD ✓
15	REAR TYRE	1	\$ 480.00	\$ 480.00	NDX
SPECIAL NETT TOTAL :				\$ 2,370.00	

Nos.	LABOUR	S\$	
1	R&R REVERSE SENSOR	\$ 100.00 60.00	✓
2	R&R REAR WINDSCREEN	\$ 250.00	NNX
3	R&R REAR DOOR COMPONENT	\$ 150.00	NNX
4	R&R REAR UNDER CARRIAGE	\$ 300.00 120.00	✓
5	R&R REAR TYRE AND BALANCING	\$ 100.00	NNX
6	WHEEL ALIGNMENT	\$ 180.00 60.00	NEC ✓
7	R&R SIDE SKIRT RH	\$ 150.00	✓
8	CHECK WIRING	\$ 100.00	NNX
9	CONDUCT WATER LEAK TEST	\$ 180.00	NNX
10	UPHOLSTERY	\$ 300.00	NNX
11	PANEL BEATING	\$ 1,400.00 800.00	✓
12	RUST PROOFING	\$ 200.00	NNX
13	SPRAY PAINTING	\$ 1,400.00 900.00	✓
LABOUR TOTAL :		\$ 4,810.00	

Survey 13/7/2021
 14 Oct 2021
 TGL in
 Mm

Resurvey 15/7/2021
 1545 hrs
 TGL in
 Mm

Lump sum repair
 Repair days 6

LABOUR TOTAL : \$ 4,810.00
 1870.00
 PARTS TOTAL : \$ 6,655.23
 SPECIAL NETT TOTAL : \$ 2,370.00
 LABOUR TOTAL : \$ 4,810.00
 GRAND TOTAL : \$ 13,835.23

LKK Auto Consultants hence notify
 the Repairer of the following:
 • To resurvey before/after spray painting
 • To display damaged part(s) during resurvey
 • Parts prices are subject to confirmation
 • Third party survey is on a "Without Prejudice" basis
 • No illegal modification(s) is allowed
 • Supplementary item(s) must be resurveyed and
 is subject to final approval from Insurance Company

Acknowledged by Repairer
 Signature:
 Date:

Parts 2424.60
 SN 350.00
 Labour 1870.00
 4644.60
 @ 20% 928.92
 3715.60

COR LS 3700/2
 TGL in Mm 5/8/2021

Condition: (1) OK (2) Damaged (3) Cracked (4) Cut (5) Scratched (6) Deformed (7) Shifted (8) Buckled (9) Broken (10) Necessary (11) Missing (12) Torn (13) Unconfirmed (14) Not Working

MOTOR CAR (RH)

ACTION: (1) Replace (✓) (2) Repair (X) (3) Check (✓) (4) Not Consistent (NC)

Aug 2021

Vehicle No: SDX 2878L

Right Portion

NAC	INC	Item	CON	AC	Qty
1316	995327	Frt RH Door			
1317	991654	Frt RH Door Protector			
1318	991601	Frt RH Door Hinge			
1319	991685	Frt RH Door Wing Mirror			
1320	991583	Frt RH Door Garnish			
1321	991639	Frt RH Door Glass Outer Moulding			
1322	991588	Frt RH Door Glass Inner Moulding			
1323	991584	Frt RH Door Glass			
1324	991595	Frt RH Door Glass Regulator			
1325	991596	Frt RH Door Glass Regulator Motor			
1326	991662	Frt RH Door Rubber			
1327	991636	Frt RH Door Outer Handle			
1328	991607	Frt RH Door Inner Handle			
1329	991625	Frt RH Door Lock w/Key			
1330	991624	Frt RH Door Lock			
1331	991562	Frt RH Door Central Lock			
1332	991675	Frt RH Door Switch			
1333	991617	Frt RH Door Inner Trim Board			
1334	991568	Frt RH Door Checker			
1335	991575	Frt RH Door Felt			
1336	991688	Frt RH Door Wire Harness			
1337	991683	Frt RH Door Window Glass Pillar			
1338	991640	Frt RH Door Outer Pillar			
1339	991613	Frt RH Door Inner Pillar			
1340	991646	Frt RH Door Pillar Inner Garnish			
1341	990554	Centre Pillar RH			
1342	990543	Centre Inner Pillar RH			
1343	990518	Centre Pillar Upper Garnish RH			
1344	990565	Centre Pillar Lower Garnish RH			
1345	991670	Frt RH Door Step Garnish			
1346	994058	Rocker Panel RH			
1347	994049	Rocker Panel Inner Panel RH			
1348	994047	Rocker Panel Garnish RH			
1349	994055	Rocker Panel Outer Side Skirt RH			
1004	991300	Frt Bumper			
1006	991325	Frt Bumper Bracket			
1007	991462	Frt Bumper Side Retainer			
1008	991433	Frt Bumper Reinforcement			
1010	991468	Frt Bumper Sponge			
1011	991427	Frt Bumper Protector			
1014	991301	Frt Bumper Moulding			
1015	991407	Frt Bumper Lower Spoiler			
1030	991821	Frt RH Headlamp Assy			
1032	995089	Frt RH Side Lamp			
1105	995071	Frt RH Fender			
1107	991744	Frt RH Fender Lamp			
1108	991752	Frt RH Fender Protector			

NAC	INC	Item	CON	AC	Qty
1350	993201	Rear RH Door	DD	✓	
1351	993284	Rear RH Door Protector			
1352	995307	Rear RH Door Hinge			
1353	993228	Rear RH Door Garnish			
1354	993278	Rear RH Door Glass Outer Moulding			
1355	993231	Rear RH Door Glass Inner Moulding			
1356	993229	Rear RH Door Glass			
1357	993289	Rear RH Door Glass Regulator			
1358	993240	Rear RH Door Glass Regulator Motor			
1359	993294	Rear RH Door Rubber			
1360	993276	Rear RH Door Outer Handle			
1361	993251	Rear RH Door Inner Handle			
1362	993261	Rear RH Door Lock			
1363	993256	Rear RH Door Inner Trim Board			
1364	993218	Rear RH Door Checker			
1365	993230	Rear RH Door Glass Channel			
1366	993242	Rear RH Door Glass Triangle Garnish			
1367	993285	Rear RH Door 1/4 Glass			
1368	993288	Rear RH Door 1/4 Glass Rubber			
1369	993287	Rear RH Door 1/4 Glass Pillar			
1370	993306	Rear RH Door Step Garnish			
1371	993309	Rear RH Door Switch			
994070		Roof Top Panel			
994098		Roof Top Moulding			
994085		Roof Top Air-bag			
994084		Roof Top Air-bag Sensor			
994083		Roof Top Air-bag Control Unit			
992958		Rear Bumper	BR	✓	
992976		Rear Bumper Bracket			
993068		Rear Bumper Side Retainer	NEC	✓	2
993045		Rear Bumper Reinforcement			
993077		Rear Bumper Sponge			
993040		Rear Bumper Protector			
993026		Rear Bumper Moulding			
993023		Rear Bumper Lower Spoiler			
995116		Rear RH Taillamp			
993456		Rear RH Fender	DD	✓	
993450		Rear RH Fender Protector			
990247		Sticker			
		Rear lower outer black tape RH	NEC	✓	
		Side skirt RH	WT	✓	
		Rear lower arm RH	DD	✓	
		Rear knuckle arm RH	DD	✓	
		Rear knuckle arm bearing RH	Jm	✓	
		Rear alloy arm	DD	✓	1

No of Items: 10

Assessor: TJ Kim Kim 5/8/2021

☐ Scene Pic
☐ Auth Letter

☐ Owner
☐ Driver

ACCIDENT STATEMENT

Date of Accident Time (24 HRS)

11/07/2021 01:35 hrs

Location of Accident

Pasir Ris Dr 8 towards Tampines

OWNER/POLICY HOLDER (VEHICLE A) - CLIENT INFORMATION

Vehicle Registration Number SDZ 2878L

Name of Policyholder Saini Bin Sukardi

NRIC/ FIN/ Passport/ ROC (if Policyholder is company) S15117058

Address APT BLK 585 Pasir Ris St 53, #02-47, S(510585)

Address

Contact Number 8533 5117

Tel:

Hp:

Email Address zulhairi.sc@gmail.com

VEHICLE PARTICULARS (VEHICLE A)

Vehicle Make / Model Mitsubishi Lancer GLX 1.6A

Type of Vehicle Car

Are you claiming under your own insurance policy?

☐ Yes

☒ No

Remarks:

Vehicle category

☐ Private Hire

☒ Private

☐ Commercial

☐ Motorcycle

INSURANCE COMPANY (VEHICLE A)

Name of Insurance Company

EA Insurance

Type of Policy

☒ Comprehensive

☐ TP Fire & Theft

☐ Third party

Fleet Policy

☐ Yes

☒ No

Policy Number

DMPPHG20-008142

DRIVER

PLS SKIP THIS SECTION IF OWNER IS DRIVER

Name of Driver

Muhammad Zulhairi Anagi Bin Saini

NRIC/ FIN/ Passport

S9206508A

Date of Birth

28-02-1992

Occupation

Accountant

Driving Pass Date

02-12-2010

Gender

☒ Male

☐ Female

Contact Number

Tel: 8533 5117

Hp:

Address

APT BLK 585 Pasir Ris St 53, #02-47, S(510585)

Address

Email Address

Zulhairi.sc@gmail.com

Was driver an employee of the Insured's Company?

☐ Yes

☒ No

If No, relationship of Driver with the Insured

child

No. of Passenger in vehicle (including Driver)

(including Driver) 1

Please state Passenger Names:

Name:

Gender:

Name:

Gender:

Name:

Gender:

Vehicle Number of Driver's Own Vehicle (if applicable)

Insurance of Driver's Own Vehicle (if applicable)

GENERAL INFORMATION OF THE ACCIDENT

Weather Conditions

☒ Clear

☐ Raining

☐ Others:

Road Surface

☐ Wet

☒ Dry

☐ Others:

OTHER INFORMATION

Was there any foreign vehicle(s) involved? (Malaysia car)

☒ No

☐ Yes

Was anybody injured in the accident? (Including Witness)

☐ No

☒ Yes

Ambulance (No)

Was any other vehicle(s) or property damaged?

☐ No

☒ Yes

Was there any video captured? (in-car camera in YOUR CAR)

☒ No

☐ Yes

DETAILS OF POLICE ACTION

Was the accident reported to the Police?

☐ No

☒ Yes

If Yes, please state which police station.

online report

Was notice of intended Prosecution given?

☒ No

☐ Yes

If Yes, against whom?

SKETCH PLAN

IMPORTANT NOTICE

1. Please report correctly the details of the accident to speed up the claims process.
2. This Form must be completed by the Policyholder and/or the Authorised Driver.
3. Information provided must be as truthful and accurate as possible. Any willful misrepresentation or withholding of material facts may allow insurance companies to repudiate policy liability.
4. The issue and acceptance of this Form by insurance companies is not an admission of policy liability on the part of the insurance companies.
5. Any false reporting may be referred to the Police for investigation.
6. The report will be forwarded by the insurers of the GIA Records Management Centre established by the General Insurance Association of Singapore (GIA) for archiving and that copies of this report will for a fee be made available upon application by interested parties.
7. By the lodgement of this report to the insurers, you hereby consent to the archiving of this report at the centre and to copies of the report being made available aforesaid.
8. Consent under the Personal Data Protection Act (PDPA)

I understand, acknowledge, agree and consent that:

(a) My insurer, my workshop and the General Insurance Association of Singapore ("GIA") may/are permitted to collect, use, disclose and/or process my personal data/personal information set out in this [form] and any other personal information provided by me or possessed by my insurer (collectively the "Personal Information") and disclose and transfer such Personal Information to all insurer(s) who have insured vehicle(s) involved in this accident (all insurer(s) who have insured vehicle(s) involved in this accident shall be collectively referred to as the "Insurers"), the Insurers' lawyers/law firms, the Monetary Authority of Singapore and any relevant government agency/authority (such as the police), for the purpose(s) of:

(i) processing, handling and/or dealing with my claims including the settlement of the claims and any necessary investigations relating to the claims;

(ii) investigating the accident and/or my claims;

(iii) carrying out and/or dealing with my instructions or responding to any enquiries by me;

(iv) administering my claims (including the mailing of correspondence, statements, invoices, reports or notices to me, which could involve disclosure of certain personal data about me to bring about delivery of the same as well as on the external cover of envelopes/mail packages); and/or

(v) complying with applicable law in administering, processing, handling and/or dealing with my claims.

(collectively the "Purposes")

(b) all insurer(s) who have insured vehicle(s) involved in this accident and the Insurers' lawyers/law firms, may/are permitted to collect, use, disclose and/or process my Personal Information for one or more of the above Purposes; and

(c) my Personal Information may/can be disclosed by any of the Insurers and/or GIA to their third party service providers or agents (including their lawyers/law firms), which may be sited outside of Singapore, for one or more of the above Purposes.

Policyholder's Signature / Date & Time

Driver's Signature (If driver is not the policyholder) / Date & Time

Witnessed by Reporting Centre Personnel

Sketch Plan

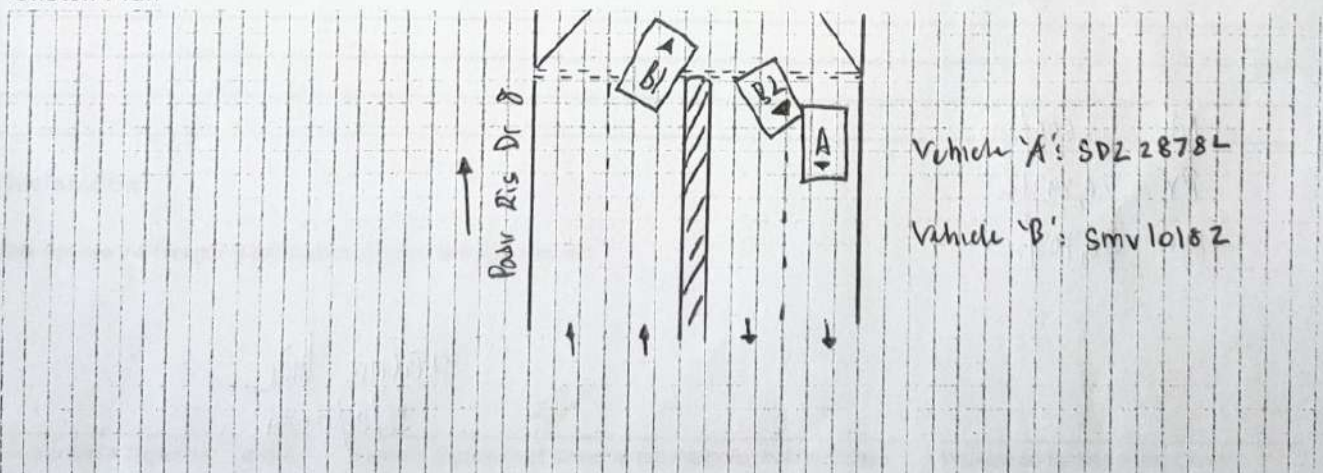

Describe Circumstances of the Accident

On the stated date and time, I vehicle 'A' was travelling along my designated lane along road no. 10 & towards Tampines. The traffic was green in my favour as such I proceeded on. As I was going straight I noticed vehicle 'B' making an abrupt U-turn I tried to slow down but to no avail, vehicle 'B' still collided into me. That is all.

Declaration

We declare the foregoing particulars are true in every respect.

Policyholder's Signature / Date & Time

Driver's Signature (If driver is not the policyholder) / Date & Time

Witnessed by Reporting Centre Personnel

> Back to OneMotoring

Enquire PARF/COE Rebate for Registered Vehicle

Vehicle Owner Particulars	
Owner ID Type:	Singapore NRIC
Owner ID:	705B
Vehicle Details	
Vehicle No.:	SDZ2878L
Vehicle to be Exported:	No
Intended Deregistration Date:	05 Aug 2021
Vehicle Make:	MITSUBISHI
Vehicle Model:	LANCER 1.6 GLX CVT SPORTS AIRBAG 2WD 4DR
Primary Colour:	Black
Manufacturing Year:	2008
Engine No.:	4G18KA2828
Chassis No.:	JMYSTCS3A9U002157
Maximum Power Output:	79.0 kW (105 bhp)
Open Market Value:	\$14,479.00
Original Registration Date:	16 Dec 2008
First Registration Date:	16 Dec 2008
Transfer Count:	1
Actual ARF Paid:	\$14,479.00
Intended PARF Rebate Details	
PARF Eligibility:	Forfeited
PARF Eligibility Expiry Date:	-
PARF Rebate Amount:	\$0.00
Intended COE Rebate Details	
COE Expiry Date:	15 Dec 2028
COE Category:	A - Car (1600cc & below)
COE Period(Years):	10
PQP Paid:	\$27,571.00
COE Rebate Amount:	\$20,292.00
Total Rebate Amount:	\$20,292.00

The information contained herein is correct as at 05 Aug 2021

OK

MV 57,600/2
PV 20,292/2
NV 36,708/2

Tekin Lim
5/8/2021



Unmolested Stock Condition Mitsubishi Lancer, Chassis Straight, No Oil Leaks, Just Buy And Drive Till End Of Life, Full Loan Available, Viewings Strictly By Appointment Basis Only.

Posted: 12-Jul-2021 Tags: 2009 Mitsubishi Lancer, Mitsubishi Lancer, Mitsubishi, Lancer



Mitsubishi Lancer 1.6A GLX **\$25,000** **\$9,540 /yr** **19-Mar-2009** **1,584 cc** **110,000 km** **Sedan** **Available**

Consignment Code: B626 Flexible And Attractive Loan Available. Trade-In Available For Your Car! No Hidden Costs. For Further Information Or If You Have Any Questions Please Do Not Hesitate To Contact Us.

CONSIGNMENT

Posted: 29-Jul-2021 Tags: 2009 Mitsubishi Lancer, Mitsubishi Lancer, Mitsubishi, Lancer



Mitsubishi Lancer 1.6A GLX Sports (COE till 03/2024) **\$17,800** **\$6,850 /yr** **11-Mar-2009** **1,584 cc** **139,973 km** **Sedan** **Available**

Drive Your Dream Car Home With Minimum Or No Cash! Interest Rate From 2.98%! 100% Loan Available From Bank/In House/Balloon Scheme With Most Attractive And Fast Approval Rates! Cheapest And Best Unit For Short Term Usage! Better Than Taking Public Transp...

PREMIUM AD

Le Motor Enterprise

Posted: 30-Jul-2021 Tags: 2009 Mitsubishi Lancer, Mitsubishi Lancer, Mitsubishi, Lancer



Mitsubishi Lancer 1.6A GLX **\$19,800** **\$7,700 /yr** **02-Mar-2009** **1,584 cc** **150,000 km** **Sedan** **Available**

Engine Mounting, Aircon Compressors, Battery, Starter Motor, Tensioner Bearing, Valve Clearance And And Many More Wear And Tear Replaced By Owner. Interior And Exterior In Splendid Condition! View To Believe! Full Loan Available, Bank And In House Loan Available...

PREMIUM AD

Posted: 31-Jul-2021 Tags: 2009 Mitsubishi Lancer, Mitsubishi Lancer, Mitsubishi, Lancer



Save on Petrol with OCBC 365 Card!

Enjoy huge petrol savings of up to 23%, 6% cashback on all day dining and food delivery. Apply now & enjoy the benefits! 1-yr annual fee waiver. Find out more!



Mitsubishi Lancer 1.6A GLX Sports (COE till 12/2023) **\$14,800** **\$6,190 /yr** **26-Dec-2008** **1,584 cc** **123,000 km** **Sedan** **Available**

Sporty Lancer With Full Bodykit, Very Well Kept By Malay Army Officer, Only For Ferrying Family And Marketing With Very Low Mileage, No Extensive Modification, Perfect Undercarriage And Smooth Engine And Gearbox (Come Test For Yourself To Feel), Regular Service...

Posted: 03-Aug-2021 Tags: 2008 Mitsubishi Lancer, Mitsubishi Lancer, Mitsubishi, Lancer



Mitsubishi Lancer 1.6A GLX **\$58,500** **\$7,960 /yr** **11-Dec-2008** **1,584 cc** **-** **Sedan** **Available**

Fully Loaded CS3 With A Ton Of Accessories, Car In Splendid Condition! Fully Overhauled And Many More Wear And Tear Replaced By Owner. Interior And Exterior In Splendid Condition! View To Believe! Full Loan Available, Bank And In House Loan Available At Competitiv...

CONSIGNMENT

Posted: 03-Aug-2021 Tags: 2008 Mitsubishi Lancer, Mitsubishi Lancer, Mitsubishi, Lancer



Mitsubishi Lancer 1.6A GLX **\$16,800** **\$8,460 /yr** **22-Oct-2008** **1,584 cc** **-** **Sedan** **Available**

New Arrival And Most Popular Sedan Among Its Class! Condition Too Good To Scrap And Service Done Regularly With No Repairs Needed. Suitable For All Ages, Idea For New / Fresh / Young Drivers. High Trade In / Bank / In House Loan Most Welcome! View To Believe And...

Posted: 02-Aug-2021 Tags: 2008 Mitsubishi Lancer, Mitsubishi Lancer, Mitsubishi, Lancer



Mitsubishi Lancer 1.6M GLX **\$65,888** **\$9,310 /yr** **29-Sep-2008** **1,584 cc** **-** **Sedan** **Available**

Tuned And Maintained By Reputable Workshop! Tip Top Sports Edition With Flawless Condition Inside Out Guaranteed! Many Rare Parts Included! Smooth And Quiet Engine Yet Producing A Responsive Drive Feel! View To Believe It Yourself! A True Rare Gem Not To Be Mis...

PREMIUM AD

Posted: 06-Jul-2021 Tags: 2008 Mitsubishi Lancer, Mitsubishi Lancer, Mitsubishi, Lancer



Mitsubishi Lancer 1.6M GLX **\$19,800** **\$9,270 /yr** **25-Sep-2008** **1,584 cc** **-** **Sedan** **Available**

Well Maintained By A Car Lover, 100% Loan Available With Low Interest Rate, All Wear And Tear Done Up. Buy With Peace Of Mind. Trade In Welcome. Viewing By Appointments Only Due To Safe Distancing Measures! Call Our Friendly Sales Team To Arrange Now.

PREMIUM AD

Posted: 05-Jun-2021 Tags: 2008 Mitsubishi Lancer, Mitsubishi Lancer, Mitsubishi, Lancer



Mitsubishi Lancer 1.6A GLX **\$13,900** **\$6,770 /yr** **25-Aug-2008** **1,584 cc** **138,889 km** **Sedan** **Available**

Easy To Maintain, Excellent Fuel Consumption, Most Wear And Tear Parts Replaced, Smooth Engine, And Gear Transmission. Call/Whatsapp Now To Arrange An Appointment For Viewing.

Posted: 02-Aug-2021 Tags: 2008 Mitsubishi Lancer, Mitsubishi Lancer, Mitsubishi, Lancer

Mitsubishi Lancer 1.6M GLX **\$15,822** **\$8,320 /yr** **16-Jul-2008** **1,584 cc** **-** **Sedan** **Available**

e 1 Owner Only! Nice Number Plate. Accident Free. In New Coat Cherry Red Paintwork. Lancer Is Well Known For Low Fuel Cost, Low nterance Workhorse. Very Well Kept Interior & Leather Upholstery. Responsive Engine, Quiet Undercarriage, Cold AC. Bank/In Hous...

Compare