

ASS. REC. BY:

Steve

CS/AIG 21907586/EFV3

ASSIGNMENT

From:

Date:

Estimated Cost:

QD/TP/WS/TP RES/OD RES/EVA/INV/MV

To inspect Vehicle No:

at Workshop m/s

of

Insured:

Policy No.

Claims No.

Sum Insured:

Excess:

(Client's Record)

Make of Veh:

(Policy Condition)

Remark: The veh had commenced its
repair at the time of inspection.

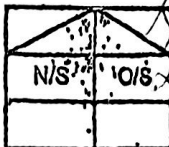

Bal. or Market Value:

IDAC Accident Report:

Consistent? : Yes or No

SIA / PR Seen:

Consistent? : Yes or No

Est. Repairs:

days

Res.: Yes or No

Cum Sum:

%

3 Val.: Yes or No

CA / REV / REP. / 24 HRS

Date:

Person Contacted:

Vehicle: IN / OUT

Veh No:

SLX 9330U

Yr Regn:

18/4/18

Type: M.Car / M.Cycle / Bus / Van / Lorry / Taxi / Prime Mover /

Truck / Trailer or

Make:

Citroen CS

c.c.

1199

Colour:

Blue

A/C: Insured / Std / NI / N

Sp. Reading

63968

T/Radio: Insured / Std / NI / N

Eng/No:

C/No:

VF711HN 2.0v J4189133

Gen. Cond: Good / Fair / Poor / Burnt

Steering: Inorder / Jammed / Leaked / Burnt or

Brake: Inorder / Jammed / Leaked / Burnt or

Mod: Nil / S/Rim / STD A/Rim or

Tyre Size:

F:

205/62R16

R:

BS / DUN / EXNOVA / GY / FS / LIZA / MIC / OHTSU / PIR / SUMI /

TOYO / YOKO or

Front

Rear

R/Bal.

5

mm

R/Bal.

5

mm

U/Bal.

5

mm

U/Bal.

5

mm

D.O.A.

12/7/21

O.O.I.

13/7/21

Survey held at

cycle & carriage

Des. of Damages: Frt / Rear / O/S / N/S / UIC / Rooftop or

FM RH.

The UIC / Chassis frame / Body Structure affected due to collision

Date / Time

Action / Instruction

MV-70K

Time/Time, File, Poss to?



: Prel. Report



: Final Report

Time/Time, File Return to?

Days Of Repair:

Resurvey No. of Trip:

Survey Fee:

Transportation

S + RS \$

Photo

Others

TOTAL

Add Fee:



: Site Insp (\$



: Interview (\$



: Tech. Inve (\$



: Weekend (\$

ESTIMATE

Company Reg No 200609327M
 GST Reg No MR-8500111-X

Invoice Name & Address				Owner Name & Vehicle Info			
Choo Chiang Chia				Cust No/Name /Choo Chiang Chia			
Blk 269 Pasir Ris Street 21				Reg No/Reg Date SLX9330U / 18/04/2018			
#03-442				Date In/Mileage / 0			
Singapore 510269				Chassis No VF72RHNZJ4189133			
Contact No Mobile: 88281388				Engine No 10XVA10955411			
				Make/Model CIT/C3 Aircross Feel 1.2 Puretech 110 S&			
				Colour/Trim V6M Breathing Blue / 4YF Ambiance Serie			
Account No	Terms	Date/Time Printed	CSE	Operator	WIP No		
CSM00073	Cash	13/07/2021/ 11:33		265 / AndreChow	16716		
Description of Goods / Services					Qty	Unit Price	Disc% Amount
A WHEELALIGNMENTBP							150.00 /
To Conduct Computerize Full Wheel Alignment							
E PNT88000							1500 2500.00
RENEW ACCIDENT DAMAGED PORTION ON FRONT BUMPER, RH FENDER, RH DOOR					3	X 500	
REPAIR RH REAR DOOR							
E PNT88000							120 200.00
TRANSFER RH DOOR TRIM, MECHANISM, ELECTRONICS TO FACILITATE REPAIRS							
E PNT98000							1520.00 /
RESPRAY ACCIDENT DAMAGED PORTION ON FRONT BUMPER, RH FENDER, RH DOOR					4	X 380	
RHR DOOR AND OTHER AFFECTED PORTIONS							
A 54900099							100.00 /
CHECK WIRING AND CHASSIS ELECTRICAL SYSTEM							
A 10028901							225.00 /
TO CARRY OUT DIAGNOSTIC CHECK ON ELECTRONIC CONTROL SYSTEM							
M SUNDRY							1 80.00
SUPPLY ANTI CORROSION FOR AFFECTED PORTION							
M SUNDRY							40 80.00
SUPPLY BODY SEALANT FOR NEW DOOR							
M SUNDRY							70 / 1.00
SUNDRIES							80 50.00
M SUNDRY							1 380.00
TRANSFER TYRE TO NEW RIM							
M SUNDRY							
SUPPLY RH TYRE					1.00	884.00	0.00 884.00
M FRONT BUMPER					1.00	498.00	0.00 498.00
M BUMPR DEFLECTOR					1.00	451.00	0.00 451.00
M BUMPER MOULDING					1.00	414.00	0.00 414.00
M GUARD GRILLE					1.00	284.00	0.00 284.00
M GUARD GRILLE					1.00	124.00	0.00 124.00
M BUMPER ABSORBER					1.00	462.00	0.00 462.00
M BUMPER ABSORBER					1.00	239.00	0.00 239.00
M RANGE SUPPORT					1.00	642.00	0.00 642.00
M PILOT MODULE							

Confirm & accepted by

Authorized signatory and company stamp

Validity of this estimate is 14 days from date of quote. This is a computer generated document, no signature is required.
 Estimated costs quoted are excluding GST. We would mention that the above estimate is based on our initial inspection and does not include any additional parts or labour which may be required after repair work has commenced. Occasionally worn or damaged parts are discovered after work has started and needed for repairs or replacement. However, should this occur, we would advise you. Please be informed that a deposit of 50% of the above estimate is payable before commencement of the work. Payment for this may be made in cash, credit card or cheque. You must also agree to pay full amount for renewal of the windscreen in the event of inadvertent breakage in the course of renewing the rubber seal or other repair requiring the removal of the windscreen.



CYCLE & CARRIAGE

CYCLE & CARRIAGE FRANCE PTE. LIMITED
PANDAN GARDENS CUSTOMER SERVICE CENTRE

209 Pandan Gardens, Singapore 609339 Tel: (65) 6568 4501 Fax: (65) 6565 1240



CITROËN

ESTIMATE

Company Reg No. 200609327M
GST Reg No. MR-8500111-X

Invoice Name & Address

Choo Chiang Chia
Blk 269 Pasir Ris Street 21
#03-442
Singapore 510269

Contact No Mobile: 88281388

Owner Name & Vehicle Info

Cust No/Name /Choo Chiang Chia
Reg No/Reg Date SLX9330U / 18/04/2018
Date In/Mileage / 0
Chassis No VF72RHNZJ4189133
Engine No 10XVA10955411
Make/Model CIT/C3 AIRCROSS FEEL 1.2 PURETECH 110 S&
Colour/Trim V6M BREATHING BLUE / 4YF AMBIANCE SERIE

Account No	Terms	Date/Time Printed	CSE	Operator	WIP No
CSM00073	Cash	13/07/2021/ 11:33		265 / AndreChow	16716

Description of Goods / Services

	Qty	Unit Price	Disc%	Amount
M BADGE ?	1.00	259.00	0.00	259.00
M BRACKET ?	1.00	33.00	0.00	33.00
M SHOCK ABSORBER ?	1.00	145.00	0.00	145.00
M HDLIGHT SUP SET ?	1.00	164.00	0.00	164.00
M BUMPER ABSORBER INFERIEUR ?	1.00	232.00	0.00	232.00
M FRONT WING RH - 00	1.00	401.00	0.00	401.00
M WING MOULDING RH - 00	1.00	182.00	0.00	182.00
M FRONT DOOR RH - 00	1.00	1173.00	0.00	1173.00
M DR WEATHERSTRIP RH ?	1.00	172.00	0.00	172.00
M ALLOY WHEEL 6.5 J16 CH4-20 - 00	1.00	555.00	0.00	555.00
M FRT SWIVEL PIN RH ASS ?	1.00	530.00	0.00	530.00
M HUB BEARING ?	1.00	346.00	0.00	346.00
M WISHBONE FRONT RH ASS ?	1.00	232.00	0.00	232.00

Estimate

SURVEYOR NAME:

Steve (LKK) 13/7/21, 4:00pm

SURVEYOR SIGNATURE:

00-MAL

DATE:

EXPIRES-?

REMARKS:

P/P, M PL Sy
7 days

LKK Auto Consultants hence notify

Confirm & accepted by Repairer of the following:

- To resurvey before/after spray painting
- To display damaged part(s) during resurvey
- Parts prices are subject to confirmation
- Third party survey is on a "Without Prejudice" basis

Authorized signatory and company stamp

- No illegal modification(s) is allowed
- Supplementary item(s) must be resurveyed and

Parts	8,422.00
Labour	4,695.00
Standard Menu	0.00
Specialist Job	0.00
Diagnostics Job	0.00
Sundry/Others	594.00
Total (w/o GST)	13,711.00

Validity of this estimate is 12 days from date of issue. This is a computer generated document, no signature is required.

Estimated costs quoted are excluding GST. We would mention that the above estimate is based on our initial inspection and does not include any additional parts or labour which may be required after repair work has commenced. If additional worn or damaged parts are discovered after work has started and needed for repairs or replacement. However, should this occur, we would advise you. Please be informed that a deposit of 50% of the above estimate is payable before commencement of the work. Payment for this may be made in cash, credit card or cheque. You must also agree to pay full amount for renewal of the windscreen in the event of inadvertent breakage in the course of renewing the rubber seal or other repair requiring the removal of the windscreen.

SINGAPORE ACCIDENT STATEMENT

IMPORTANT NOTICE

1. Please report correctly the details of the accident to speed up the claims process.
2. This Form must be completed by the Policyholder and/or the Authorised Driver
3. Information provided must be as truthful and accurate as possible. Any wilful misrepresentation or withholding of material facts may allow insurance companies to repudiate policy liability.
4. The issue and acceptance of this Form by insurance companies is not an admission of policy liability on the part of the insurance companies.
5. Any false reporting may be referred to the Police for investigation.
6. This report will be forwarded by the insurers of the GIA Records Management Centre established by the General Insurance Association of Singapore (GIA) for archiving and that copies of this report will, for a fee, be made available upon application by interested parties.
7. By the lodgement of this report to the insurers, you hereby consent to the archiving of this report at the centre and to copies of the report being made available aforesaid.

ACCIDENT STATEMENT

Date of Submission	13/07/2021 12:26 (SGT)
Date of Accident	12/07/2021 17:55 (SGT)
Exact Location of Accident	Loyang Ave, Singapore
Additional Location Information	LOYANG AVE TOWARDS TAMPINES
Country/State of Loss	Singapore

DETAILS OF OWN VEHICLE

Vehicle Registration Number	SLX9330U
INSURED/POLICYHOLDER	
Is company?	No
Name Of Registered Owner	CHOO CHIANG CHIA
NRIC No	SXXXX591I
Email Address	CHCUD@OUTLOOK.COM
Mobile Phone No	(Phone) +65-88281388
Alternative Phone No	+65-88281388

VEHICLE PARTICULARS

Manufacturer	Citroen
Model	C3
Variant	-
Exact purpose for which vehicle was being used at time of accident	Private use
Are you claiming under your own insurance policy for repair to your vehicle?	Yes
Vehicle Category	Private car
Transmission	Auto
CC	1199

INSURANCE COMPANY

Name of Insurance Company	AIG Asia Pacific Insurance Pte. Ltd.
Type of Coverage	Comprehensive
Fleet Policy	No
Policy Number	1800039703-02
Cover Note Number	-

DRIVER

Name of Driver	CHOO CHIANG CHIA
NRIC No	SXXXX591I

Date Of Birth	22/09/1967
Occupation	Indoor
Date Of Driving Pass	22/01/1991
Driving experience	30 YEARS AND 6 MONTHS
Gender	Male
Mobile Number	(Phone) +65-88281388
Alt. Phone Number	+65-88281388
Email Address	CHCUD@OUTLOOK.COM
Address	BLK 269 PASIR RIS STREET 21 #03-442
Address complement	-
Postcode	510269
Is the driver the policyholder?	Yes
If No, Relationship of the Driver with the Insured	-
Does Driver Own Other Vehicles?	No
Vehicle Registration Number of Other Vehicle Owned by Driver	-
Insurance Company of Other Vehicle Owned by Driver	-

GENERAL INFORMATION OF THE ACCIDENT

Type of Accident	Collision - Change/cross lane
Weather Conditions	Raining
Road Surface	Wet

OTHER INFORMATION

Was any foreign vehicle involved in the accident?	No
Number of vehicles involved in the accident	2
Was anybody injured in the Accident?	No
Was any injured conveyed to hospital by ambulance?	-
Was any other vehicle or property damaged?	Yes
Number of Passengers (Including Driver)	2
Has the driver been approached by unknown person(s) soliciting/offering accident claims assistance?	No

PASSENGER 1

Name	CHUA LAY KENG
Gender	Female

DETAILS OF POLICE ACTION

Was the accident reported to the police?	No
Was notice of intended Prosecution given?	No
If yes, against whom?	-

CIRCUMSTANCES OF ACCIDENT

REFER TO ATTACHMENT

ATTACHMENT(S)

Are accident photos available for attachment?	Yes
Was there any video captured by Car Camera?	Yes
Was there any audio recorded?	No

DETAILS OF OTHER VEHICLE PROPERTY

Vehicle Registration Number	SCE5959P
Vehicle Manufacturer	Mercedes
Vehicle Model	E250
Vehicle Variant	-
Vehicle Colour	-
Vehicle Category	Private car

Name of Driver
Contact Number
Address
Address complement
Postcode
Insurance Company Name
Nature Of Damage
Details of property damaged in accident
No. Of Passenger (Including Driver)

KOH JIT WEI
(Phone) +65-91760190

-
-
-
-
-
-
-

SKETCH PLAN

IMPORTANT NOTICE

1. Please report correctly the details of the accident to speed up the claims process.
2. This Form must be completed by the Policyholder and/or the Authorised Driver.
3. Information provided must be as truthful and accurate as possible. Any wilful misrepresentation or withholding of material facts may allow insurance companies to repudiate policy liability.
4. The issue and acceptance of this Form by insurance companies is not an admission of policy liability on the part of the insurance companies.
5. Any false reporting may be referred to the Police for investigation.
6. The report will be forwarded by the insurers of the GIA Records Management Centre established by the General Insurance Association of Singapore (GIA) for archiving and that copies of this report will for a fee be made available upon application by interested parties.
7. By the lodgement of this report to the insurers, you hereby consent to the archiving of this report at the centre and to copies of the report being made available aforesaid.
8. **Consent under the Personal Data Protection Act (PDPA)**

I understand, acknowledge, agree and consent that :

(a) My insurer, my workshop and the General Insurance Association of Singapore ("GIA") may/are permitted to collect, use, disclose and/or process my personal data/personal information set out in this [form] and any other personal information provided by me or possessed by my insurer (collectively the "Personal Information") and disclose and transfer such Personal Information to all insurer(s) who have insured vehicle(s) involved in this accident (all insurer(s) who have insured vehicle(s) involved in this accident shall be collectively referred to as the "Insurers"), the Insurers' law yers/law firms, the Monetary Authority of Singapore and any relevant government agency/authority (such as the police), for the purpose(s) of :

- (i) processing, handling and/or dealing with my claims including the settlement of the claims and any necessary investigations relating to the claims;
 - (ii) investigating the accident and/or my claims;
 - (iii) carrying out and/or dealing with my instructions or responding to any enquiries by me;
 - (iv) administering my claims (including the mailing of correspondence, statements, invoices, reports or notices to me, which could involve disclosure of certain personal data about me to bring about delivery of the same as well as on the external cover of envelopes/mail packages); and/or
 - (v) complying with applicable law in administering, processing, handling and/or dealing with my claims.
- (collectively the "Purposes")

(b) all insurer(s) who have insured vehicle(s) involved in this accident and the Insurers' law yers/law firms, may/are permitted to collect, use, disclose and/or process my Personal Information for one or more of the above Purposes; and

(c) my Personal Information may/can be disclosed by any of the Insurers and/or GIA to their third party service providers or agents (including their law yers/law firms), which may be sited outside of Singapore, for one or more of the above Purposes.

Policyholder's Signature / Date & Time

Driver's Signature (If driver is not the policyholder) / Date & Time

Witnessed by Reporting Centre Personnel

Sketch Plan

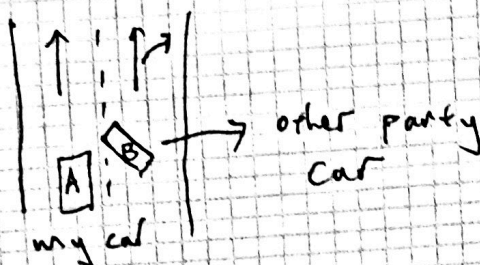

Describe Circumstances of the Accident

on the way toward to Tampines. My car
was travelling along Loyang Ave Rd.

That time it was raining heavy and can not
see properly. Suddenly a Mercedes Benz
came out from the ~~left~~^{Right} side of the Road.

The Mercedes Benz want to turn to my
lane and that time my car can not
stop in time. The whole Accident
occur.

Declaration

We declare the foregoing particulars are true in every respect.



Policyholder's Signature / Date &
Time

Driver's Signature (If driver is not the policyholder) / Date
& Time



Witnessed by Reporting Centre
Personnel

CITROEN AUTO PROTECTOR PRIVATE VEHICLE

Name of Policyholder : CHOO CHIANG CHIA
Period of Insurance : 18 Apr 2021 To 17 Apr 2022
Engine No. : 10XVA10955411
Chassis No. : VF72RHNZWJ4189133

Vehicle No. : SLX9330U
Policy No. : 1800039703-02
Endorsement No. :
Issued Date : 03 Mar 2021

ABOUT THE COVER

Make/Model : CITROEN C3 Aircross 1.2
Engine Capacity/Tonnage : 1,199.00 CC
Driver Restriction : NA
Person or Classes of Persons Entitled to Drive* :

Sum Insured : Market Value
Off Peak Car : No

First Year of Registration : 2018
Insuring with COE/PARE : Yes

a) The Policyholder
b) Any other person who is driving on the Policyholder's order or with his/her permission
This Policy will indemnify the Policyholder or any authorised driver only if he/she meets the specified age condition.

You have to pay an additional sum of \$3,000 as "Young and/or Inexperienced Driver Excess" ("YIDR") if You are or Your Authorised Driver (named or unnamed) is under the age of 23 and/or has less than 2 years' driving experience.

Age Condition : All Age Condition

Mileage Condition : Unlimited Mileage

Limitation as to use* :

Use only for social, domestic and pleasure purposes and for the Policyholder's business.
This Policy does not cover use for hire or reward, driving tuition, driving test, racing, pace-making, reliability trial or speed-testing, the carriage of goods other than samples in connection with any trade or business or use for any purpose in connection with Motor Trade.

Loss of Use 1500cc - 1600cc

* Limitations rendered inoperative by Section 8 of the Motor Vehicles (Third-Party Risks and Compensation) Act (Cap. 189), Section 95 of the Road Transport Act, 1987 (Malaysia) and Road Transport (Amendment) Act 2019, are not to be included under these headings.

EXCESS

Section 1

Fire - \$0 Own Damage - \$600 Theft - \$0 Flood Cover - \$600

Section 2

Property Damage - \$0

Windscreen : \$100

Named Driver and Excess (where applicable)

CHOO CHIANG CHIA - \$600 (Own Damage), \$600 (Flood Cover)

APPROVED REPORTING CENTRES/AUTHORISED REPAIRERS (FOR CLAIMS RELATED REPAIRS)

1 Cycle & Carriage Body & Paint Centre Add: 209 Pandan Gardens Singapore 609339 65694501
2 Cycle & Carriage Authorised Service Centre (For accident reporting & windscreen claim only) Add: 20 Leng Kee Rd Singapore 159094 64708800

For other Approved Reporting Centres/AIG Authorised Repairers, please contact our 24-hour accident emergency hotline at +65 6338 6200. Alternatively, you may refer to AIG website www.aig.sg or AIG SG Mobile App. Simply search and download "AIG SG" from iTunes or Google Play.

IMPORTANT NOTES

Hire Purchase Company/Employer's Loan: Standard Chartered Bank (Singapore) Limited

[We hereby certify that the policy to which this Certificate of Insurance relates is issued in accordance with the provisions of the Motor Vehicles (Third-Party Risks and Compensation) Act (Cap. 189), Part IV of the Road Transport Act, 1987 (Malaysia), Road Transport (Amendment) Act 2019 and Motor Vehicles (Third-Party Risks) Rules, 1959 (Malaysia).]

0504621208

C&CICP2 - JESSIE

239 ALEXANDRA ROAD

SINGAPORE 159930

Underwritten by AIG Asia Pacific Insurance Pte. Ltd.

AIG Asia Pacific Insurance Pte. Ltd.

This computer generated document does not require a signature.

SECRET