

File No. BY: Tharan

Ref: CS3/AIG2607580/Vq+3

# ASSIGNMENT

From: \_\_\_\_\_ Date: \_\_\_\_\_

Estimated Cost: \_\_\_\_\_

QD/TP/WS/TP RES/OD RES/EVA/INV/MV

To Inspect Vehicle No: \_\_\_\_\_

at Workshop m/s \_\_\_\_\_

of \_\_\_\_\_

Insured: \_\_\_\_\_

Policy No. \_\_\_\_\_

Claims No. 2249330049SG

Sum Insured: \_\_\_\_\_ Excess: \_\_\_\_\_

(Client's Record)

Make of Veh: \_\_\_\_\_

(Policy Condition)

Remark: The veh had commenced its repair at the time of inspection.

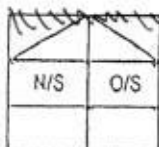

Bal. or Market Value: 56k

IDAC Accident Report: \_\_\_\_\_ Consistent? : Yes or No

GIA / PR Seen: \_\_\_\_\_ Consistent? : Yes or No

Est. Repairs: 4 days Res.: Yes or No

Lum Sum: \_\_\_\_\_ % 3 Val.: Yes or No

CA / REV / REP. / 24 HRS

Date: \_\_\_\_\_ Person Contacted: \_\_\_\_\_

Vehicle: IN / OUT

Veh No: S3D 911SD Yr Regn: 17/12/2009

Type: M. Car / M. Cycle / Bus / Van / Lorry / Taxi / Prime Mover /

Truck / Trailer or

Make: Toyota wish 2.0A c.c. 1987

Colour: blue A/C: \_\_\_\_\_ Insured / Std / NI / NA

Sp. Reading: 774850 T/Radio: Insured / Std / NI / NA

Eng/No: \_\_\_\_\_

C/No: 3TD0570w805001511

Gen. Cond: Good / Fair / Poor / Burnt

Steering: In order / Jammed / Leaked / Burnt or

Brake: In order / Jammed / Leaked / Burnt or

Modi: Nil / S/Rim / STD A/Rim or

Tyre Size: F: 195/60R15

R: 195/60R15

BS / DUN / EXNOVA / GY / FS / LIZA / MIC / OHTSU / PIR / SUMI /

TOYO / YOKO or hansen

Front

Rear

R/Bal. 5 mm R/Bal. 5 mm

L/Bal. 5 mm L/Bal. 5 mm

D.O.A. 10/7/21 D.O.I. 13/7/21 1600

Survey held at CarSmith w/s

Des. of Damages (Frt) Rear / O/S / N/S / U/C / Roof/Top or

The U/C / Chassis frame / Body Structure affected due to collision.

Date / Time Action / Instruction

MV: 56k

rebate: 33088

NU: 22912

Resurvey on 13/7/21 @ 1700

21/07/21 Submit DAR.

Due/Time. File Pass to?

☐ : Prel. Report

12/07 Typist

☐ : Final Report

Due/Time. File Return to?

Days Of Repair: 4

Resurvey No. of Trip: 2

Survey Fee:

Transportation:

\$ + RS. \$

Printus

Other

Total

Add Fee: ☐ : Site Insp (\$

☐ : Interview (\$

☐ : Tech. Insp (\$

☐ : Wash and

Report Format:

MER-DAR

Letter Sign / J.E.J.:

> Back to OneMotoring

## Enquire PARF/COE Rebate for Registered Vehicle

Vehicle Owner Particulars	
Owner ID Type:	Business
Owner ID:	089E
Vehicle Details	
Vehicle No.:	SJD9115D
Vehicle to be Exported:	Yes
Intended Deregistration Date:	16 Jul 2021
Vehicle Make:	TOYOTA
Vehicle Model:	WISH 2.0 AUTO
Primary Colour:	Green
Manufacturing Year:	2009
Engine No.:	3ZRA418378
Chassis No.:	JTDGJ20W805001511
Maximum Power Output:	106.0 kW (142 bhp)
Open Market Value:	\$22,003.00
Original Registration Date:	17 Dec 2009
First Registration Date:	17 Dec 2009
Transfer Count:	6
Actual ARF Paid:	\$22,003.00
Intended PARF Rebate Details	
PARF Eligibility:	Forfeited
PARF Eligibility Expiry Date:	-
PARF Rebate Amount:	\$0.00
Intended COE Rebate Details	
COE Expiry Date:	16 Dec 2029
COE Category:	B - Car (1601cc & above)
COE Period(Years):	10
PQP Paid:	\$39,313.00
COE Rebate Amount:	\$33,088.00
<b>Total Rebate Amount:</b>	<b>\$33,088.00</b>

The information contained herein is correct as at 16 Jul 2021

OK

$$\text{dp: } \frac{6600}{12} = 550$$

8 yrs 5m/10l

$$550 \times 10 = 5550 \\ = 56k$$

$$56k - 33088 \\ = 22912$$

## Wish 2.0A Used Vehicle List (18 vehicles)

Car Model	Price	Depreciation	Reg Date	Eng Cap	Mileage	Company	Availability
<b>Toyota Wish 2.0A (COE till 10/2024)</b>	<b>\$28,800</b>	<b>\$8,740 /yr</b>	<b>09-Feb-2010</b>	<b>1,987 cc</b>	<b>78,000 km</b>	<b>ABWIN (1994) Pte Ltd</b>	<b>Available</b>
0 Drive Away Plan! Trade In And High Loan Available, Fuel Efficient And Family Friendly 7 Seater. Call Our Friendly Sales Team To View This Beauty Now Before It's Gone!							
Office No. - - Larry Lee - 82883233   Chee Weng - 82221739   Win Leong - 93968886							
<b>Toyota Wish 2.0A (COE till 01/2025)</b>	<b>\$29,800</b>	<b>\$8,400 /yr</b>	<b>18-Mar-2010</b>	<b>1,987 cc</b>	<b>-</b>	<b>Crown Motoring Pte Ltd</b>	<b>Available</b>
Very Popular And Well Maintained MPV Unit For Your Daily Drive. Most Economical And Fuel Efficient 7 Seater In Town. Spacious Headroom & Legroom, Big Families Can Sit Comfortably With Huge Cabin Space...							
Office No. - 68733133 Dany - 86833133							
<b>Toyota Wish 2.0A (COE till 01/2025)</b>	<b>\$31,800</b>	<b>\$9,000 /yr</b>	<b>26-Jan-2010</b>	<b>1,987 cc</b>	<b>110,000 km</b>	<b>Auto Exchange Pte Ltd</b>	<b>Available</b>
Office No. - - Faris - 85000979   Hadly - 85000420							
<b>Toyota Wish 2.0A (COE till 10/2024)</b>	<b>\$28,800</b>	<b>\$8,740 /yr</b>	<b>14-Jan-2010</b>	<b>1,987 cc</b>	<b>-</b>	<b>Motorworld</b>	<b>Available</b>
Well Maintained In Very Good Condition! Beautiful Paintwork And Exterior, Immaculate Interior. Engine And Gearbox Done With Regular Servicing And Preventive Maintenance! Popular MPV, Easy And Low-Cost...							
Office No. - 67470801 Derek - 96872514   Jayson - 90996088							
<b>Toyota Wish 2.0A (COE till 12/2024)</b>	<b>\$31,800</b>	<b>\$9,260 /yr</b>	<b>21-Dec-2009</b>	<b>1,987 cc</b>	<b>147,000 km</b>	<b>Carway</b>	<b>Available</b>
1 Year Warranty (Official Certificate), Full Loan Available, Free Servicing, Accident-Free, STA Or VICOM Evaluation Are Welcome, All Refurbished Works Done, New Paintwork, Bank And In House Loan Avail...							
Office No. - 68440777 Peter Quek - 84840777   Shawn Liew - 88550777							
<b>Toyota Wish 2.0A (COE till 12/2029)</b>	<b>\$57,800</b>	<b>\$6,860 /yr</b>	<b>17-Dec-2009</b>	<b>1,987 cc</b>	<b>-</b>	<b>Gen Y Automobile</b>	<b>Available</b>
Free 1 Year Engine And Gearbox Extended Warranty, 1 Time Servicing And Polishing Upon Purchase! Bank / In House Loan At Low Interest Available! Responsive And Smooth Engine And Gearbox! Super Easy To ...							
Office No. - - Scord Ho - 91894999   Roman - 97251960							
<b>Toyota Wish 2.0A (COE till 12/2024)</b>	<b>\$31,998</b>	<b>\$9,370 /yr</b>	<b>15-Dec-2009</b>	<b>1,987 cc</b>	<b>183,227 km</b>	<b>CarQuotz Singapore</b>	<b>Available</b>
Drive With Assurance With 5 Star Reviews! Genuine And Transparent! Warranty Till 7/2022. Bank/In House Up To 100% Loan Monthly \$917, Easy Approval! Highest Trade-In Assured! "Deal With Us For A Peace ...							
Office No. - - Mr Koh - 92323333							
<b>Toyota Wish 2.0A (COE till 01/2025)</b>	<b>\$31,300</b>	<b>\$9,000 /yr</b>	<b>06-Jan-2010</b>	<b>1,987 cc</b>	<b>178,000 km</b>	<b>Car World Automobile Pte Ltd</b>	<b>Available</b>
Monthly Of \$772, With 1 Years Car Warranty Till 06/2022 From The Date Of Purchase. Elegant Pearl White In Colour, Nice Black Leather Seat Interior With Premium Grooming Done. Price Stated Included STA Eva...							
Office No. - 64712822 Raymond Nah - 81896183   Vincent Lim - 96338877   Ambrose Koh - 91550303							
<b>Toyota Wish 2.0A (COE till 08/2024)</b>	<b>\$27,800</b>	<b>\$8,890 /yr</b>	<b>23-Nov-2009</b>	<b>1,987 cc</b>	<b>-</b>	<b>Precise Auto Trading Pte Ltd</b>	<b>Available</b>
Full Loan In-House Interest Rates From 3.xx%, Monthly Installment At \$1025. Bank Loan Rates From 2.88% Only! In-house Warranty Provided, Perfect Condition With No Repairs Needed! All Vehicles Undergone...							
Office No. - - Ray - 92347397   Wei Quan - 97713559   Marcus Ong - 94897930   Jason - 91153492							

**Toyota Wish 2.0A (COE till 04/2029)**      **\$55,800**      **\$7,160 /yr**      **10-Nov-2009**      **1,987 cc**      **-**      **Car Fleet Automobile**      **Available**

\$0 Down & Full Loan Available. 100% Approval. Car Fr. \$400/mth Only. Bad Credit & Discharged Bankruptcy Accepted. All Cars With Warranty. Loan Amt Stated. We Have Interest Fr. 1.88%. Open Daily Till 1...

Office No. - 69800655

Sam - 88147805 | Lynn - 91054339 | Alfie - 90219483 | Adam Miquel - 91895822

**Toyota Wish 2.0A (COE till 01/2030)**      **\$57,800**      **\$6,820 /yr**      **04-Jan-2010**      **1,987 cc**      **-**      **SH Vehicle Traders Pte Ltd**      **Available**

Very Good Condition! Bank / Inhouse Loan Available! Very Powerful And Responsive. Spacious And Comfortable, Very Suitable For Your Family Needs! Come & Feel The Difference Yourself! Super Easy To Main...

Office No. - 63441918

Clara - 88948660 | Xiang Xiang - 96647615 | Kelvin - 97593539 | Lionel - 96388903

**Toyota Wish 2.0A (COE till 08/2025)**      **\$37,500**      **\$9,080 /yr**      **27-Sep-2010**      **1,987 cc**      **122,549 km**      **Cars Image**      **Available**

Full Loan Available. Buy With Confident. Superb Well Maintained. Spacious Interior And Comfortable Drive, No Further Repair Needed. View To Believe. Don't Miss It, Call Today For Viewing Appointment B...

Office No. - -

Andy - 90303074

**Toyota Wish 2.0A (COE till 08/2030)**      **\$65,000**      **\$7,120 /yr**      **30-Aug-2010**      **1,987 cc**      **181,000 km**      **Carz Avenue**      **Available**

Very Well Maintained MPV Unit. Fuel Efficient With Spacious Legroom For Passengers. Wear & Tears Replaced Accordingly. Free Servicing Upon Handover. Non PHV Unit, Genuine Mileage. Inspection Welcome. ...

Office No. - 66598786

Jon - 81189697 | Don - 92357228

**Toyota Wish 2.0A (COE till 10/2024)**      **\$28,800**      **\$8,830 /yr**      **19-Oct-2009**      **1,987 cc**      **-**      **JFR Auto Trading**      **Available**

Well Known Super White Colour Toyota Wish Model, Low Mileage, Excellent Condition, Buy With Confidence Warranty Provided, Well Kept By Previous Owner, Low Fuel Consumption, Good For Daily Usage, Easy Mainta...

Office No. - -

Owen - 82680658

**Toyota Wish 2.0A (COE till 03/2025)**      **\$28,800**      **\$7,770 /yr**      **31-Mar-2010**      **1,987 cc**      **267,000 km**      **Prem Roy Motoring**      **Available**

Trade In Welcome, High Loan Available, Fuel Efficient And Family Friendly 7 Seater. Very Well Maintained By Owner. Call Us Now To Arrange For A Viewing!

Office No. - 66028046

Kana - 96435365 | Vik - 82337071

**Toyota Wish 2.0A (COE till 08/2030)**      **\$61,800**      **\$6,770 /yr**      **21-Sep-2010**      **1,987 cc**      **126,000 km**      **Gen Y Automobile**      **Available**

Full Loan Monthly At \$941! Very Good Condition! Bank / Inhouse Loan Available! Very Powerful And Responsive. Spacious And Comfortable, Very Suitable For Your Family Needs! Come & Feel The Difference Y...

Office No. - -

Scord Ho - 91894999 | Roman - 97251960

**Toyota Wish 2.0A (COE till 10/2029)**      **\$55,500**      **\$6,690 /yr**      **12-Jan-2010**      **1,987 cc**      **183,300 km**      **360 VR Cars**      **Available**

Best MPV 7 Seater For Your Daily Drive. Nice Leather Seat Interior. Easy To Maintain, Well Taken Care By Owner With Service Record. One Of The Lowest Depreciation Car In The Market. Bank And In House ...

Office No. - 63391866

Frank Goh - 98558513 | Erin - 92348560 | Adrinna - 80318005

**Toyota Wish 2.0A (COE till 08/2029)**      **\$55,000**      **\$6,760 /yr**      **01-Dec-2009**      **1,987 cc**      **-**      **Carz World Pte Ltd**      **Available**

Very Well Taken Care MPV. Well-Maintained By Workshop With Regular Servicing And Preventive Maintenance Done On Time. One Of The Most Popular Mpv In The Market As It Is Very Reliable! Powerful 2 Liter...

Office No. - 65709482

Jeremy - 91557165 | Jason Tan - 81980412

sgCarMart is the number one car classifieds for parallel import cars, Toyota, Honda, Nissan, Mitsubishi & BMW. There are plenty of cars for sale, even for COE cars, OPC cars, vans, trucks, hybrid cars, sports cars or stationwagons. You can also buy from a car auction, look up car loans, financial services, low mileage cars, car brands, carpark rates & car insurance. We have new car dealers comprising parallel importers, authorised car dealers, and used car dealers on our site. Find new car price lists, new car launches and new car promotions, and also motoring advice, car reviews & car news on the latest models. Find the right Rental Car for you - get short term rental, long term lease, private hire cars, wedding cars to cars for p-plate probation drivers. Visit our partner sites for job openings for Singapore jobs, real estate, mover, car performance parts, car discussion, forum discussion, commercial vehicle leasing & COE results.

© 2004-2021 sgCarMart. All rights reserved.

## SINGAPORE ACCIDENT STATEMENT

### IMPORTANT NOTICE

1. Please report correctly the details of the accident to speed up the claims process.
2. This Form must be completed by the Policyholder and/or the Authorised Driver
3. Information provided must be as truthful and accurate as possible. Any wilful misrepresentation or withholding of material facts may allow insurance companies to repudiate policy liability.
4. The issue and acceptance of this Form by insurance companies is not an admission of policy liability on the part of the insurance companies.
5. Any false reporting may be referred to the Police for investigation.
6. This report will be forwarded by the insurers of the GIA Records Management Centre established by the General Insurance Association of Singapore (GIA) for archiving and that copies of this report will, for a fee, be made available upon application by interested parties.
7. By the lodgement of this report to the insurers, you hereby consent to the archiving of this report at the centre and to copies of the report being made available aforesaid.

### ACCIDENT STATEMENT

Date of Submission	12/07/2021 17:15 (SGT)
Date of Accident	10/07/2021 11:10 (SGT)
Exact Location of Accident	Singapore
Additional Location Information	ANG MO KIO ST 61
Country/State of Loss	Singapore

### DETAILS OF OWN VEHICLE

Vehicle Registration Number	SJD9115D
-----------------------------	----------

#### INSURED/POLICYHOLDER

Is company?	Yes
Name Of Registered Owner	GRACE AUTO LEASING
Company Reg No	5XXXX089E
Email Address	AOGANGEL.3@GMAIL.COM
Mobile Phone No	(Phone) +65-98655689
Alternative Phone No	(Home) +65-98655689

#### VEHICLE PARTICULARS

Manufacturer	Toyota
Model	Wish
Variant	-
Exact purpose for which vehicle was being used at time of accident	Private use
Are you claiming under your own insurance policy for repair to your vehicle?	No - Claiming third party
Vehicle Category	Private hire
Transmission	Auto
CC	1749

#### INSURANCE COMPANY

Name of Insurance Company	NTUC Income Insurance Co-operative Ltd
Type of Coverage	ThirdParty
Fleet Policy	No
Policy Number	5112456019-01
Cover Note Number	-

#### DRIVER

Name of Driver	AZMAN BIN ABDULLAH
NRIC No	SXXXX424Z



Date Of Birth .....	17/11/1963
Occupation .....	Indoor
Date Of Driving Pass .....	19/04/2020
Driving experience .....	1 YEAR AND 3 MONTHS
Gender .....	Male
Mobile Number .....	(Phone) +65-98655689
Alt. Phone Number .....	-
Email Address .....	RUDYAZMAN1711@GMAIL.COM
Address .....	626 AMK AVE 4 #02-1056
Address complement .....	-
Postcode .....	560626
Is the driver the policyholder? .....	No
If No, Relationship of the Driver with the Insured .....	Hirer
Does Driver Own Other Vehicles? .....	No
Vehicle Registration Number of Other Vehicle Owned by Driver .....	-
Insurance Company of Other Vehicle Owned by Driver .....	-

#### GENERAL INFORMATION OF THE ACCIDENT

Type of Accident .....	Collision - Head on collision
Weather Conditions .....	Raining
Road Surface .....	Wet

#### OTHER INFORMATION

Was any foreign vehicle involved in the accident? .....	No
Number of vehicles involved in the accident .....	2
Was anybody injured in the Accident? .....	Yes
Was any injured conveyed to hospital by ambulance? .....	No
Was any other vehicle or property damaged? .....	Yes
Number of Passengers (Including Driver) .....	2
Has the driver been approached by unknown person(s) soliciting/offering accident claims assistance? .....	No

#### PASSENGER 1

Name .....	PASSENGER
Gender .....	Male

#### DETAILS OF POLICE ACTION

Was the accident reported to the police? .....	Yes
Police Station Name .....	Ang Mo Kio Division Headquarters
Police Station Phone No .....	(Phone) +65-18002180000
Alt. Police Station Phone No .....	(Fax) +65-64814246
Police Station Address .....	51 Ang Mo Kio Avenue 9 Singapore 569784
Was notice of intended Prosecution given? .....	No
If yes, against whom? .....	-

#### CIRCUMSTANCES OF ACCIDENT

REFER TO ATTACHED

#### ATTACHMENT(S)

Are accident photos available for attachment? .....	Yes
Was there any video captured by Car Camera? .....	No
Was there any audio recorded? .....	No

#### DETAILS OF OTHER VEHICLE PROPERTY 1

Vehicle Registration Number .....	SFW7303M
Vehicle Manufacturer .....	-



Vehicle Model .....	-
Vehicle Variant .....	-
Vehicle Colour .....	-
Vehicle Category .....	Private car
Name of Driver .....	-
Contact Number .....	-
Address .....	-
Address complement .....	-
Postcode .....	-
Insurance Company Name .....	-
Nature Of Damage .....	-
Details of property damaged in accident .....	-
No. Of Passenger (Including Driver) .....	-

#### INJURED PERSONS DETAILS

##### INJURED 1

Name of injured person .....	AZMAN BIN ABDULLAH
Address .....	-
Address Complement .....	-
Post Code .....	-
Approximate Age Years Old .....	-
Injuries Sustained .....	-
Injured person in which vehicle? .....	SJD9115D
Were seat belts worn? .....	Yes
Was this injured conveyed to hospital by ambulance? .....	No

## SKETCH PLAN

## IMPORTANT NOTICE

1. Please report correctly the details of the accident to speed up the claims process.
2. This Form must be completed by the Policyholder and/or the Authorised Driver.
3. Information provided must be as truthful and accurate as possible. Any wilful misrepresentation or withholding of material facts may allow insurance companies to repudiate policy liability.
4. The issue and acceptance of this Form by insurance companies is not an admission of policy liability on the part of the insurance companies.
5. Any false reporting may be referred to the Police for investigation.
6. The report will be forwarded by the insurers of the GIA Records Management Centre established by the General Insurance Association of Singapore (GIA) for archiving and that copies of this report will for a fee be made available upon application by interested parties.
7. By the lodgement of this report to the insurers, you hereby consent to the archiving of this report at the centre and to copies of the report being made available aforesaid.
8. Consent under the Personal Data Protection Act (PDPA)  
I understand, acknowledge, agree and consent that :  
(a) My insurer, my workshop and the General Insurance Association of Singapore ("GIA") may/are permitted to collect, use, disclose and/or process my personal data/personal information set out in this [form] and any other personal information provided by me or possessed by my insurer (collectively the "Personal Information") and disclose and transfer such Personal Information to all insurer(s) who have insured vehicle(s) involved in this accident (all insurer(s) who have insured vehicle(s) involved in this accident shall be collectively referred to as the "Insurers"), the Insurers' lawyers/law firms, the Monetary Authority of Singapore and any relevant government agency/authority (such as the police), for the purpose(s) of :  
(i) processing, handling and/or dealing with my claims including the settlement of the claims and any necessary investigations relating to the claims;  
(ii) investigating the accident and/or my claims;  
(iii) carrying out and/or dealing with my instructions or responding to any enquiries by me;  
(iv) administering my claims (including the mailing of correspondence, statements, invoices, reports or notices to me, which could involve disclosure of certain personal data about me to bring about delivery of the same as well as on the external cover of envelopes/mail packages); and/or  
(v) complying with applicable law in administering, processing, handling and/or dealing with my claims.  
(collectively the "Purposes")  
(b) all insurer(s) who have insured vehicle(s) involved in this accident and the Insurers' lawyers/law firms, may/are permitted to collect, use, disclose and/or process my Personal Information for one or more of the above Purposes; and  
(c) my Personal Information may/can be disclosed by any of the Insurers and/or GIA to their third party service providers or agents (including their lawyers/law firms), which may be sited outside of Singapore, for one or more of the above Purposes.



Policyholder's Signature / Date & Time

Driver's Signature (if driver is not the policyholder) / Date & Time

Witnessed by Reporting Centre Personnel

Sketch Plan

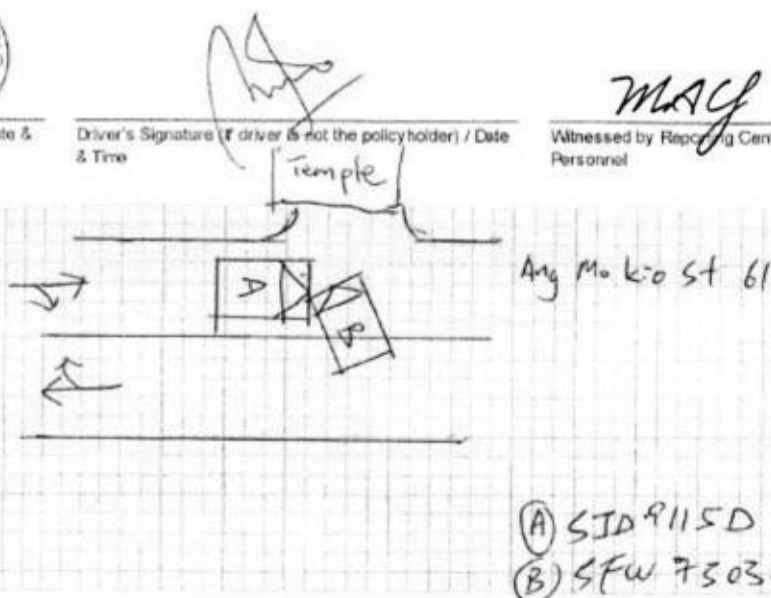



**Describe Circumstances of the Accident**

I was driving straight on my lane at Ang Mo Kio  
 St 61 suddenly vehicle B turn right into the temple  
 and collided on the my front car due to the straight  
 impact my car front part damaged. Vehicle B  
 should ensure the oncoming traffic is clear before he  
 turn right. I felt my neck pain so I went to  
 Tan Medicine clinic for treatment and was given 3 day M.C

**Declaration**

We declare the foregoing particulars are true in every respect.



Policyholder's Signature / Date & Time

*[Signature]*

Driver's Signature (If driver is not the policyholder) / Date & Time

*[Signature]*

Witnessed by Reporting Centre Personnel

# MOTOR CAR (Frt)

## Front Portion

NAC	INC	Item	CON	AC	Qty
1001	991886	Frt Number Plate	CRA	✓	
1002	991887	Frt Number Plate Base	CRA	✓	
1003	991889	Frt Number Plate Garnish			
1004	991300	Frt Bumper	DT	✓	
1005	992341	Frt Bumper Clips	N/C	✓	
1006	991325	Frt Bumper Bracket	NC	✓	
1007	991462	Frt Bumper Side Retainer	NC	✓	
1008	991433	Frt Bumper Reinforcement	DT	✓	
1009	991318	Frt Bumper Beam			
1010	991468	Frt Bumper Sponge	Cut	✓	
1011	991427	Frt Bumper Protector			
1012	991420	Frt Bumper Pad			
1013	991363	Frt Bumper Grille	Cut	✓	
1014	991301	Frt Bumper Moulding			
1015	991407	Frt Bumper Lower Spoiler			
1016	991438	Frt Bumper Sensor			
1017	995100	Frt LH Bumper Fog Lamp Cover	CRA	✓	
1018	991355	Frt RH Bumper Fog Lamp Cover	CRA	✓	
1019	995079	Frt LH Bumper Fog Lamp	CRA	✓	
1020	995080	Frt RH Bumper Fog Lamp	CRA	✓	
1021	991793	Frt Grille	CRA	✓	
1022	991328	Frt Grille Emblem			
1023	991799	Frt Grille Chrome Moulding			
1024	991222	Frt Apron Panel	DT	✓	
1025	992013	Frt Support Panel	DIS	✓	
1026	992025	Frt Support Panel Top Garnish Cover	Cut	✓	
1027	992416	Horn	Cut	✓	
1028	991277	Frt Brace Panel			
1029	995153	Frt LH Headlamp Assy	SCR	✓	
1030	991821	Frt RH Headlamp Assy	SCR	✓	
1031	995088	Frt LH Side Lamp			
1032	995089	Frt RH Side Lamp			
1033	990248	Bonnet	DT	✓	
1034	991328	Bonnet Emblem	N/C	✓	
1035	990287	Bonnet Lock	DIS	✓	
1036	990285	Bonnet Insulator			
1037	990273	Bonnet Hinge	BT	✓	2
1038	990261	Bonnet Damper			
1039	990305	Bonnet Rubber			
1040	990252	Bonnet Cable			
1041	990311	Bonnet Stand			
1042	990119	Air Con Condenser	MDP	✓	
1043	990122	Air Con Fan Assy	SCR	✓	R
1044	990134	Air Con Suction Pipe (Low Pressure)			
1045	990118	Air Con Suction Hose			
1046	990133	Air Con Discharge Pipe (High Pressure)			
1047	990114	Air Con Discharge Hose			
1048	990149	Air Con Liquid Pipe			
1049	995066	Air Con Receiver Drier			
1050	990111	Air Con Compressor Assy			
1051	995294	Air Con Belt			
1052	995074	Radiator	Cut	✓	
1053	992738	Radiator Cowling			
1054	992742	Radiator Fan Assy	SCR	✓	
1055	992745	Radiator Fan Clutch			
1056	992758	Radiator Hose Top			
1057	992757	Radiator Hose Bottom			
1058	992741	Radiator Expansion Tank			
1059	990151	Air Duct			
1060	990070	Air Cleaner Assy			
1061	990056	Air Cleaner Hose			
1062	990089	Air Cleaner Resonator			
1063	991712	Frt Exhaust Manifold			
1064	991713	Frt Exhaust Manifold Cover			
1065	991054	Frt Exhaust Manifold Sensor (Oxygen)			
1066	991714	Front Exhaust Pipe			
1067	990219	Battery			
1068	990224	Battery Cover			
1069	990223	Battery Bracket			
1070	990229	Battery Tray			

Vehicle No: 53091151

NAC	INC	Item	CON	AC	Qty
1071	992205	Fuse Box			
1072	994011	Relay Box			
1073	995053	Wiper Washer Tank			
1074	995052	Wiper Washer Tank Motor			
1075	990159	Alternator Assy			
1076	990160	Alternator Belt			
1077	992688	Power Steering Pump			
1078	992669	Power Steering Belt			
1079	994431	Power Steering Cooler Pipe			
1080	992692	Power Steering Hose			
1081	990010	ABS Pump Control Unit			
1082	990427	Brake Master Pump Assy			
1083	990403	Brake Booster Pump Assy			
1084	991005	Engine Top Cover			
1085	991011	Engine Under Cover	Cut	✓	
1086	990946	Engine Mounting			
1087	990949	Engine Mounting Frt			
1088	990950	Engine Mounting LH			
1089	990952	Engine Mounting RH			
1090	990951	Engine Mounting Rear			
1091	992234	Gear Box Mounting			
1092	991520	Frt LH Chassis Member			
1093	991520	Frt RH Chassis Member			
1094	990728	Frt Vertical Cross Member			
1095	991863	Frt Lower Cross Member			
1096	995070	Frt LH Fender			
1097	995072	Frt LH Fender Inner Panel			
1098	995147	Frt LH Fender Lamp			
1099	995148	Frt LH Fender Protector			
1100	991740	Frt LH Fender Inner Shield			
1101	995179	Frt LH Mudflap			
1102	995170	Frt LH Wheel Rim			
1103	994025	Frt LH Rim Cover			
1104	995065	Frt LH Tyre			
1105	995071	Frt RH Fender			
1106	991739	Frt RH Fender Inner Panel			
1107	991744	Frt RH Fender Lamp			
1108	991752	Frt RH Fender Protector			
1109	991740	Frt RH Fender Inner Shield			
1110	991884	Frt RH Mudflap			
1111	992087	Frt RH Wheel Rim			
1112	994025	Frt RH Rim Cover			
1113	995065	Frt RH Tyre			
1114	992093	Frt Windscreen Glass			
1115	992117	Frt Windscreen Rubber			
1116	992108	Frt Windscreen Moulding			
1117	992098	Frt Windscreen Sealant			
1118	991019	ERP Bracket			
1119	991020	ERP Unit			
1120	992140	Frt Wiper Arm			
1121	992142	Frt Wiper Blade			
1122	995045	Wiper Panel Garnish			
1123	991126	Firewall Panel			
1124	990753	Dashboard Assy			
1125	992282	Glove Box Cover			
1126	992281	Glove Box Compartment			
1127	994483	Steering Wheel Airbag			
1128	994485	Steering Wheel Airbag Sensor			
1129	990749	Dashboard Airbag			
1130	990750	Dashboard Airbag Sensor			
1131	990029	Airbag Control Unit			
1132	990864	Frt Driver Seat			
1133	991922	Frt RH Seat Belt Assy			
1134	991899	Frt Passenger Seat			
1135	995182	Frt LH Seat Belt Assy			
1136	990247	Sticker			

No of items: 27

AGREED BY: Thuan