

NATIONAL Assessment Centre Services

Date In: 13/07/12	Job description	Date & Time Completed	Done by
Ref No: NA/CT/21007579/13	SAS e-filing		
Veh No: GBC9583K	E-mail (w/Incl. Mors. AP: 2hrs)		
D.O.A: 11/07/12 1140	i-Motor Claim Form		
OD: (TP) Reporting Only	i-Motor W/O (Within: OD 2hrs, TP 4hrs)		
	i-Photo Uploaded		
TP Insurer:	Assessment/Survey Report		
	Ass't Report by Fax / Hand to Owner/Wksp		

Preferred Wksp / INC Assign Wksp / QW: (Tel:	Fax:
TP Particulars:	Veh No: SP45822E	INC () / Non-INC ()
Owner / Driver: (Tel:	
Policy No: (Period: (Cover Type: (
Confirmed by: (Date:	Time:
Insured/Driver Liability: (% [Note-Est. Status (WO): N: 0-20%, P: 21-79%, F: 80-100%]	
Year of Registration: (Warranty: YES () / NO ()	
Excess: (\$	Loading: \$1,000 () / \$2,000 ()	

General Remarks:-

() Walk-In Customer : Customer's information strictly Confidential & Strictly NO refer of repairer.

() Total Loss Case : to e-mail Insurer URGENTLY.

Drive-In () / Towed-In () ; Invoice: YES () / NO () ; Towing Co. ()

Remarks:- (INC hotline: 6788 6616)	Date & Time Completed	Done by
1) Apply for Transport Allowance () / Courtesy Car ()		
2) QC Check / Post Repair Inspection ()		
3) Upload Resurvey Photo [Repair Cost > \$3000] ()		

Injury : _____

Date/Time	Actions

NA2103462	Invoice Preparation Checklist	Amt (\$)	Amt (\$)
		1st Bill	Add Bill
Claimant's Particulars :-	1) AR : Accident Reporting (\$30);		
Driver/Owner:	2) DA : Damage Assessment (\$100); INC (\$30)		
Contact No:	3) TF : Towing Fee \$40/\$45		
Damaged Portion:	4) FT : Follow-Through Survey \$120		
QC Checked by (Engr-In-Charge):	5) rT : Follow-Through Survey (Resurvey) \$30		
Auditors' Comments :-	For claiming against INC Only (wef 10 Jan 2005)		
Cat. 1:	6) TR : Re-inspection \$75		
Cat. 2 / 3:	7) N1 : Idac DA + SMRT Survey \$160		
	8) NTUC Additional Services:-		
	OD:		
	*N5: Courtesy Car / Tpt Allowance \$5		
	*N6: Repair Co-ordination \$10		
	*N7: Post Repair Inspection \$25		
	*N8: DV / Collect Excess Coordination \$5		
	TP (N11) : TP (N-n INC) against INC \$20		
	9) N12: Idac Mobile \$30		
	Invoice date:	Fee Charged	

SINGAPORE ACCIDENT STATEMENT

IMPORTANT NOTICE

1. Please report correctly the details of the accident to speed up the claims process.
2. This Form must be completed by the Policyholder and/or the Authorised Driver
3. Information provided must be as truthful and accurate as possible. Any wilful misrepresentation or withholding of material facts may allow insurance companies to repudiate policy liability.
4. The issue and acceptance of this Form by insurance companies is not an admission of policy liability on the part of the insurance companies.
5. **Any false reporting may be referred to the Police for investigation.**
6. This report will be forwarded by the insurers of the GIA Records Management Centre established by the General Insurance Association of Singapore (GIA) for archiving and that copies of this report will, for a fee, be made available upon application by interested parties.
7. By the lodgement of this report to the insurers, you hereby consent to the archiving of this report at the centre and to copies of the report being made available aforesaid.

ACCIDENT STATEMENT

Date of Submission	13/07/2021 17:05 (SGT)
Date of Accident	11/07/2021 11:40 (SGT)
Exact Location of Accident	Bukit Batok Rd, Singapore
Additional Location Information	OPP PHOENIX LRT STATION
Country/State of Loss	Singapore

DETAILS OF OWN VEHICLE

Vehicle Registration Number	GBC9583K
INSURED/POLICYHOLDER	
Is company?	Yes
Name Of Registered Owner	SKYLINK VEHICLE RENTAL PTE LTD
Company Reg No	2XXXXX755G
Email Address	rental@skylinkauto.com.sg
Mobile Phone No	(Phone) +65-62665858
Alternative Phone No	+65-81189442

VEHICLE PARTICULARS

Manufacturer	Mitsubishi
Model	Canter
Variant	-
Exact purpose for which vehicle was being used at time of accident	Employment
Are you claiming under your own insurance policy for repair to your vehicle?	No - Claiming third party
Vehicle Category	Commercial vehicle
Transmission	Auto
CC	2998

INSURANCE COMPANY

Name of Insurance Company	China Taiping Insurance (Singapore) Pte. Ltd.
Type of Coverage	Comprehensive
Fleet Policy	No
Policy Number	DMCVSNA00049442101
Cover Note Number	-

DRIVER

Name of Driver	GEEVA S/O JADAKATULLAH
NRIC No	SXXXX366F

Date Of Birth	02/10/1984
Occupation	Outdoor
Date Of Driving Pass	04/09/2012
Driving experience	8 YEARS AND 10 MONTHS
Gender	Male
Mobile Number	(Phone) +65-62665858
Alt. Phone Number	-
Email Address	rental@skylinkauto.com.sg
Address	21 TOH GUAN RD EAST
Address complement	#01-12 TOH GUAN CENTRE
Postcode	608609
Is the driver the policyholder?	No
If No, Relationship of the Driver with the Insured	Employee
Does Driver Own Other Vehicles?	No
Vehicle Registration Number of Other Vehicle Owned by Driver	-
Insurance Company of Other Vehicle Owned by Driver	-

GENERAL INFORMATION OF THE ACCIDENT

Type of Accident	Collision - Head to Rear
Weather Conditions	Clear
Road Surface	Dry

OTHER INFORMATION

Was any foreign vehicle involved in the accident?	No
Number of vehicles involved in the accident	2
Was anybody injured in the Accident?	No
Was any injured conveyed to hospital by ambulance?	-
Was any other vehicle or property damaged?	Yes
Number of Passengers (Including Driver)	1
Has the driver been approached by unknown person(s) soliciting/offering accident claims assistance?	No

DETAILS OF POLICE ACTION

Was the accident reported to the police?	No
Was notice of intended Prosecution given?	No
If yes, against whom?	-

CIRCUMSTANCES OF ACCIDENT

PLS REFER TO THE ATTACHED STATEMENT.

ATTACHMENT(S)

Are accident photos available for attachment?	Yes
Was there any video captured by Car Camera?	No
Was there any audio recorded?	No

DETAILS OF OTHER VEHICLE PROPERTY 1

Vehicle Registration Number	SFU5822E
Vehicle Manufacturer	-
Vehicle Model	-
Vehicle Variant	-
Vehicle Colour	-
Vehicle Category	Private car
Name of Driver	-
Contact Number	-
Address	-
Address complement	-

Postcode		-
Insurance Company Name		-
Nature Of Damage		-
Details of property damaged in accident		-
No. Of Passenger (Including Driver)		-

SKETCH PLAN

IMPORTANT NOTICE

1. Please report correctly the details of the accident to speed up the claims process.
2. This Form must be completed by the Policyholder and/or the Authorised Driver.
3. Information provided must be as truthful and accurate as possible. Any wilful misrepresentation or withholding of material facts may allow insurance companies to repudiate policy liability.
4. The issue and acceptance of this Form by insurance companies is not an admission of policy liability on the part of the insurance companies.
5. Any false reporting may be referred to the Police for investigation.
6. The report will be forwarded by the insurers of the GIA Records Management Centre established by the General Insurance Association of Singapore (GIA) for archiving and that copies of this report will for a fee be made available upon application by interested parties.
7. By the lodgement of this report to the insurers, you hereby consent to the archiving of this report at the centre and to copies of the report being made available aforesaid.
8. **Consent under the Personal Data Protection Act (PDPA)**

I understand, acknowledge, agree and consent that :

(a) My insurer, my workshop and the General Insurance Association of Singapore ("GIA") may/are permitted to collect, use, disclose and/or process my personal data/personal information set out in this [form] and any other personal information provided by me or possessed by my insurer (collectively the "**Personal Information**") and disclose and transfer such Personal Information to all insurer(s) who have insured vehicle(s) involved in this accident (all insurer(s) who have insured vehicle(s) involved in this accident shall be collectively referred to as the "**Insurers**"), the Insurers' lawyers/law firms, the Monetary Authority of Singapore and any relevant government agency/authority (such as the police), for the purpose(s) of:

(i) processing, handling and/or dealing with my claims including the settlement of the claims and any necessary investigations relating to the claims;

(ii) investigating the accident and/or my claims;

(iii) carrying out and/or dealing with my instructions or responding to any enquiries by me;

(iv) administering my claims (including the mailing of correspondence, statements, invoices, reports or notices to me, which could involve disclosure of certain personal data about me to bring about delivery of the same as well as on the external cover of envelopes/mail packages); and/or

(v) complying with applicable law in administering, processing, handling and/or dealing with my claims.
(collectively the "Purposes")

(b) all insurer(s) who have insured vehicle(s) involved in this accident and the Insurers' lawyers/law firms, may/are permitted to collect, use, disclose and/or process my Personal Information for one or more of the above Purposes; and

(c) my Personal Information may/can be disclosed by any of the insurers and/or GIA to their third party service providers or agents (including their law vers/law firms), which may be sited outside of Singapore, for one or more of the above Purposes.



Shyam 12/07/21

Policyholder's Signature / Date &
Time

Driver's Signature (If driver is not the policyholder) / Date
& Time

Witnessed by Reporting Centre
Personnel

Sketch Plan

Bukit Batok Rd off Phoenix LRT station

A: 6BC9583K

K: SFU 5822E

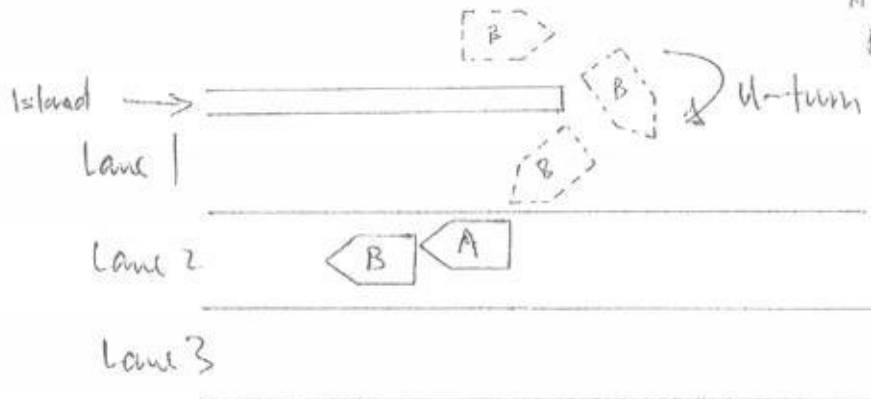

Describe Circumstances of the Accident

I WAS TRAVELLING ALONG BUKIT BATOK ROAD OPP PHOENIX LRT STATION. I WAS TRAVELLING ALONG THE MIDDLE LANE. VEHICLE B HAD SHOT OUT AND PERFORMED A U-TURN WITHOUT GIVING WAY TO TRAFFIC. MOMENTS LATER, THE FRONT LEFT PORTION OF MY VEHICLE COLLIDED WITH THE REAR RIGHT PORTION OF VEHICLE B AS I ATTEMPTED TO SWERVE RIGHT IN ORDER TO AVOID THE ACCIDENT.

Declaration

We declare the foregoing particulars are true in every respect.

If you wish to claim against your own policy, please be advised that your insurer may have a fourteen (14) days clause whereby the claim must be made within the stipulated timeframe from the day of occurrence. Kindly check with your insurer for more details.



Policyholder's Signature / Date &
Time



Driver's Signature (If driver is not the policyholder) / Date
& Time

 13/07/21

Witnessed by Reporting Centre
Personnel

Accident Reporting Draft

VEHICLE NO: GBC9583K

MODEL: MITSUBISHI CANTER AUTO/MANUAL

DATE OF ACCIDENT	11/7/2021	C.C: 2,998
TIME OF ACCIDENT	1140	HRS <u>AM</u> /PM
LOCATION OF ACCIDENT	BUKIT BATOK ROAD OPP PHOENIX LRT STATION	
EXACT PURPOSE USE DURING ACCIDENT	EMPLOYMENT/ PRIVATE USE/ PRIVATE HIRE	
NAME OF OWNER	SKYLINK VEHICLE RENTAL PTE LTD	
CONTACT NO.	62665858, 8189442 EMAIL: RENTAL@SKYLINKAUTO.COM.SG	
NRIC	201710755G	
CLAIM TYPE	<u>OD</u> / THIRD PARTY / REPORTING ONLY 3P	
INSURANCE CO.	CHINA TAIPING	
TYPE OF COVERAGE	<u>COMPREHENSIVE</u> / THIRD PARTY / THIRD PARTY FIRE & THEFT	
POLICY NO.		
NAME OF DRIVER	AS ABOVE / IF NO: GEEVA S/O JADAKATULLAH	
NRIC	S8430366F	ANY PASSENGER: 0
DATE OF BIRTH	2/10/1984	
OCCUPATION	<u>OUTDOOR</u> / INDOOR	
DATE OF DRIVING PASS	4/9/2012	
GENDER	<u>MALE</u> / FEMALE	
CONTACT NO.	62665858, EMAIL: RENTAL@SKYLINKAUTO.COM.SG	
ADDRESS	21 TOH GUAN ROAD EAST #01-12 TOH GUAN CENTRE S(608609)	
DOES DRIVER OWN OTHER VEHICLES	<u>NO</u> / IF YES: REG NO.	
RELATIONSHIP	<u>EMPLOYEE</u> / IF NO:	
WEATHER CONDITION	<u>CLEAR</u> / RAINY / OTHER: CLEAR	
ROAD SURFACE	<u>DRY</u> / WET / OTHER: DRY	
ANY INJURIES	NO / IF YES:	
CONTACT NO.		
POLICE REPORT	<u>NO</u> / IF YES: NOTICE OF INTENDED PROSECUTION GIVEN?	
VIDEO RECORDING	<u>NO</u> / YES	<u>NO</u> / IF YES: WHO?
AUDIO RECORDING	<u>NO</u> / YES	SCENE PHOTO(S) <u>NO</u> / YES
VEHICLE B NO.	SFU5822E	ANY PASSENGER:
NAME		
CONTACT NO.		
VEHICLE C NO.	ANY PASSENGER:	
VEHICLE D NO.	ANY PASSENGER:	
VEHICLE E NO.	ANY PASSENGER:	
VEHICLE F NO.	ANY PASSENGER:	
ANY WITNESS		
WITNESS CONTACT NO.		
PARTICULAR WORKSHOP	<div style="text-align: center;"> Ryder Auto Pte Ltd 2 Kaki Bukit Ave 2, #02-19/22 @ Kaki Bukit Auto Hub, Singapore 417921 Email: ryderautoworkshop@gmail.com Tel: 67418277 Fax: 67468277 </div>	
MOBILE NO.		
CONTACT PERSON		
FAX NO.		
HAVE YOU BEEN APPROACHED BY UNKNOWN PERSON SOLICITING(S)/ OFFERING ACCIDENT CLAIMS ASSISTANCE?		
	NO / YES	

Motor Commercial

MZ407/C

E SN

AN0478A

Cov. Type:C

CERTIFICATE OF INSURANCEMotor Vehicles (Third-Party Risks and Compensation) Act (Chapter 189)
Motor Vehicles (Third-Party Risks and Compensation) Rules, 1960
Road Transport Act, 1987 (Malaysia)
Motor Vehicles (Third-Party Risks) Rules, 1959 (Malaysia)

CERTIFICATE No.	DMCVSNA00049442101	Engine No.: 4P10A99241	Cha. No.: FEA01BA00123
1. Index Mark and Registration Number of Vehicle	GBC9583K	AUTOSAFE	*****
2. Name of Policy Holder	SKYLINK VEHICLE RENTAL PTE LTD		
3. Effective date of the Commencement of Insurance for the purposes of the Regulations, Ordinance or Enactment	14/05/2021 (00:00:00)	Excess Sect. I	SS2,000.00
		Excess Sect. II	SS2,000.00
		EX ON WINDSCREEN	SS100.00
4. Date of Expiry of Insurance	22/04/2022		
5. Persons or Classes of Persons entitled to drive*	Any person who is driving on the Policyholder's order or with their permission or to whom the vehicle is hired. Provided that the person driving is permitted in accordance with the licensing or other laws or regulations to drive the Motor Vehicle or has been so permitted and is not disqualified by order of a Court of Law or by reason of any enactment or regulation in that behalf from driving the Motor Vehicle. And provided further that the Motor Vehicle is registered under the Road Traffic Act and its registration under the Road Traffic Act has not been cancelled at the time of the accident loss or damage.		
6. Limitations as to use:	(1) Use in connection with the Policyholder's business and Hirer's Business. (2) Use for the carriage of passenger (other than for hire or reward) in connection with the Policyholder's business and Hirer's Business. (3) Use for social, domestic or pleasure purpose. The policy does not cover: (1) Use for racing, pace-making, reliability trial or speed-testing. (2) Use whilst drawing a trailer except the towing (other than for reward) of any one disabled mechanically propelled vehicle. (3) Use for the carriage of passengers for hire or reward by any person to whom the vehicle is hired.		
HIRE PURCHASE CO. : DBS BANK LTD <small>* Limitations rendered inoperative by Section 8 of the Motor Vehicles (Third-Party Risks and Compensation) Act (Chapter 189) and Section 95 of the Road Transport Act 1987 (Malaysia), are not to be included under these headings.</small>			

I/We hereby Certify that the policy to which this Certificate relates is issued in accordance with the provisions of the Motor Vehicles (Third-Party Risks and Compensation) Act (Chapter 189) and Part IV of the Road Transport Act, 1987 (Malaysia).

Please see reverse

For CHINA TAIPING INSURANCE (SINGAPORE) PTE. LTD.

Issued By: Lim Lee Chop
Authorised Officer
Authorised Signatory