

ACCS. REC. BY:

Steve

CS/AIG 21007572 / EVF3

## ASSIGNMENT

From:

Date:

Estimated Cost:

☒ TP / ☐ WS / ☐ TP RES / ☐ OD RES / ☐ EVA / ☐ INV / ☐ MV

To inspect Vehicle No:

at Workshop m/s

of

Insured:

Policy No.

Claims No.

Sum Insured:

Excess:

(Client's Record)

Make of Veh:

(Policy Condition)

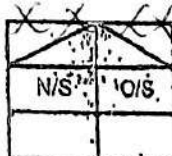
 Remark: The veh had commenced its  
repair at the time of inspection.

Bal. or Market Value:

IDAC Accident Report:

Consistent? : Yes or No

GIA / PR Seen:

Consistent? : Yes or No

Est. Repairs:

days

Res.: Yes or No

Cum Sum:

%

3 Val.: Yes or No

CA / REV / REP. / 24 HRS

Date:

Person Contacted:

Vehicle: IN / OUT

Veh No:

SLE 3638Y

Yr Regn:

21/7/19

Type: ☒ M. Car / ☐ M. Cycle / ☐ Bus / ☐ Van / ☐ Lorry / ☐ Taxi / ☐ Prime Mover /

Truck / Trailer or

Make:

KIA Cerato

c.c. 1591

Colour:

Silver

A/C: ☒ Insured / ☐ Std / ☐ NI / ☐ N

Sp. Reading

44628

T/Radio: ☒ Insured / ☐ Std / ☐ NI / ☐ N

Eng/No:

C/No:

KNIAF346MKSX8435

Gen. Cond: ☒ Good / ☐ Fair / ☐ Poor / ☐ BurntSteering: ☒ In order / ☐ Jammed / ☐ Leaked / ☐ Burnt orBrake: ☒ In order / ☐ Jammed / ☐ Leaked / ☐ Burnt orMod: ☒ Nil / ☐ S/Rim / ☐ STD A/Rim or

Tyre Size:

F:

225/45 R17

R:

11

BS / ☒ DUN / ☐ EXNOVA / ☐ GY / ☐ FS / ☐ LIZA / ☐ MIC / ☐ OHTSU / ☐ PIR / ☐ SUMI /

TOYO / YOKO or

NIFERA

Front

Rear

R/Bal.

4

mm

R/Bal.

4

mm

U/Bal.

4

mm

U/Bal.

4

mm

D.O.A.

12/7/21

D.O.A.

13/7/21

Survey held at

Cyber / Comp

Des. of Damages: ☒ Frt / ☐ Rear / ☐ O/S / ☐ N/S / ☐ U/C / ☐ Rooftop or

The U/C / Chassis frame / Body Structure affected due to collision

Date / Time

Action / Instruction

MV-80K

File/Time, File, Poss to?

☐

: Prel. Report

☐

: Final Report

File/Time, File Return to?

Days Of Repair:

Resurvey No. of Trip:

Survey Fee:

Transportation:

Add Fee:

☐

: Site Insp (\$

☐

: Interview (\$

☐

: Tech. Insp (\$

☐

: Weekend (\$

\$ - RS - SI

Phone

Others

TOTAL

Special Form:

MV-80K / 1.2.1.1

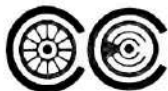

CYCLE &amp; CARRIAGE

# CYCLE & CARRIAGE KIA PTE LTD

## PANDAN GARDENS CUSTOMER SERVICE CENTRE

209 Pandan Gardens Singapore 609339 Tel: 65684555 Fax: 65651240



Co Reg No : 199405410K

### ESTIMATE

GST Reg No : MR-8500111-X

Invoice Name & Address	Owner Name & Vehicle Info
AIG Asia Pacific Insurance Pte. Ltd. MOTOR CLAIM DEPARTMENT 78 SHENTON WAY #09-16 AIG BUILDING SINGAPORE 079120 Contact No 64191000	Cust No/Name /CHEN KAIWEN, KELVIN Reg No/Reg Date SLE3638Y / 02/07/201 Date In/Mileage / 44628 Chassis No KNAF3416MK5048435 Engine No G4FGKH742900 Make/Model KIA/CERATO 1.6 A SX SR G518 Colour/Trim 4SS SILKY SILVER / WK SATURN BLACK

Account No	Terms	Date/Time Printed	CSE	Operator	WIP No
LAX00000	Credit	12/07/2021/ 18:10	BLE	261 / Edwin Caina	35992
Description of Goods / Services		Qty	Unit Price	Disc%	Amount
E PNT88000	RENEW FR BUMPER, FR SUPPORT, BONNET, LHF FENDER & RHF FENDER	4	400		1600
	REPAIR LHF DOOR, RHF DOOR, LHF WHEELHOUSE, RHF WHEELHOUSE, LHF A PILLAR, RHF A PILLAR & BOTH FR CHASSIS				
E PNT98000	RESPRAY FR BUMPER, BONNET, LHF FENDER, LHF WHEELHOUSE, LHF A PILLAR, LHF DOOR, RHF FENDER, RHF WHEELHOUSE, RHF A PILLAR, RHF DOOR & BOTH FR CHASSIS	5	350		1750
E PNT88000	RENEW AIRCON CONDENSER & RADIATOR				100.00
M SUNDRY	TOP UP AIRCON GAS				80.00
A 11900199	REMOVE & REFIT ENGINE ASSY & GEARBOX TO GIVE WAY FOR REPAIR				490
A 54900099	CHECK WIRING ELECTRICAL SYSTEM & ADJUST HEADLAMP AIM				30.00
A 10028901	TO CARRY OUT DIAGNOSTIC CHECK ON ELECTRONIC CONTROL SYSTEM				120.00
E PNT88000	CONDUCT CHASSIS ALIGNMENT-CELETTE BENCH				1000.00
A WHEELALIGNMENTBP	To Conduct Computerize Full Wheel Alignment				120.00
E PNT88000	TO RENEW FR WINDSCREEN GLASS				240.00
M SUNDRY	INSTALL FR WINDSCREEN SOLAR FILM				280.00
M SUNDRY	SUPPLY WINDSCREEN SEALANT				80.00
M SUNDRY	SUPPLY FR NUMBER PLATE WITH CASING				50.00
M SUNDRY	APPLY ANTI CORROSION ON AFFECTED AREAS				40
M SUNDRY					40

Confirm &amp; accepted by

Authorized signatory and company stamp

Validity of this estimate is 14 days from date of quote. This is a computer generated document, no signature is required. Estimated costs quoted are excluding GST. We would mention that the above estimate is based on our initial inspection and does not include any additional parts or labour which may be required after repair work has commenced. Occasionally worn or damaged parts are discovered after work has started and needed for repairs or replacement. However, should this occur, we would advise you. Please be informed that a deposit of 50% of the above estimate is payable before commencement of the work. Payment for this may be made in cash, credit card or cheque. You must also agree to pay full amount for renewal of the windscreen in the event of inadvertent breakage in the course of renewing the rubber seal or other repair requiring the removal of the windscreen.

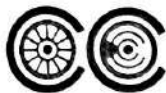

CYCLE &amp; CARRIAGE

# CYCLE & CARRIAGE KIA PTE LTD

## PANDAN GARDENS CUSTOMER SERVICE CENTRE

209 Pandan Gardens Singapore 609339 Tel: 65684555 Fax: 65651240



Co Reg No : 199405410K

### ESTIMATE

GST Reg No : MR-8500111-X

Invoice Name & Address	Owner Name & Vehicle Info
AIG Asia Pacific Insurance Pte. Ltd. MOTOR CLAIM DEPARTMENT 78 SHENTON WAY #09-16 AIG BUILDING SINGAPORE 079120 Contact No 64191000	Cust No/Name /CHEN KAIWEN, KELVIN Reg No/Reg Date SLE3638Y / 02/07/201 Date In/Mileage / 44628 Chassis No KNAF3416MK5048435 Engine No G4FGKH742900 Make/Model KIA/CERATO 1.6 A SX SR G518 Colour/Trim 4SS SILKY SILVER / WK SATURN BLACK

Account No	Terms	Date/Time Printed	CSE	Operator	WIP No	
LAX00000	Credit	12/07/2021/ 18:10	BLE	261 / Edwin Caina	35992	
Description of Goods / Services			Qty	Unit Price	Disc%	Amount
SUPPLY BODY PNL SEALANT						
M SUNDRY						20 30.00
Sundries						?
A 33900099						800.00
TO RENEW FR X-MEMBER , ENGINE & GEARBOX MOUNTING						
M COVER-FR BUMPER	/ MIS		1.00	633.00	20.00	506.40
M CAP-FRONT HOOK	/ MIS		1.00	9.00	20.00	7.20
M GRILLE-FRONT BUMPER	/ MIS		1.00	485.00	20.00	388.00
M COVER-FR BUMPER FOG LAMP,LH	/ MIS		1.00	15.00	20.00	12.00
M COVER-FR BUMPER FOG LAMP,RH	/ MIS		1.00	15.00	20.00	12.00
M LAMP ASSY-FRONT FOG,LH	/ MIS		1.00	303.00	20.00	242.40
M LAMP ASSY-FRONT FOG,RH	/ MIS		1.00	303.00	20.00	242.40
M MOULDING-FRONT BUMPER,LH	/ MIS		1.00	216.00	20.00	172.80
M MOULDING-FRONT BUMPER,RH	/ MIS		1.00	216.00	20.00	172.80
M LAMP ASSY-SIDE REPEATER,LH	/ MIS		1.00	143.00	20.00	114.40
M LAMP ASSY-SIDE REPEATER,RH	/ MIS		1.00	143.00	20.00	114.40
M AIR DUCT-FR BUMPER,LH	/ GR		1.00	14.00	20.00	11.20
M AIR DUCT-FR BUMPER,RH	/ MIS		1.00	14.00	20.00	11.20
M ABSORBER-FRONT BUMPER ENERGY	/ MIS		1.00	84.00	20.00	67.20
M STIFFNER-FR BPR LWR	/ CRU		1.00	114.00	20.00	91.20
M BRACKET-FR BUMPER UPR SIDE MTG	/ GR		1.00	22.00	20.00	17.60
M BRACKET-FR BUMPER UPR SIDE MTG	/ GR		1.00	22.00	20.00	17.60
M ULTRASONIC SENSOR ASSY-P.A.S	/ MIS		4.00	163.00	20.00	521.60
M WIRING ASSY-BUMPER EXTENSION	/ TAI		1.00	207.00	20.00	165.60
M GARNISH-RADIATOR GRILLE	/ MIS		1.00	38.00	20.00	30.40
M ORNAMENT-KIA NO.115	/ MIS		1.00	32.00	20.00	25.60
M LAMP ASSY-HEAD,LH	/ GR		1.00	2210.00	20.00	1768.00
M LAMP ASSY-HEAD,RH	/ CR		1.00	2210.00	20.00	1768.00
M PANEL ASSY-HOOD	/ CR		1.00	1502.00	20.00	1201.60
M HINGE ASSY-HOOD,LH	/ GR		1.00	43.00	20.00	34.40
M HINGE ASSY-HOOD,RH	/ BT		1.00	43.00	20.00	34.40
M PANEL-FENDER,LH	/ R		1.00	430.00	20.00	344.00
M PANEL-FENDER,RH	/ ON		1.00	430.00	20.00	344.00

Confirm &amp; accepted by

LKK Auto Consultants hence notify the Repairer of the following:

- To resurvey before/after spray painting
- To display damaged part(s) during resurvey
- Parts prices are subject to confirmation

Authorized signatory and company stamp

and party survey is on a "Without Prejudice" basis

Validity of this estimate is 14 days from date of quote. This is a computer generated document, no signature is required. Estimated costs quoted are excluding GST. We would mention that the above estimate is based on our initial inspection and does not include any additional parts or labour which may be required after repair work has commenced. Occasionally worn or damaged parts are discovered after work has started and needed for repairs or replacement. However, should this occur, we would advise you. Please be informed that a deposit of 50% of the above estimate is payable before commencement of the work. Payment for this may be made in cash, credit card or cheque. You must also agree to pay full amount for renewal of the windscreen in the event of inadvertent breakage in the course of renewing the rubber seal or other repair requiring the removal of the windscreen.

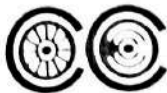

CYCLE &amp; CARRIAGE

CYCLE & CARRIAGE KIA PTE LTD  
PANDAN GARDENS CUSTOMER SERVICE CENTRE

209 Pandan Gardens Singapore 609339 Tel: 65684555 Fax: 65651240



Co Reg No : 199405410K

## ESTIMATE

GST Reg No : MR-8500111-X

Invoice Name & Address	Owner Name & Vehicle Info
AIG Asia Pacific Insurance Pte. Ltd. MOTOR CLAIM DEPARTMENT 78 SHENTON WAY #09-16 AIG BUILDING SINGAPORE 079120 Contact No 64191000	Cust No/Name /CHEN KAIWEN, KELVIN Reg No/Reg Date SLE3638Y / 02/07/201 Date In/Mileage / 44628 Chassis No KNAF3416MK5048435 Engine No G4FGKH742900 Make/Model KIA/CERATO 1.6 A SX SR G518 Colour/Trim 4SS SILKY SILVER / WK SATURN BLACK

Account No	Terms	Date/Time Printed	CSE	Operator	WIP No
LAX00000	Credit	12/07/2021/ 18:10	BLE	261 / Edwin Caina	35992
Description of Goods / Services		Qty	Unit Price	Disc%	Amount
M INSULATOR-FENDER LH X		1.00	27.00	20.00	21.60
M INSULATOR-FENDER RH X		1.00	27.00	20.00	21.60
M PAD-HOOD INSULATING X		1.00	156.00	20.00	124.80
M LATCH ASSY-HOOD X		1.00	103.00	20.00	82.40
M GUARD ASSY-FRONT WHEEL, LH ?		1.00	95.00	20.00	76.00
M GUARD ASSY-FRONT WHEEL, RH ?		1.00	95.00	20.00	76.00
M PANEL ASSY-UNDER COVER - GR		1.00	117.00	20.00	93.60
M GLASS-WINDSHIELD X		1.00	821.00	20.00	656.80
M MOULDING-WINDSHIELD GLASS X		1.00	56.00	20.00	44.80
M COVER ASSY-COWL TOP - GR		1.00	247.00	20.00	197.60
M CLEANER ASSY-AIR - GR		1.00	174.00	20.00	139.20
M DUCT-EXTENSION - CR		1.00	5.00	20.00	4.00
M SHIELD-AIR INTAKE - CR		1.00	9.00	20.00	7.20
M DUCT ASSY-AIR - CR		1.00	55.00	20.00	44.00
M DUCT ASSY-EXTENSION - GR		1.00	115.00	20.00	92.00
M RESERVOIR & PUMP ASSY-WASHER X		1.00	146.00	20.00	116.80
M GUARD-AIR, LH - mis		1.00	28.00	20.00	22.40
M GUARD-AIR, RH - GR		1.00	28.00	20.00	22.40
M CONDENSER ASSY-COOLER - BT		1.00	687.00	20.00	549.60
M RADIATOR ASSY - BT		1.00	646.00	20.00	516.80
M BLOWER ASSY - GR		1.00	656.00	20.00	524.80
M HOSE ASSY-RADIATOR, LWR ?		1.00	40.00	20.00	32.00
M FILLER NECK ASSY-RADIATOR ?		1.00	28.00	20.00	22.40
M HOSE ASSY-RADIATOR, UPR - CR		1.00	27.00	20.00	21.60
M HOSE-RADIATOR INLET ?		1.00	31.00	20.00	24.80
M BRACKET ASSY-ENGINE SUPT ?		1.00	107.00	20.00	85.60
M BRACKET ASSY-ENG MTG ?		1.00	93.00	20.00	74.40
M BRACKET ASSY-ENGINE MTG ?		1.00	208.00	20.00	166.40
M BRACKET ASSY-TRANSMISSION MTG ?		1.00	204.00	20.00	163.20
M BRACKET ASSY-ROLL ROD ?		1.00	150.00	20.00	120.00
M CROSSMEMBER COMPL ?		1.00	1156.00	20.00	924.80

Confirm &amp; accepted by

SURVEYOR NAME :

SURVEYOR SIGNATURE :

DATE :

REMARKS :

00-AL AL

Excess - ?

P/P, 8 days

Nett

7% GST on

Total Payable

25,598.00

1791.86

27,389.86

Authorized signatory and company stamp

Validity of this estimate is 14 days from date of quote. This is a computer generated document, no signature is required. Estimated costs quoted are excluding GST. We would mention that the above estimate is based on our initial inspection and does not include any additional parts or labour which may be required after repair work has commenced. Occasionally worn or damaged parts are discovered after work has started and needed for repairs or replacement. However, should this occur, we would advise you. Please be informed that a deposit of 50% of the above estimate is payable before commencement of the work. Payment for this may be made in cash, credit card or cheque. You must also agree to pay full amount for renewal of the windscreen in the event of inadvertent breakage in the course of renewing the rubber seal or other repair requiring the removal of the windscreen.





## SINGAPORE ACCIDENT STATEMENT

### IMPORTANT NOTICE

1. Please report correctly the details of the accident to speed up the claims process.
2. This Form must be completed by the Policyholder and/or the Authorised Driver
3. Information provided must be as truthful and accurate as possible. Any wilful misrepresentation or withholding of material facts may allow insurance companies to repudiate policy liability.
4. The issue and acceptance of this Form by insurance companies is not an admission of policy liability on the part of the insurance companies.
5. Any false reporting may be referred to the Police for investigation.
6. This report will be forwarded by the insurers of the GIA Records Management Centre established by the General Insurance Association of Singapore (GIA) for archiving and that copies of this report will, for a fee, be made available upon application by interested parties.
7. By the lodgement of this report to the insurers, you hereby consent to the archiving of this report at the centre and to copies of the report being made available aforesaid.

### ACCIDENT STATEMENT

Date of Submission	12/07/2021 09:53 (SGT)
Date of Accident	10/07/2021 13:40 (SGT)
Exact Location of Accident	Yishun Street 61 & Yishun Central, Singapore
Additional Location Information	JUNCTION OF YISHUN ST 61 & YISHUN CENTRAL
Country/State of Loss	Singapore

### DETAILS OF OWN VEHICLE

Vehicle Registration Number	SLE3638Y
INSURED/POLICYHOLDER	
Is company?	No
Name Of Registered Owner	CHEN KAIWEN,KELVIN
NRIC No	SXXXX684J
Email Address	KELVINABRAMORICH@GMAIL.COM
Mobile Phone No	(Phone) +65-96465451
Alternative Phone No	+65-96465451

### VEHICLE PARTICULARS

Manufacturer	Kia
Model	Cerato
Variant	-
Exact purpose for which vehicle was being used at time of accident	Private use
Are you claiming under your own insurance policy for repair to your vehicle?	Yes
Vehicle Category	Private car
Transmission	Auto
CC	1600

### INSURANCE COMPANY

Name of Insurance Company	AIG Asia Pacific Insurance Pte. Ltd.
Type of Coverage	Comprehensive
Fleet Policy	No
Policy Number	1900111039
Cover Note Number	-

### DRIVER

Name of Driver	CHEN KAIWEN,KELVIN
NRIC No	SXXXX684J



Date Of Birth	30/01/1984
Occupation	Indoor
Date Of Driving Pass	15/05/2009
Driving experience	12 YEARS AND 2 MONTHS
Gender	Male
Mobile Number	(Phone) +65-96465451
Alt. Phone Number	+65-96465451
Email Address	KELVINABRAMORICH@GMAIL.COM
Address	BLK 320D ANCHORVALE DRIVE #14-180
Address complement	-
Postcode	544320
Is the driver the policyholder?	Yes
If No, Relationship of the Driver with the Insured	-
Does Driver Own Other Vehicles?	No
Vehicle Registration Number of Other Vehicle Owned by Driver	-
Insurance Company of Other Vehicle Owned by Driver	-

#### GENERAL INFORMATION OF THE ACCIDENT

Type of Accident	Collision - Cross Junction
Weather Conditions	Raining
Road Surface	Wet

#### OTHER INFORMATION

Was any foreign vehicle involved in the accident?	No
Number of vehicles involved in the accident	2
Was anybody injured in the Accident?	No
Was any injured conveyed to hospital by ambulance?	-
Was any other vehicle or property damaged?	Yes
Number of Passengers (Including Driver)	2
Has the driver been approached by unknown person(s) soliciting/offering accident claims assistance?	Yes

#### PASSENGER 1

Name	HONG SHU BIN
Gender	Female

#### DETAILS OF POLICE ACTION

Was the accident reported to the police?	No
Was notice of intended Prosecution given?	No
If yes, against whom?	-

#### CIRCUMSTANCES OF ACCIDENT

#### REFER TO ATTACHMENT

#### ATTACHMENT(S)

Are accident photos available for attachment?	Yes
Was there any video captured by Car Camera?	Yes
Was there any audio recorded?	No

#### DETAILS OF OTHER VEHICLE PROPERTY

Vehicle Registration Number	SMX3019Y
Vehicle Manufacturer	Honda
Vehicle Model	Shuttle
Vehicle Variant	-
Vehicle Colour	-
Vehicle Category	Private car

Name of Driver

QUEK KWANG YANG

Contact Number

(Phone) +65-81122633

Address

"

Address complement

"

Postcode

"

Insurance Company Name

NTUC Income Insurance Co-operative Ltd

Nature Of Damage

"

Details of property damaged in accident

"

No. Of Passenger (Including Driver)

"

### SKETCH PLAN

IMPORTANT NOTICE

1. Please report correctly the details of the accident to speed up the claims process.
2. This Form must be completed by the Policyholder and/or the Authorised Driver.
3. Information provided must be as truthful and accurate as possible. Any willful misrepresentation or withholding of material facts may allow insurance companies to repudiate policy liability.
4. The issue and acceptance of this Form by insurance companies is not an admission of policy liability on the part of the insurance companies.
5. Any false reporting may be referred to the Police for investigation.
6. The report will be forwarded by the insurers of the GIA Records Management Centre established by the General Insurance Association of Singapore (GIA) for archiving and that copies of this report will for a fee be made available upon application by interested parties.
7. By the lodgement of this report to the insurers, you hereby consent to the archiving of this report at the centre and to copies of the report being made available aforesaid.

### 8. Consent under the Personal Data Protection Act (PDPA)

I understand, acknowledge, agree and consent that :

(a) My insurer, my workshop and the General Insurance Association of Singapore ("GIA") may/are permitted to collect, use, disclose and/or process my personal data/personal information set out in this [form] and any other personal information provided by me or possessed by my insurer (collectively the "**Personal Information**") and disclose and transfer such Personal Information to all insurer(s) who have insured vehicle(s) involved in this accident (all insurer(s) who have insured vehicle(s) involved in this accident shall be collectively referred to as the "**Insurers**"), the Insurers' lawyers/law firms, the Monetary Authority of Singapore and any relevant government agency/authority (such as the police), for the purpose(s) of : conducting an investigation and any necessary investigations relating to

- government agency/authority (such as the police), for the purpose(s) of :
- (i) processing, handling and/or dealing with my claims including the settlement of the claims and any necessary investigations relating to the claims;
  - (ii) investigating the accident and/or my claims;
  - (iii) carrying out and/or dealing with my instructions or responding to any enquiries by me;
  - (iv) administering my claims (including the mailing of correspondence, statements, invoices, reports or notices to me, which could involve disclosure of certain personal data about me to bring about delivery of the same as well as on the external cover of envelopes/mail packages); and/or
  - (v) complying with applicable law in administering, processing, handling and/or dealing with my claims.
- (collectively the "Purposes")
- Our lawyers/legal firms may/are permitted to collect,

(collectively the "Purposes")

(b) all insurer(s) who have insured vehicle(s) involved in this accident and the Insurers' law yers/law firms, may/are permitted to collect, use, disclose and/or process my Personal Information for one or more of the above Purposes; and

(c) my Personal Information may/can be disclosed by any of the Insurers and/or GIA to their third party service providers or agents (including their law yers/law firms), which may be sited outside of Singapore, for one or more of the above Purposes.

Policyholder's Signature / Date &  
Time

Driver's Signature (If driver is not the policyholder) / Date  
& Time

Witnessed by Reporting Centre  
Personnel

### Sketch Plan

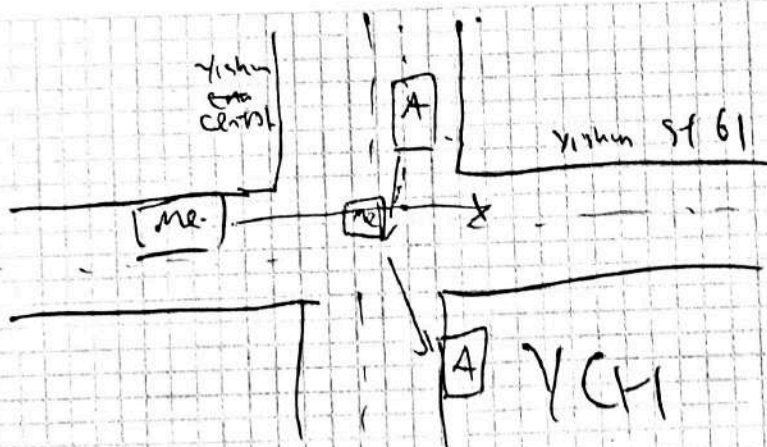



Describe Circumstances of the Accident

on 10 July 2021, as I was approaching the junction of Yishun St 61 & Yishun Central I noticed the traffic light is faulty no lights. Hence, I slowed down.

And proceed with care to drive across the junction. then suddenly, the vehicle SMX 3019Y hit my vehicle.

SMX 3019Y subsequently mounted the curb & air bag was deployed at the YCH side.

The driver of SMX 3019Y mentioned he did not see the red light.

If is to note, traffic light was faulty, no blinking lights & no traffic controller.

Declaration

We declare the foregoing particulars are true in every respect.

  
Policyholder's Signature / Date & Time

12 July  
2021

Driver's Signature (If driver is not the policyholder) / Date & Time

  
Witnessed by Reporting Centre Personnel