

Precise Appraiser Pte Ltd

VEHICLE DAMAGE ASSESSMENT REPORT

Reg no. 201924041Z

To: All Wheels Leasing

CC: Sincerelead Garage Pte Ltd
2 Buroh Crescent
#02-09 ACE@Buroh
Singapore 627546

REFERENCES

Ref No	: 2020/0188	Date of Report	: 16/10/2020
Claim Type	: Third Party	Date of Request	: 21/10/2020
Third party vehicle	: SGL6673Y	Date of Accident	: 15/10/2020
Insured Vehicle	:	Date of Inspection	: 21/10/2020
Your Reference No	: -		

DAMAGED VEHICAL PARTICULARS

Registration Plate No	: SGL6673Y	Engine Modification	: NIL
Model / Make	: Toyota Wish	Pre-accident damage	: NIL
Colour	: Grey	General Condition	: Good
Manufacturing Year	: 2006	General Paint Work	: Good
Engine No	: 1ZZ2665346	Steering	: Serviceable
Engine Capacity	: 1800 cc	Handbrake	: Serviceable
Chassis No	: ZNE100320680	Footbrake	: Serviceable
Odometer No	: 221514		
Transmission	: Auto		

TYRES CONDITION

Front Right		Rear Left	
Make	: Westlake	Make	: Hankook
Size	: 195/65 R15 4	Size	: 195/65 R15 4
Front Left		Rear Right	
Make	: Westlake	Make	: Hankook
Size	: 195/65 R15 4	Size	: 195/65 R15 4

The above millimetres represent the remaining life of tyre treads

VEHICAL REPAIR COST

<u>Descriptions</u>	<u>Repairer (\$\$)</u>	<u>Difference (\$\$)</u>	<u>Adjuster (\$\$)</u>
Parts	5,999.76		5,253.80
Labour	3,950.00		2,920.00
Calculated Cost (\$\$) :	9,949.76	1,775.95	8,173.80

Recommended Lump Sum Repair Cost (\$\$)	: 5,350.00
Estimate Repair Duration	: 8
Survey Inspection At	: Sincerelead Garage Pte Ltd
Survey Inspection Address	: 2 Buroh Crescent #02-09 ACE@Buroh Singapore 627546

DESCRIPTION OF DAMAGE

At the time of inspection, this vehicle sustained damages to the **Rh Portion**.

Front bumper holder torn, front rh fender, rh headlamp holder torn, front rh sport rim grazed, front rh undercarriage push in, support panel dented, bonnet scratch etc.

Please see attached scheduled details.

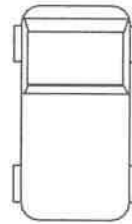
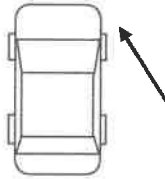
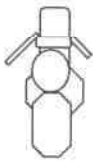

SPECIAL REMARKS

We have not authorised repair. Under normal circumstances, estimated **8** working days are required to repair the vehicle.

We are pleased to advise that the inspection work was carried out accordingly, and hereby submit our Inspection Report and photographs.



Anthony
Automotive Appraiser
MSAAA

Disclaimer:

This survey was conducted by Precise Appraiser Pte Ltd without prejudice basis and we do not authorized repair. Report by Precise Appraiser Pte Ltd is deemed as confidential and provided for the use of clients and appointed agent. *We have inspected thoroughly each and every item on the repairer's estimate against the actual damages found on the vehicle.* All findings and recommendations are listed accordingly and final decision of settlement to your good selves parts thereof accordingly and final. No liability shall be attached to Precise Appraiser Pte Ltd therefore.

Our Reference : 2020/0188

Your Reference:

Vehicle Number : SGL6673Y

S/N	Qty	Description	Condition	Repairer Estimate (\$\$)	Our Assessment (\$\$)
		<u>Parts</u>			
1	1pcs	Front bumper	Holder Torn	705.24	705.24
2	2pcs	Front bumper side retainer @108.75/pcs	Torn	217.50	217.50
3	1pcs	Front bumper sponge	Crack	111.51	111.51
4	1pcs	Front bumper re enforcement	Dented	312.76	312.76
5	1pcs	Front rh fender	Dented	735.92	735.92
6	1pcs	Front rh fender bracket	Dented	128.32	128.32
7	1pcs	Front rh fender inner shield	Torn	735.92	735.92
8	1pcs	Rh headlamp	Holder Torn	1,150.86	1,150.86
9	1pcs	Bonnet	Repair	656.96	-
10	1pcs	Support panel	Dented	780.44	780.44
11	1pcs	Brace panel	Serviceable	134.31	-
12	1pcs	Front rh shock absorber	Bent	467.36	437.36
13	1pcs	Front rh knuckle arm	Bent	401.91	401.91
14	1pcs	Front rh knuckle bearing	Necessary	125.41	125.41
15	1pcs	Front rh lower arm	Bent	390.89	390.89
16	1pcs	Front rh ball joint	Warp	91.03	91.03
Total				7,146.34	6,325.07
Less 25%				1,786.59	1,581.27
Parts Sub Total				5,359.76	4,743.80

Special Nett

17	1sets	Front bumper clips	Necessary	80.00	50.00
18	1sets	Front rh fender inner shield clips	Necessary	80.00	50.00
19	1sets	Front rh rim	Grazed	400.00	350.00
20	1pcs	Brake fluid	Necessary	80.00	60.00
Total				640.00	510.00

Labour

1	To check wiring sytsem.			50.00	50.00
2	To reprogramme after the accident repair works .			200.00	150.00
3	To r&r front rh undercarriage.			250.00	200.00
4	To conduct wheel alignment.			150.00	100.00
5	To r&r air con condenser and re charge air con gas.			150.00	120.00
6	To cut and weild on support panel. To panel beat and straighten on front rh fender inner panel.To r&r front bumper, front rh fender, rh headlamp and others attachments.			1,500.00	1,200.00
7	To respray on front bumper, front rh fender, front rh door, bonnet, support panel and accident affected area.			1,500.00	1,000.00
8	To carry out body cavity preservation			150.00	100.00

	Labour Total	3,950.00	2,920.00
	Sub Total (labour and parts)	9,949.76	8,173.80

Adjustment / Recommendations

Note: For Lump Sum Repair

The workshop has agreed to undertake the repair on a Lump Sum Basis, and/or use of ex-stock/reconditioned parts whichever is possible (having taken into consideration to repair instead of replacements).

The final adjusted Lump Sum contract amount is **S\$5,350**.

Under normal circumstances, the repair period would be about **8** working days.

Our Ref: 2020/0188
Vehicle No.: SGL6673Y

INSPECTION PHOTOS

Precise Appraiser Pte Ltd
Reg no. 201924041Z



Our Ref: 2020/0188
Vehicle No.: SGL6673Y

INSPECTION PHOTOS

Precise Appraiser Pte Ltd
Reg no. 201924041Z



Our Ref: 2020/0188
Vehicle No.: SGL6673Y

INSPECTION PHOTOS

Precise Appraiser Pte Ltd
Reg no. 201924041Z



Our Ref: 2020/0188
Vehicle No.: SGL6673Y

INSPECTION PHOTOS

Precise Appraiser Pte Ltd
Reg no. 201924041Z



Our Ref: 2020/0188
Vehicle No.: SGL6673Y

INSPECTION PHOTOS



Precise Appraiser Pte Ltd
Reg no. 201924041Z

Our Ref: 2020/0188
Vehicle No.: SGL6673Y

INSPECTION PHOTOS

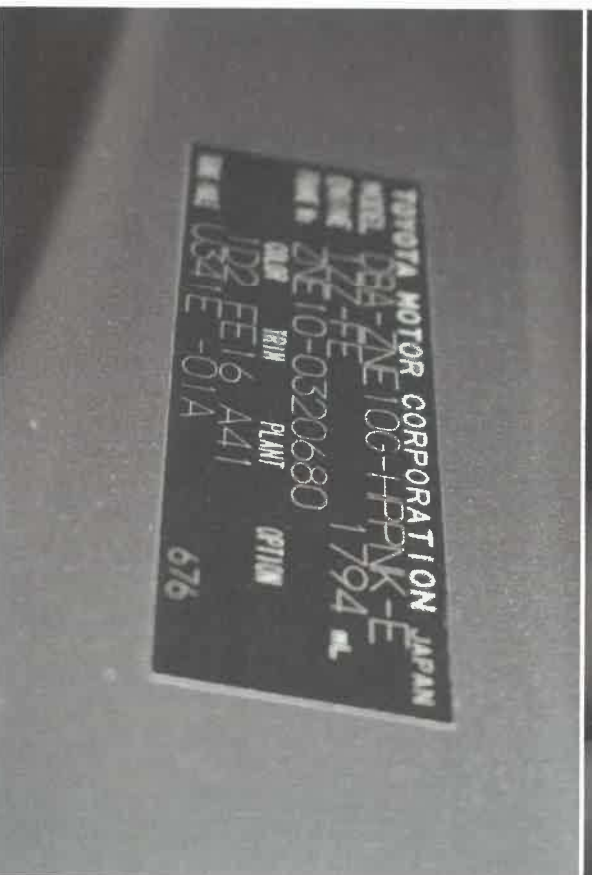

TOYOTA MOTOR CORPORATION JAPAN
MODEL 1ZZ-FE
ENGINE ZNE10G-HPK-E
VIN ZNE10-0320680 1/94
CLAS 1211 PLANT OPTION
ID2 FE16 A41
UB41E-01A 676

Precise Appraiser Pte Ltd
Reg no. 201924041Z

Our Ref: 2020/0188
Vehicle No.: SGL6673Y

RE-INSPECTION PHOTOS

Precise Appraiser Pte Ltd
Reg no. 201924041Z



Our Ref: 2020/0188
Vehicle No.: SGL6673Y

RE-INSPECTION PHOTOS

Precise Appraiser Pte Ltd
Reg no. 201924041Z



Our Ref: 2020/0188
Vehicle No.: SGL6673Y

RE-INSPECTION PHOTOS



Precise Appraiser Pte Ltd
Reg no. 201924041Z

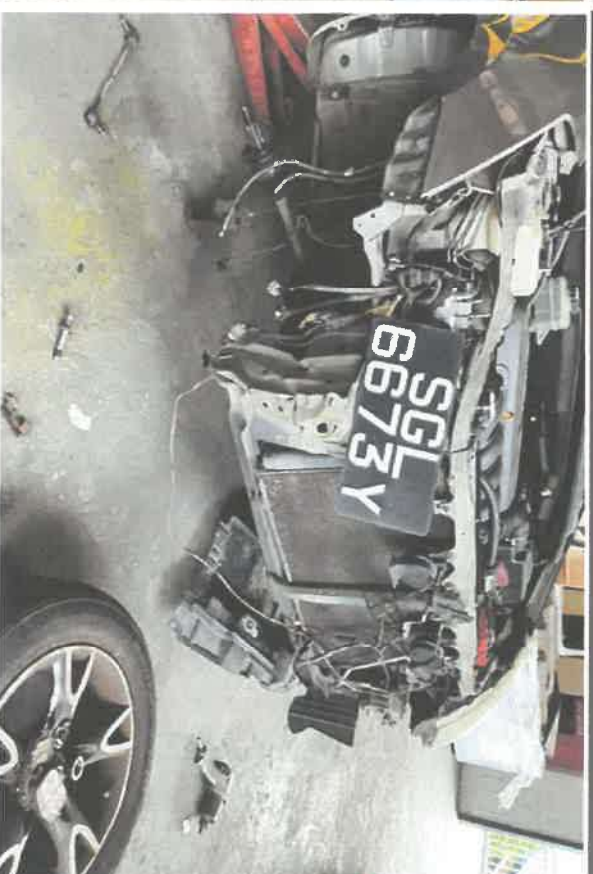

Our Ref: 2020/0188
Vehicle No.: SGL6673Y

RE-INSPECTION PHOTOS

Precise Appraiser Pte Ltd
Reg no. 201924041Z

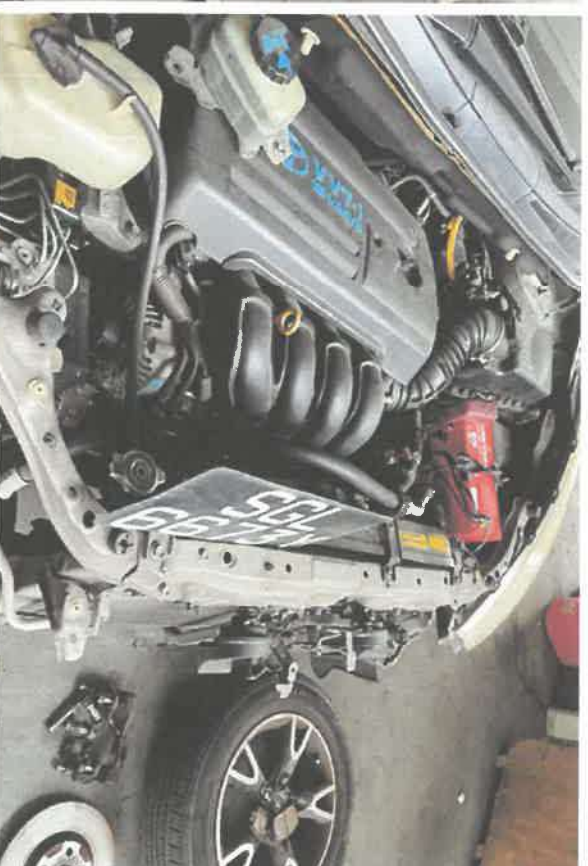

Our Ref: 2020/0188
Vehicle No.: SGL6673Y

RE-INSPECTION PHOTOS

Precise Appraiser Pte Ltd
Reg no. 201924041Z

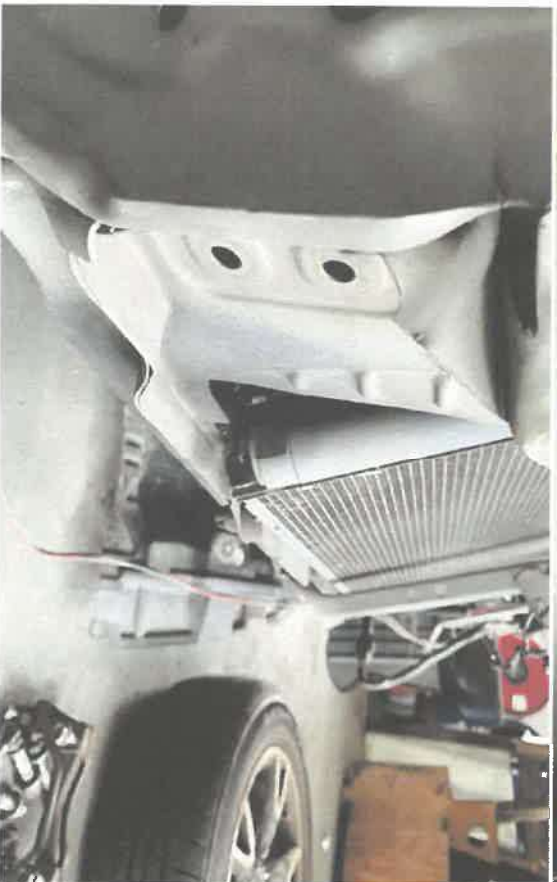

Our Ref: 2020/0188
Vehicle No.: SGL6673Y

RE-INSPECTION PHOTOS

Precise Appraiser Pte Ltd
Reg no. 201924041Z

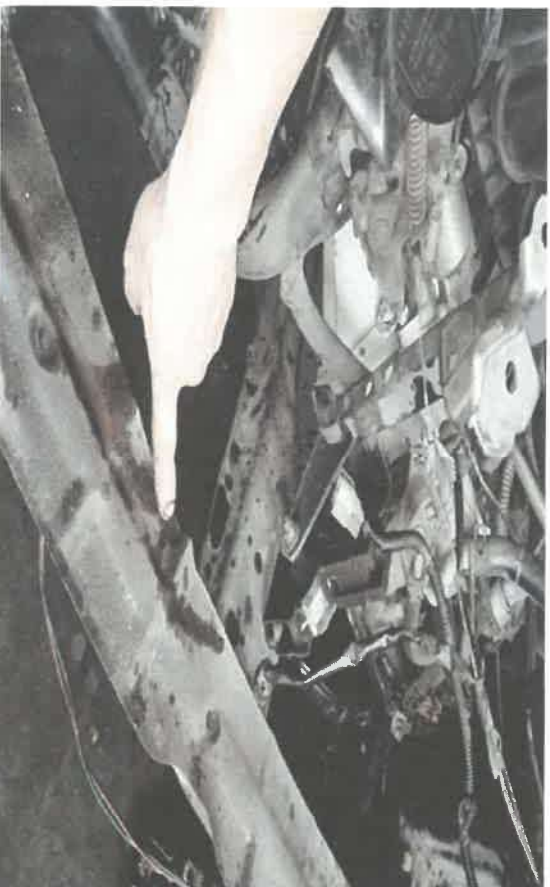

Our Ref: 2020/0188
Vehicle No.: SGL6673Y

RE-INSPECTION PHOTOS

Precise Appraiser Pte Ltd
Reg no. 201924041Z



Our Ref: 2020/0188
Vehicle No.: SGL6673Y

RE-INSPECTION PHOTOS

Precise Appraiser Pte Ltd
Reg no. 201924041Z



Our Ref: 2020/0188
Vehicle No.: SGL6673Y

Precise Appraiser Pte Ltd
Reg no. 201924041Z

RE-INSPECTION PHOTOS



Our Ref: 2020/0188
Vehicle No.: SGL6673Y

RE-INSPECTION PHOTOS



Precise Appraiser Pte Ltd
Reg no. 201924041Z