



中国太平
CHINA TAIPING

中国太平保险(新加坡)有限公司

CHINA TAIPING INSURANCE (SINGAPORE) PTE. LTD.

3 Anson Road #16-00 Springleaf Tower Singapore 079909
Tel: 6389 6111 Fax: 6222 1033
Website: www.sg.ctaiping.com
Co. Reg. No. 200208384E

MOTOR ACCIDENT ADVICE FORM

(Applicable to Windscreen Claim)

Agency		Claim No	
1) PARTICULARS OF INSURED			
Name	CHAN CHUI KHUM		Policy No
Address	225 SERANGOON DRIVE AVENUE 4 #03-129 SINGAPORE 550225 51736498G		Contact Nos (H) (HP)
Occupation	HOME MAKER	Registration No	SMP3495Y
Year Model	2014	C.C./ Tonnage	1600CC
		Make	MERCEDES CLA180
		Amount Insured	
2) ACCIDENT INFORMATION			
Date of Accident	9 JULY 2021		Time
Place	CTE HIGHWAY TOWARDS ORCHARD		Approximate Speed
Name of Police Station Reported To		NIL	
3) PARTICULARS OF DRIVER			
Name of Person driving your vehicle	GOH WEISONG, SEAN	Age	30
Licence No	S9048411G	Date of Expiry	NIL
If Assured was not driving, does driver own a motor vehicle ? If so, please state:		Relationship to owner	
Your Car No	Name of Insurance Co	Occupation of Driver	Contact Nos
-	-	- INDOOR	(H) (HP)
			SON
4) DETAILS OF DAMAGE TO YOUR VEHICLE			
FRONT GRILLE OF FRONT BUMPER DAMAGE SCRATCHED. NO DENTS.			
5) DAMAGES TO THIRD PARTY PROPERTY			
a. Registration Number(s) and details of damage to the other vehicle(s) involved			
SGL1173G MAZDA 6. REAR BUMPER LIGHT SCUFFS. NO DENTS.			
b. Any other property			
6) INJURY TO PERSONS			
Name	Address		Extend of Injury
-	-		-
7) WITNESS			
Passenger's Name	Address	Other Witness Name	Address
-	-	-	-
8) Have you obtained an estimate for repair ? If so, give name of repairers and amount of estimate.			
No liability attaches this Company UNLESS the vehicle is inspected after accident and the estimate for the cost repairs approved.			

18/12/1990

clear, dry

seangohws@gmail.com
yes, didn't record

DETAIL OF ACCIDENT

PLEASE EXPLAIN CLEARLY THE CIRCUMSTANCES UNDER WHICH THE ACCIDENT TOOK PLACE.

SKETCH:

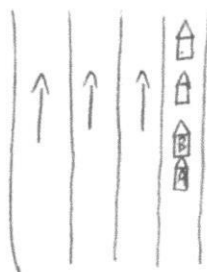

VEHICLE B: SGL1173G MAZDA 6
VEHICLE A: SMP3495Y MERCEDES CLA180

VEHICLE B SLOWED DOWN ON LANE 1 AS THERE WAS HEAVY TRAFFIC. WHEN VEHICLE B CAME TO ALMOST A COMPLETE STOP, VEHICLE A COULD NOT BREAK IN TIME AND HENCE COLLIDED VEHICLE B'S REAR.

NOTE:- Every communication you receive in connection with this matter should be forwarded to the Company without delay.

DATA PRIVACY STATEMENT

In accordance with the Personal Data Protection Act 2012, I consent to the collection, use, disclosure of and/or process of my personal data (whether contained in the Claim Form or otherwise obtained) by China Taiping Insurance (Singapore) Pte Ltd, its affiliates and service providers (within or outside Singapore), for the purpose relating to the evaluation of the claim and to provide advice and information relating to the claim to me by Short Message Service (SMS), Multimedia Messaging Service (MMS) and fax messages (notwithstanding the registration of my telephone or mobile number in the Singapore's Do Not Call Registry)

Yes, I have read and agreed to the above Data Privacy Statement.

Signature of Claimant

Name:

NRIC/FIN/Passport No

10/07/2021

Date

Insured Signature

Driver Signature

FOR OFFICE USE ONLY

NAMED DRIVERS:-

- a. _____
- b. _____
- c. _____
- d. _____

ENDORSEMENTS:-

- a. _____
- b. _____
- c. _____

PERIOD OF INSURANCE:-

FROM: _____ TO: _____

EXCESS:-

- a. Section I :-
- Section II :-
- b. Unnamed Driver :-
- TOTAL =
- NO CLAIM BONUS =