

SINGAPORE ACCIDENT STATEMENT

IMPORTANT NOTICE

1. Please report correctly the details of the accident to speed up the claims process.
2. This Form must be completed by the Policyholder and/or the Authorised Driver
3. Information provided must be as truthful and accurate as possible. Any wilful misrepresentation or withholding of material facts may allow insurance companies to repudiate policy liability.
4. The issue and acceptance of this Form by insurance companies is not an admission of policy liability on the part of the insurance companies.
5. **Any false reporting may be referred to the Police for investigation.**
6. This report will be forwarded by the insurers of the GIA Records Management Centre established by the General Insurance Association of Singapore (GIA) for archiving and that copies of this report will, for a fee, be made available upon application by interested parties.
7. By the lodgement of this report to the insurers, you hereby consent to the archiving of this report at the centre and to copies of the report being made available aforesaid.

ACCIDENT STATEMENT

Date of Submission 12/07/2021 10:16 (SGT)
Date of Accident 09/07/2021 14:20 (SGT)
Exact Location of Accident Singapore
Additional Location Information BUKIT TIMAH RD
Country/State of Loss Singapore

DETAILS OF OWN VEHICLE

Vehicle Registration Number SKL8820D

INSURED/POLICYHOLDER

Is company? No
Name Of Registered Owner HOLGER HELMUTH LINDEN
NRIC No S6864543C
Email Address HOLGER@LINCONSULT.COM.SG
Mobile Phone No (Phone) +65-97991151
Alternative Phone No +65-97991151

VEHICLE PARTICULARS

Manufacturer Mercedes
Model C180
Variant -
Exact purpose for which vehicle was being used at time of accident -
Are you claiming under your own insurance policy for repair to your vehicle? No - Claiming third party
Vehicle Category Private car
Transmission Auto
CC 1595

INSURANCE COMPANY

Name of Insurance Company AIG Asia Pacific Insurance Pte. Ltd.
Type of Coverage Comprehensive
Fleet Policy No
Policy Number 2100359705-07
Cover Note Number -

DRIVER

Name of Driver NG POH LI
NRIC No S7404018G

| | |
|--|--------------------------|
| Date Of Birth | 18/01/1974 |
| Occupation | Indoor |
| Date Of Driving Pass | 16/12/1993 |
| Driving experience | 27 YEARS AND 7 MONTHS |
| Gender | Female |
| Mobile Number | (Phone) +65-97991151 |
| Alt. Phone Number | - |
| Email Address | HOLGER@LINCONSULT.COM.SG |
| Address | 13A NAROOMA RD |
| Address complement | - |
| Postcode | 298320 |
| Is the driver the policyholder? | No |
| If No, Relationship of the Driver with the Insured | Spouse |
| Does Driver Own Other Vehicles? | No |
| Vehicle Registration Number of Other Vehicle Owned by Driver | - |
| Insurance Company of Other Vehicle Owned by Driver | - |

GENERAL INFORMATION OF THE ACCIDENT

| | |
|--------------------------|------------|
| Type of Accident | Side Swipe |
| Weather Conditions | Clear |
| Road Surface | Dry |

OTHER INFORMATION

| | |
|---|-----|
| Was any foreign vehicle involved in the accident? | No |
| Number of vehicles involved in the accident | 2 |
| Was anybody injured in the Accident? | No |
| Was any injured conveyed to hospital by ambulance? | - |
| Was any other vehicle or property damaged? | Yes |
| Number of Passengers (Including Driver) | 2 |
| Has the driver been approached by unknown person(s) soliciting/offering accident claims assistance? | No |

PASSENGER 1

| | |
|--------------|---------|
| Name | UNKNOWN |
| Gender | Female |

DETAILS OF POLICE ACTION

| | |
|---|----|
| Was the accident reported to the police? | No |
| Was notice of intended Prosecution given? | No |
| If yes, against whom? | - |

CIRCUMSTANCES OF ACCIDENT

REFER TO ATTACHED DOCUMENT

ATTACHMENT(S)

| | |
|---|-----|
| Are accident photos available for attachment? | Yes |
| Was there any video captured by Car Camera? | No |
| Was there any audio recorded? | No |

DETAILS OF OTHER VEHICLE PROPERTY 1

| | |
|-----------------------------------|-------------|
| Vehicle Registration Number | SKD5386C |
| Vehicle Manufacturer | - |
| Vehicle Model | - |
| Vehicle Variant | - |
| Vehicle Colour | - |
| Vehicle Category | Private car |

| | |
|---|----------------------|
| Name of Driver | - |
| NRIC No | S6903445D |
| Contact Number | (Phone) +65-96138802 |
| Address | - |
| Address complement | - |
| Postcode | - |
| Insurance Company Name | - |
| Nature Of Damage | - |
| Details of property damaged in accident | - |
| No. Of Passenger (Including Driver) | - |

Bukit Timah Road

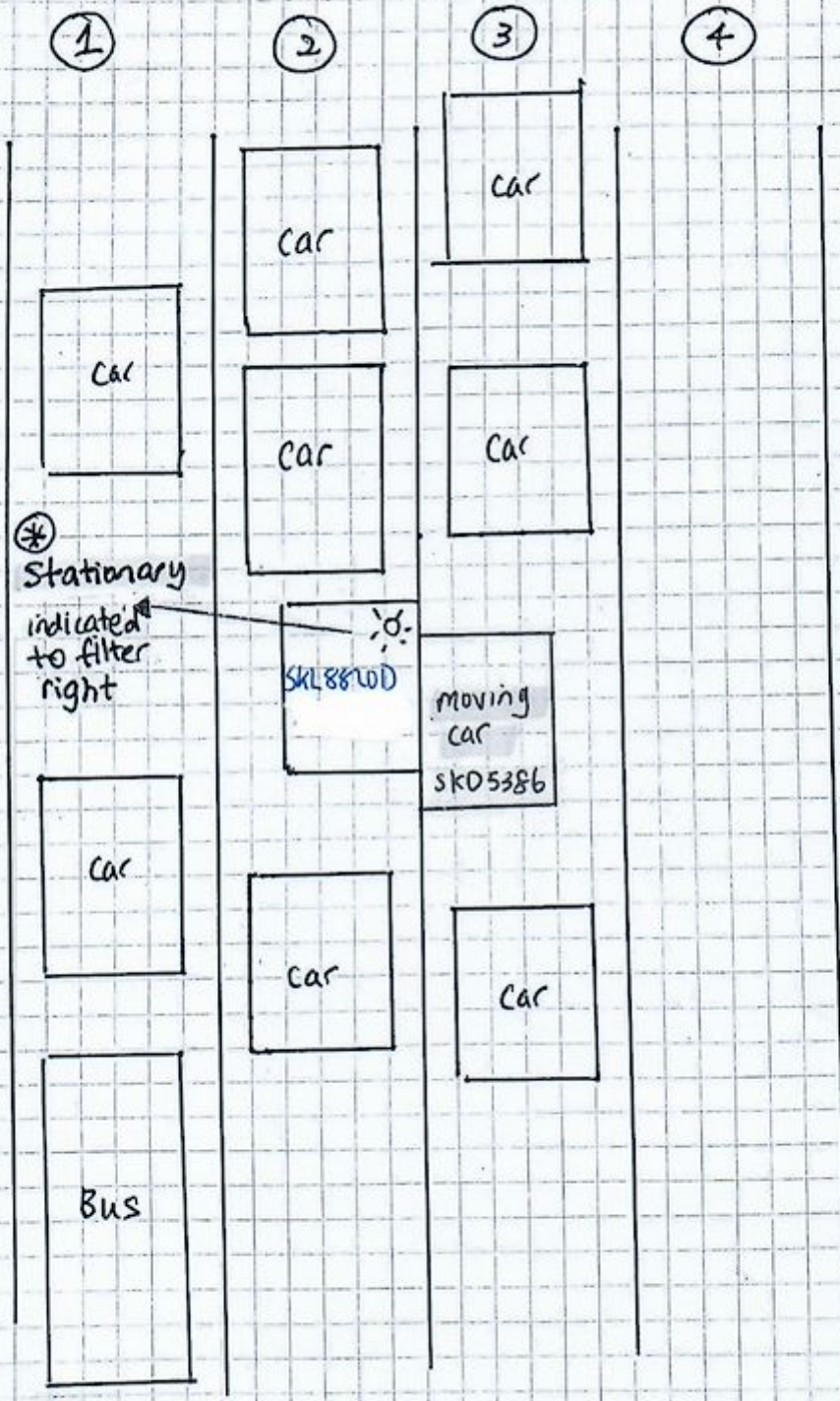

Scanned with CamScanner

SKETCH PLAN

Ref owner letter
for sketch plan

DESCRIBE CIRCUMSTANCES OF THE ACCIDENT

Ref owner letter for detail.

DECLARATION

I/We declare the foregoing particulars are true in every respect.

Please note that you have 14 calendar days to revert and file the claim under your own policy. Failing to do so, your insurance company will not allow nor accept the claim.

(Please contact your insurance company for any further details)

Policyholder's Signature
Date & Time

Driver's Signature
(If driver is not the policyholder)
Date & Time

 23/07/21
Reporting Centre Personnel's
Name: Alan Quirk

- 1) I (driver of SKL8820) turned out from MGS/Blackmore Road into Bukit Timah Road
- 2) This was at about 2.15pm on 9th July.
- 3) There was a traffic jam along Bukit Timah Road and cars were all moving slowly
- 4) After driving slowly along Bukit Timah, I signaled right, indicating that I like to filter right
- 5) I steered my car close to the right of my lane, near my lane marking (see picture attached)
- 6) The car in front of me stopped and hence I also stopped my car
- 7) **My car remained in my lane and was stationery**
- 8) From my right side mirror, I saw SKD5386 driving slowly on the right lane next to me (lane 3, picture attached)
- 9) SKD5386 moved very close to the right side of my car
- 10) I realized SKD5386 was steering very close to the right side of my car
- 11) **I honked at him but he did not respond**
- 12) **SKD5386 then hit my stationary car and continued to drive forward**
- 13) SKD5386 did not notice the impact and continued to drive forward slowly, my right side mirror and SKD5386's left side mirror was about to hit
- 14) I rolled down my right window and waved at SKD5386 to get his attention
- 15) SKD5386 then stopped his car, our side mirrors were only 5 cm apart
- 16) SKD5386 signalled to me to move the car to the side
- 17) This was my first car accident in more than 10 years and I was in shock and agreed to move my car to the side of the road to avoid causing a massive traffic jam for other drivers
- 18) SKD5386 had a passenger in his car (hence I believe he is a grab driver) who alighted once the car stopped at the side of the road
- 19) I asked this passenger if he saw anything but he said he was looking at his phone and was not aware. He left the scene immediately
- 20) **This supports my description above that the impact was at slow speed and small. Also, there was clearly NO panic honking or jamming of the brake by SKD5386. SKD5386 was not paying attention to the condition on the road and steered his car too close to my stationary car on his left lane**



CERTIFICATE OF INSURANCE

MERCEDES-BENZ MOTOR INSURANCE PRIVATE VEHICLE

Name of Policyholder : Holger Helmuth Lindner
 Period of Insurance : 02 Jan 2021 To 01 Jan 2022
 Engine No. : 27491030064114
 Chassis No. : WDD2043312G134038

Vehicle No. : SKL8820D
 Policy No. : 2100359705-07
 Endorsement No. :
 Issued Date : 14 Nov 2020

ABOUT THE COVER

Make/Model : MERCEDES BENZ C180 CGI COUPE 1.6 (STYLE)
 Engine Capacity/Tonnage : 1,595.00 CC
 Driver Restriction : NA
 Person or Classes of Persons Entitled to Drive* :
 Sum Insured : Market Value
 Off Peak Car : No
 First Year of Registration : 2014
 Insuring with COE/PAF : Yes

a) The Policyholder
 b) Any other person who is driving on the Policyholder's order or with his/her permission.
 This Policy will indemnify the Policyholder or any authorised driver only if he/she meets the specified age condition.

You have to pay an additional sum of \$3,000 as "Young and/or Inexperienced Driver Excess" ("YIDER") if You are or Your Authorised Driver (named or unnamed) is under the age of 23 and/or has less than 2 years' driving experience.

Age Condition : All Age Condition

Limitation as to use* :

Mileage Condition : Unlimited Mileage

Use only for social, domestic and pleasure purposes and for the Policyholder's business. This Policy does not cover use for hire or reward, driving tuition, driving test, racing, pace-making, reliability trial or speed-testing, the carriage of goods other than samples in connection with any trade or business or use for any purpose in connection with Motor Trade.

Loss of Use 2000cc

* Limitations rendered inoperative by Section 8 of the Motor Vehicles (Third-Party Risks and Compensation) Act (Cap. 189), Section 95 of the Road Transport Act, 1987 (Malaysia) and Road Transport (Amendment) Act 2019, are not to be included under these headings.

EXCESS

Section 1
 Fire - \$0 Own Damage - \$1000 Theft - \$0 Flood Cover - \$1000

Section 2
 Property Damage - \$0

Windscreen : \$100

Named Driver and Excess (where applicable)

Holger Helmuth Lindner - \$1000 (Own Damage), \$1000 (Flood Cover), Ng Poh Li - \$1000 (Own Damage), \$1000 (Flood Cover)

APPROVED REPORTING CENTRES/AUTHORISED REPAIRERS (FOR CLAIMS RELATED REPAIRS)

1. Cycle & Carriage Eunos Service Center (For accident reporting only) Add: 330 Ubi Road 3 Singapore 408650 62061818
 2. Cycle & Carriage Pandan Loop Service Center - Body Care & Repair Add: 188 Pandan Loop Singapore 126378 62061818

For other Approved Reporting Centres/AIG Authorised Repairers, please contact our 24-hour accident emergency hotline at +65 6338 6200. Alternatively, you may refer to AIG website www.aig.sg or AIG SG Mobile App. Simply search and download "AIG SG" from iTunes or Google Play.

IMPORTANT NOTES

Hire Purchase Company/Employer's Loan: NA

We hereby certify that the policy to which this Certificate of Insurance relates is issued in accordance with the provisions of the Motor Vehicles (Third Party Risks and Compensation) Act (Cap. 189), Part IV of the Road Transport Act, 1987 (Malaysia), Road Transport (Amendment) Act 2019 and Motor Vehicles (Third Party Risks) Rules, 1959 (Malaysia).

0500660412
 CYCLE & CARRIAGE - ST
 239 ALEXANDRA ROAD
 SINGAPORE 159930 ANSP.MOTOR

AIG Asia Pacific Insurance Pte. Ltd.
 This computer generated document does not require a signature.





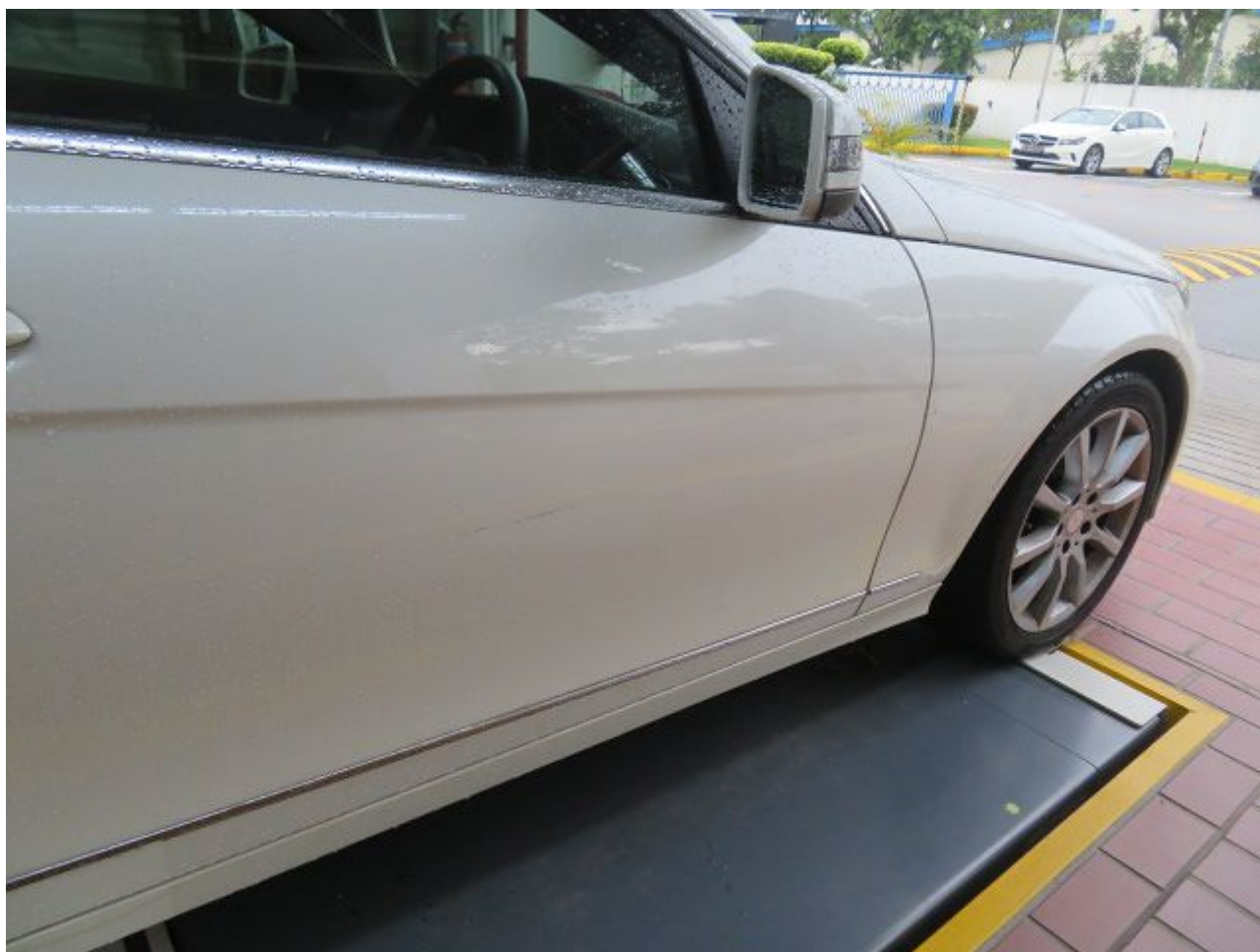

















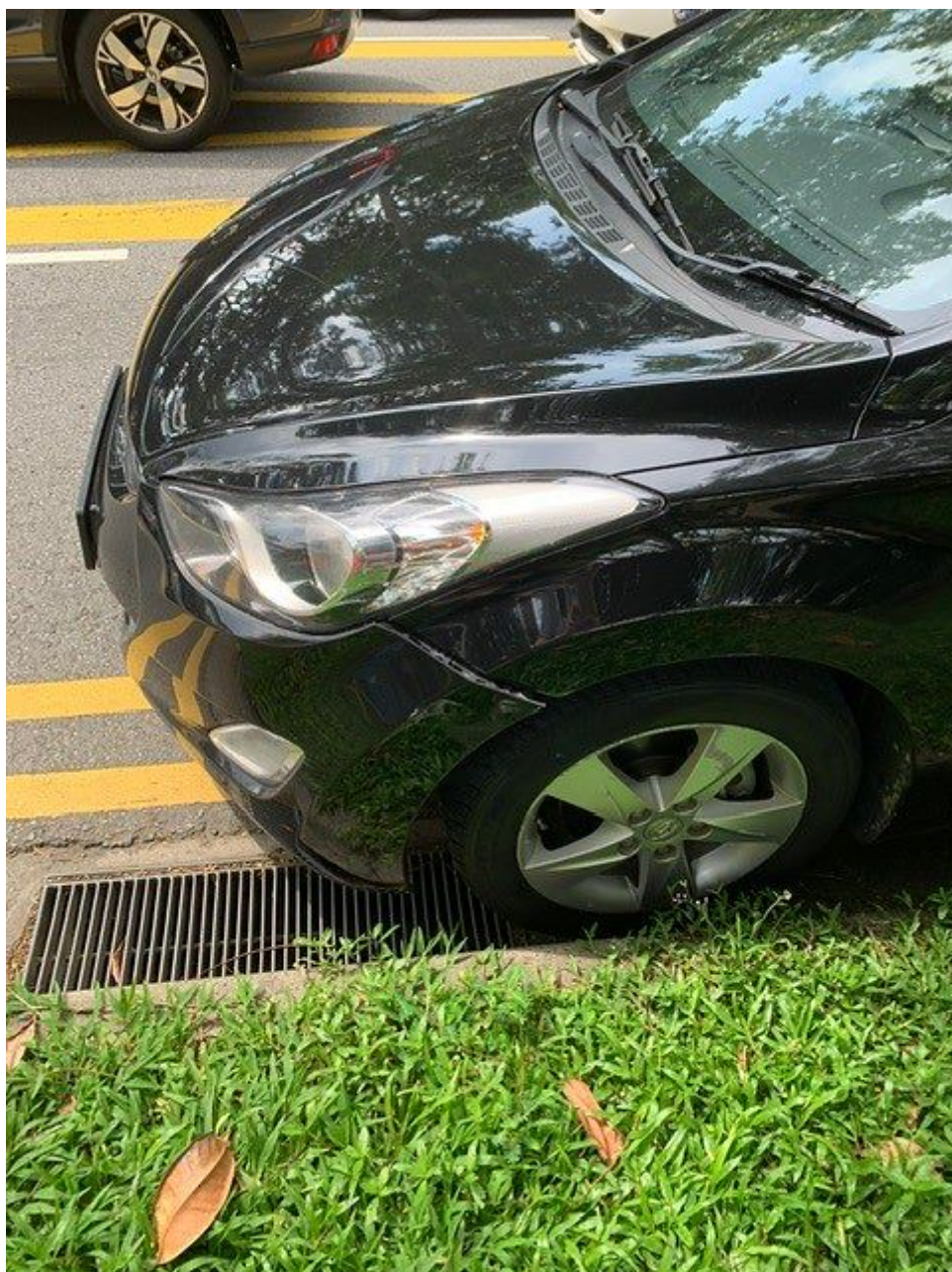











GENERAL INSURANCE ASSOCIATION OF SINGAPORE RECORDS MANAGEMENT CENTRE
6 Raffles Quay #18-00 Singapore 048580
Tel (65) 6224 0010 Fax (65) 6224 0030
Operating Hours : Monday to Friday, 09:00 – 17:00
UEN: S6650020G / GST Reg. No.: M400017735

IMPORTANT NOTE: Please submit the completed Addendum form to the same Authorised Reporting Centre with whom you submitted the Original Report.

ADDENDUM

(A) PARTICULARS OF PERSON MAKING THE AMENDMENTS:

Original Report No : _____ Vehicle Registration No: SKL 8820 D
Name (as shown in NRIC) : Mr Holger Helmut Link NRIC/FIN/Passport No : S6864543C
(*Vehicle Driver / Vehicle Owner) (*) Please delete as appropriate
Address : 13A Narouma Road Singapore (298320)
Contact (Tel) : _____ Mobile No. : 97991151
Email Address : holger@lincolnvt.com.sg
Date of Accident : 09/07/21 Time of Accident : 14:20
Place of Accident : Bukit Timah Rd
Insurance Company: A.I.G

(B) ADDITIONAL INFORMATION / AMENDMENTS:

I have made a report on the above mentioned accident and would like to include additional information or make the following amendments:

Attach sketch and statement.

P. [Signature]
Policyholder / Driver's Signature
Date: 23/07/21

[Signature]
Reporting Centre Personnel's Signature
Name: Alan Quek
NRIC/FIN No.: _____
Date: 23/07/21