

# SINGAPORE ACCIDENT STATEMENT

## IMPORTANT NOTICE

1. Please report correctly the details of the accident to speed up the claims process.
2. This Form must be completed by the Policyholder and/or the Authorised Driver
3. Information provided must be as truthful and accurate as possible. Any wilful misrepresentation or withholding of material facts may allow insurance companies to repudiate policy liability.
4. The issue and acceptance of this Form by insurance companies is not an admission of policy liability on the part of the insurance companies.
5. **Any false reporting may be referred to the Police for investigation.**
6. This report will be forwarded by the insurers of the GIA Records Management Centre established by the General Insurance Association of Singapore (GIA) for archiving and that copies of this report will, for a fee, be made available upon application by interested parties.
7. By the lodgement of this report to the insurers, you hereby consent to the archiving of this report at the centre and to copies of the report being made available aforesaid.

## ACCIDENT STATEMENT

Date of Submission ..... 24/06/2021 16:58 (SGT)  
Date of Accident ..... 24/06/2021 08:15 (SGT)  
Exact Location of Accident ..... Near KPE, Singapore  
Additional Location Information ..... KPE Entrance  
Country/State of Loss ..... Singapore

## DETAILS OF OWN VEHICLE

Vehicle Registration Number ..... SLE7555B

### INSURED/POLICYHOLDER

Is company? ..... No  
Name Of Registered Owner ..... TNEE BOON HENG  
NRIC No ..... S2547986F  
Email Address ..... tneebh@hotmail.com  
Mobile Phone No ..... (Phone) +65-98735228  
Alternative Phone No ..... +65-98735228

### VEHICLE PARTICULARS

Manufacturer ..... Toyota  
Model ..... Harrier  
Variant ..... -  
Exact purpose for which vehicle was being used at time of accident ..... Private use  
Are you claiming under your own insurance policy for repair to your vehicle? ..... Yes  
Vehicle Category ..... Private car  
Transmission ..... Auto  
CC ..... 2493

### INSURANCE COMPANY

Name of Insurance Company ..... Sompo Insurance Singapore Pte. Ltd.  
Type of Coverage ..... Comprehensive  
Fleet Policy ..... No  
Policy Number ..... D21MTPV01008422  
Cover Note Number ..... -

### DRIVER

Name of Driver ..... TNEE HAN CHONG JEREMY  
NRIC No ..... S8814962I

Date Of Birth .....	10/05/1988
Occupation .....	Indoor
Date Of Driving Pass .....	09/09/2008
Driving experience .....	12 YEARS AND 9 MONTHS
Gender .....	Male
Mobile Number .....	(Phone) +65-98622603
Alt. Phone Number .....	-
Email Address .....	tneehc@gmail.com
Address .....	19 ELIAS TERRACE
Address complement .....	-
Postcode .....	519777
Is the driver the policyholder? .....	No
If No, Relationship of the Driver with the Insured .....	Child
Does Driver Own Other Vehicles? .....	No
Vehicle Registration Number of Other Vehicle Owned by Driver .....	-
Insurance Company of Other Vehicle Owned by Driver .....	-

#### GENERAL INFORMATION OF THE ACCIDENT

Type of Accident .....	Chain Collision
Weather Conditions .....	Clear
Road Surface .....	Dry

#### OTHER INFORMATION

Was any foreign vehicle involved in the accident? .....	No
Number of vehicles involved in the accident .....	4
Was anybody injured in the Accident? .....	No
Was any injured conveyed to hospital by ambulance? .....	-
Was any other vehicle or property damaged? .....	Yes
Number of Passengers (Including Driver) .....	1
Has the driver been approached by unknown person(s) soliciting/offering accident claims assistance? .....	No

#### DETAILS OF POLICE ACTION

Was the accident reported to the police? .....	Yes
Police Station Name .....	Queenstown Neighbourhood Police Centre
Police Station Phone No .....	(Phone) +65-18004719999
Alt. Police Station Phone No .....	(Fax) +65-64715299
Police Station Address .....	No. 3 Queensway #01-03 Singapore 149073
Was notice of intended Prosecution given? .....	No
If yes, against whom? .....	-

#### CIRCUMSTANCES OF ACCIDENT

Please Refer To The Police Report No. T/20210624/2042.

#### ATTACHMENT(S)

Are accident photos available for attachment? .....	Yes
Was there any video captured by Car Camera? .....	No
Was there any audio recorded? .....	No

#### DETAILS OF OTHER VEHICLE PROPERTY 1

Vehicle Registration Number .....	SLK6699U
Vehicle Manufacturer .....	-
Vehicle Model .....	-
Vehicle Variant .....	-
Vehicle Colour .....	-
Vehicle Category .....	Private car

Name of Driver .....	-
Contact Number .....	-
Address .....	-
Address complement .....	-
Postcode .....	-
Insurance Company Name .....	-
Nature Of Damage .....	-
Details of property damaged in accident .....	-
No. Of Passenger (Including Driver) .....	-

#### DETAILS OF OTHER VEHICLE PROPERTY 2

Vehicle Registration Number .....	SMV7924T
Vehicle Manufacturer .....	-
Vehicle Model .....	-
Vehicle Variant .....	-
Vehicle Colour .....	-
Vehicle Category .....	Private car
Name of Driver .....	-
Contact Number .....	-
Address .....	-
Address complement .....	-
Postcode .....	-
Insurance Company Name .....	-
Nature Of Damage .....	-
Details of property damaged in accident .....	-
No. Of Passenger (Including Driver) .....	-

#### DETAILS OF OTHER VEHICLE PROPERTY 3

Vehicle Registration Number .....	SLQ2796S
Vehicle Manufacturer .....	-
Vehicle Model .....	-
Vehicle Variant .....	-
Vehicle Colour .....	-
Vehicle Category .....	Private car
Name of Driver .....	-
Contact Number .....	-
Address .....	-
Address complement .....	-
Postcode .....	-
Insurance Company Name .....	-
Nature Of Damage .....	-
Details of property damaged in accident .....	-
No. Of Passenger (Including Driver) .....	-

SKETCH PLAN

Veh A: SLK 7555 B  
 Veh B: SLK 2796 S  
 Veh C: SMV 7924 T  
 Veh D: SLK 6699 U

IMPORTANT NOTICE

1. Please report correctly the details of the accident to speed up the claims process.
2. This Form must be completed by the Policyholder and/or the Authorised Driver.
3. Information provided must be as truthful and accurate as possible. Any wilful misrepresentation or withholding of material facts may allow insurance companies to repudiate policy liability.
4. The issue and acceptance of this Form by insurance companies is not an admission of policy liability on the part of the insurance companies.
5. Any false reporting may be referred to the Police for investigation.
6. The report will be forwarded by the insurers of the GIA Records Management Centre established by the General Insurance Association of Singapore (GIA) for archiving and that copies of this report will for a fee be made available upon application by interested parties.
7. By the lodgment of this report to the insurers, you hereby consent to the archiving of this report at the centre and to copies of the report being made available aforesaid.

8. Consent under the Personal Data Protection Act (PDPA)

I understand, acknowledge, agree and consent that:

- (a) My insurer, my workshop and the General Insurance Association of Singapore ("GIA") may/are permitted to collect, use, disclose and/or process my personal data/personal information set out in this [form] and any other personal information provided by me or possessed by my insurer (collectively the "Personal Information") and disclose and transfer such Personal Information to all insurer(s) who have insured vehicle(s) involved in this accident (all insurer(s) who have insured vehicle(s) involved in this accident shall be collectively referred to as the "Insurers"), the Insurers' lawyers/law firms, the Monetary Authority of Singapore and any relevant government agency/authority (such as the police), for the purpose(s) of:
  - (i) processing, handling and/or dealing with my claims including the settlement of the claims and any necessary investigations relating to the claims;
  - (ii) investigating the accident and/or my claims;
  - (iii) carrying out and/or dealing with my instructions or responding to any enquiries by me;
  - (iv) administering my claims (including the mailing of correspondence, statements, invoices, reports or notices to me, which could involve disclosure of certain personal data about me to bring about delivery of the same as well as on the external cover of envelopes/mail packages); and/or
  - (v) complying with applicable law in administering, processing, handling and/or dealing with my claims.(collectively the "Purposes")
- (b) all insurer(s) who have insured vehicle(s) involved in this accident and the Insurers' lawyers/law firms, may/are permitted to collect, use, disclose and/or process my Personal Information for one or more of the above Purposes; and
- (c) my Personal Information may/can be disclosed by any of the Insurers and/or GIA to their third party service providers or agents(including their lawyers/law firms), which may be sited outside of Singapore, for one or more of the above Purposes.
- (d) my Personal Information will also be collected and used to compile claims history for the purpose of fraud detection, investigation and management in present and all future claims.
- (e) the information so collected under (d) above may be shared / disclosed:
  - (i) to all insurers and/or any other third parties that assist in evaluating, investigating, controlling or managing fraud, regulators, law enforcement and government agencies as reasonably required for the purposes stated, or
  - (ii) for complying with requirements under any regulations, laws or court orders.

\*\* I AM AWARED THAT MY INSURER MAY HAVE A 14 DAYS TIMEFRAME FOR ME TO SUBMIT AN OWN DAMAGE CLAIM UNDER MY OWN POLICY. I WILL CHECK MY POLICY FOR MORE DETAILS.

Policyholder's Signature  
 Date & Time:

Driver's Signature  
 (If driver is not the policyholder)  
 Date & Time: 24/04/2021

Reporting Centre Personnel's Signature  
 Name: *Chen Wei*  
 NRIC/FIN No.:



Veh D: SLK 6699U

KPE

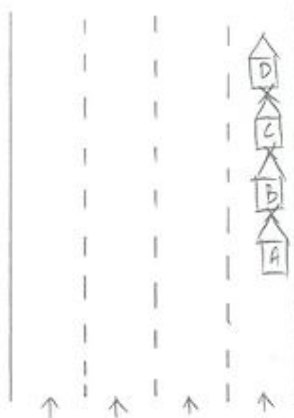

DESCRIBE CIRCUMSTANCES OF THE ACCIDENT

Pls Refer To The Police Report No. T/20210624/2042.

## DECLARATION

I/We declare the foregoing particulars are true in every respect.

Date & Time:

Date & Time: 24/06/2021

NRIC/FIN No.:





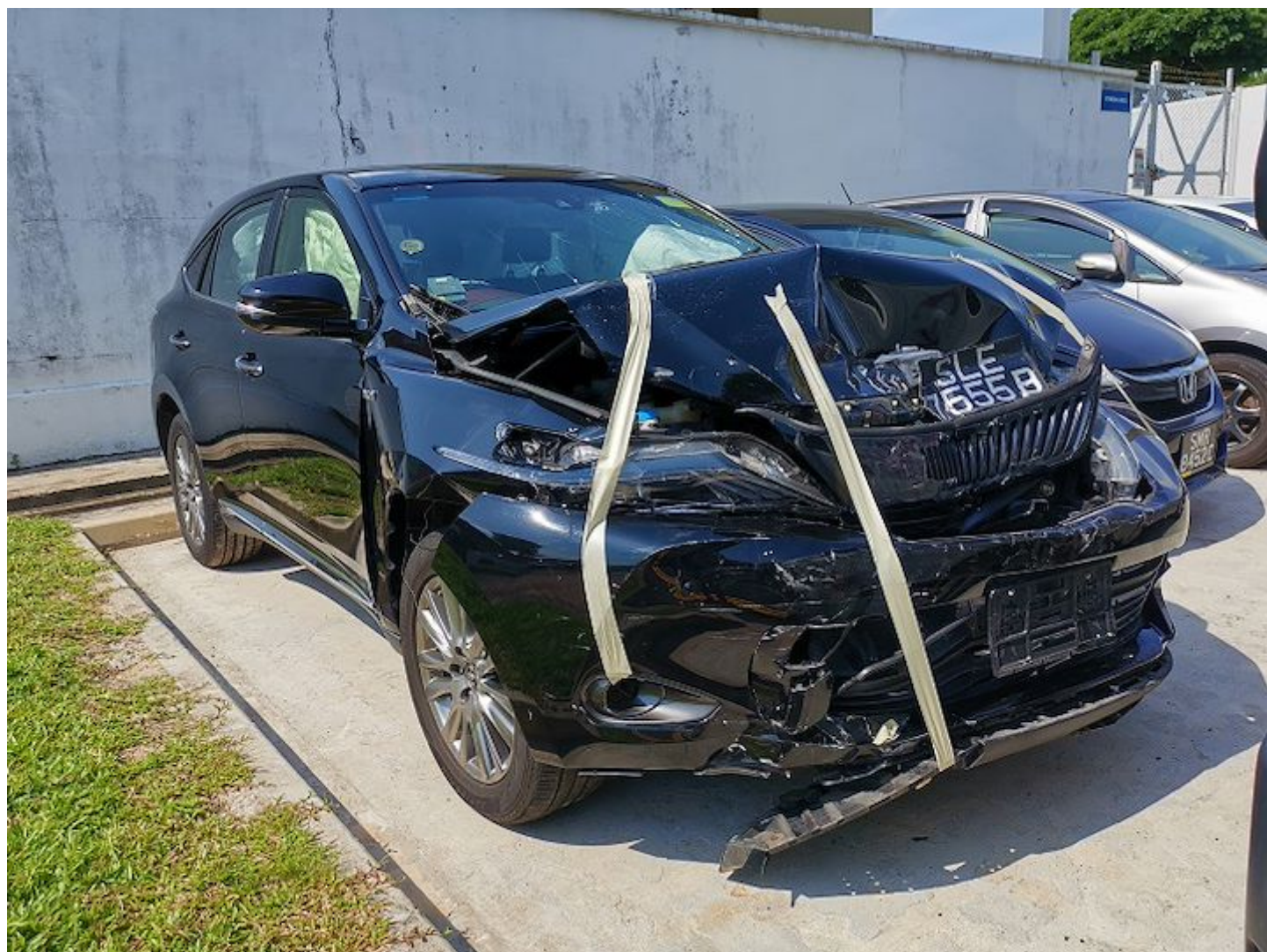

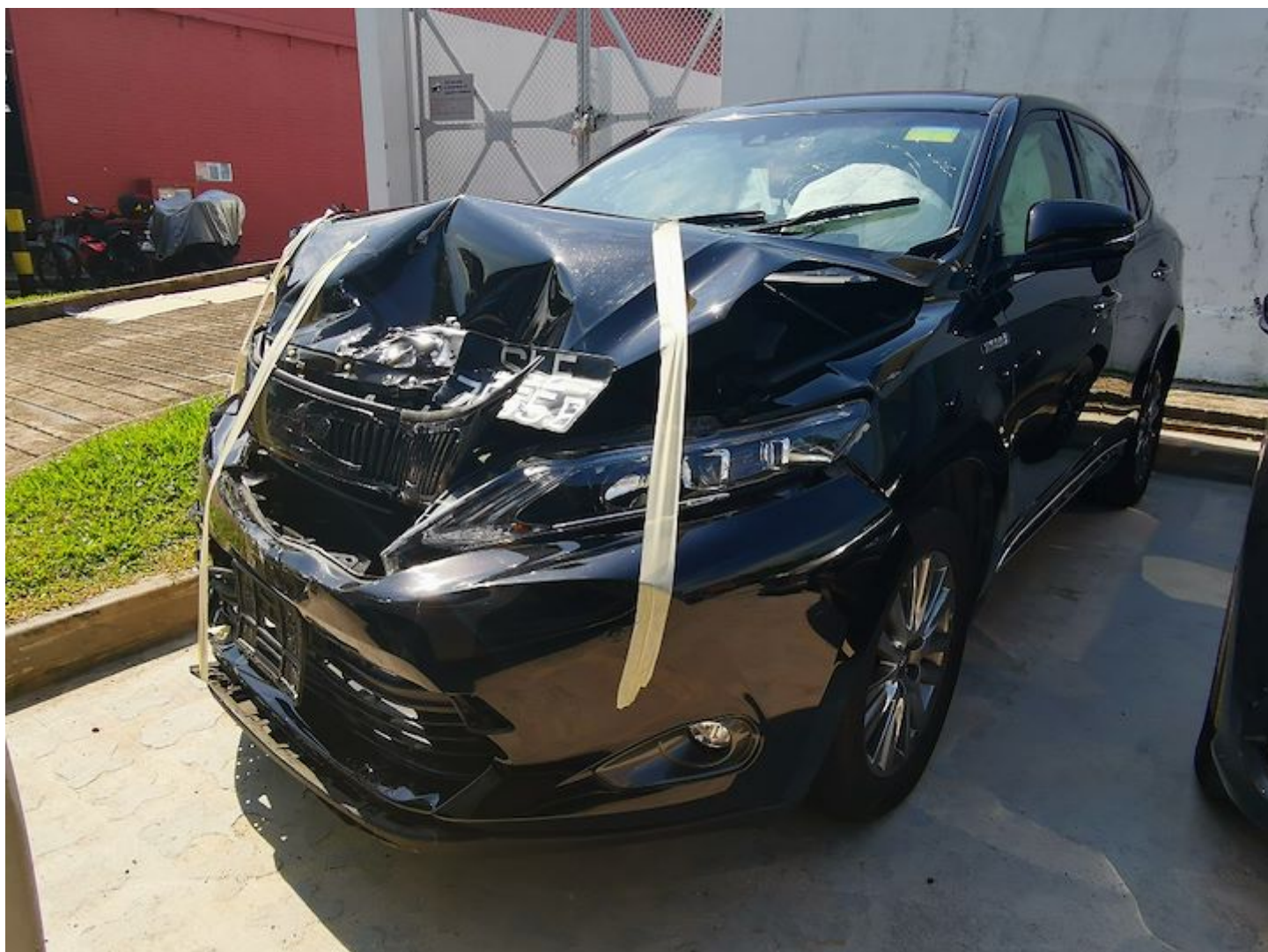



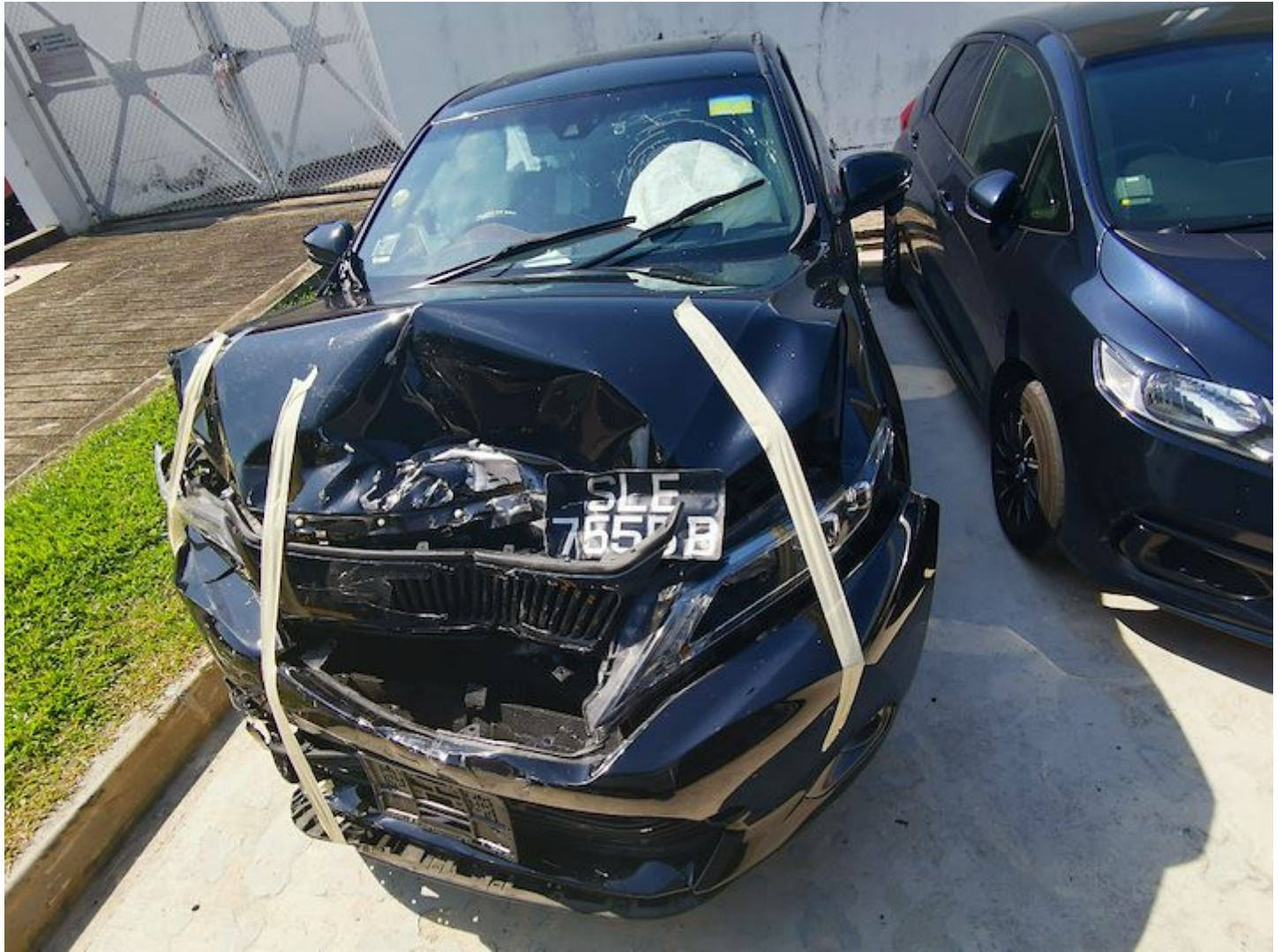













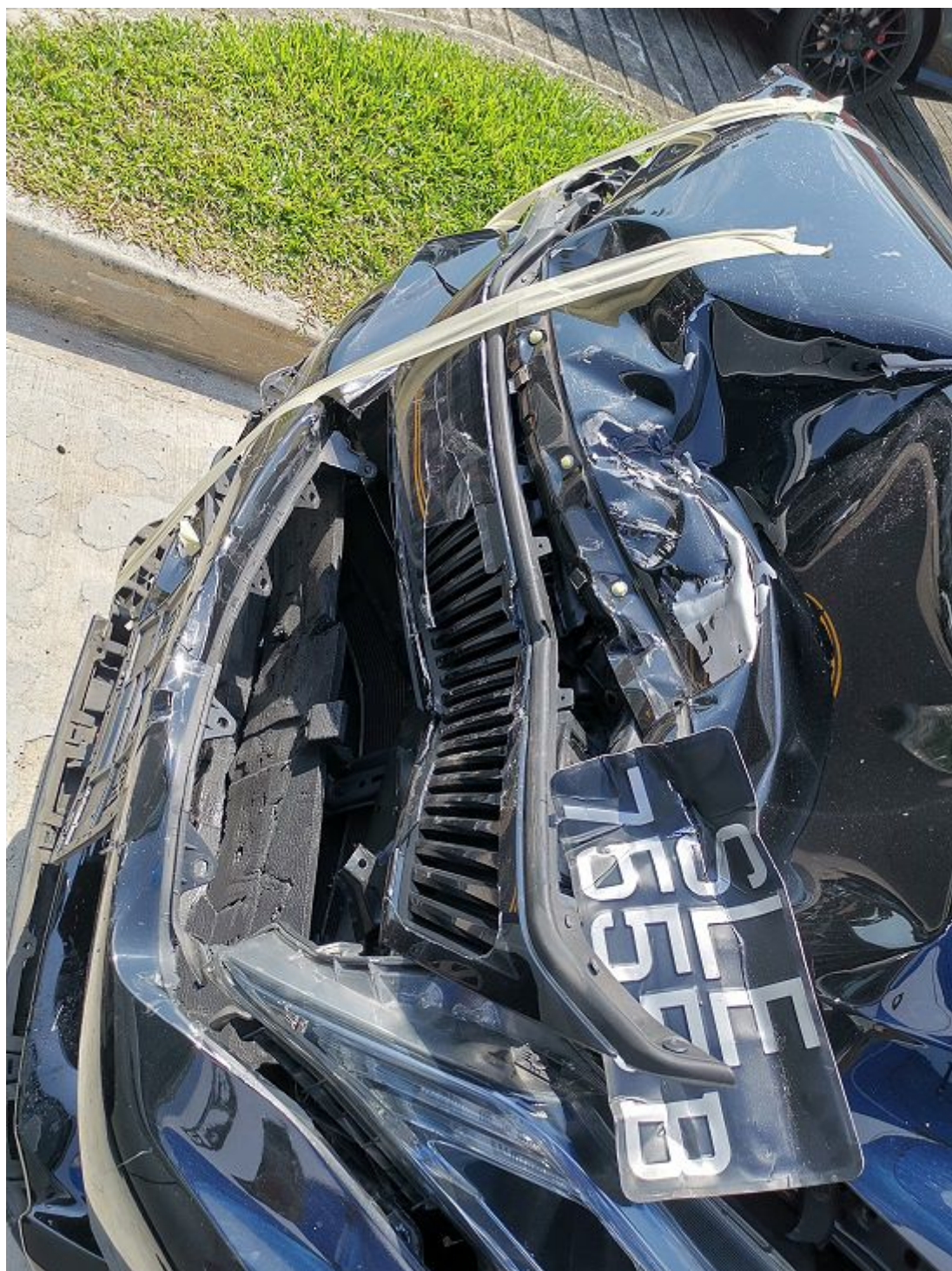













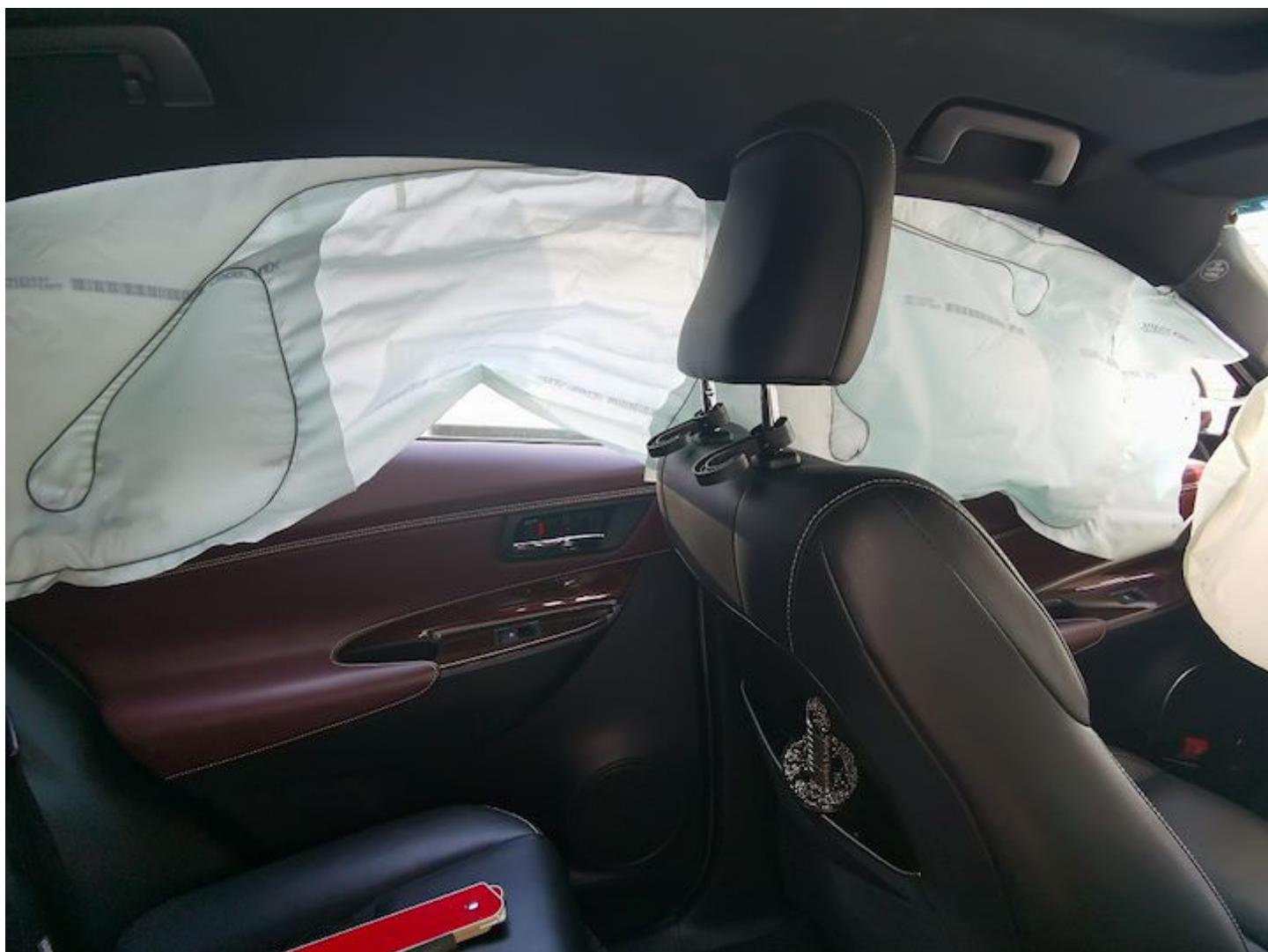





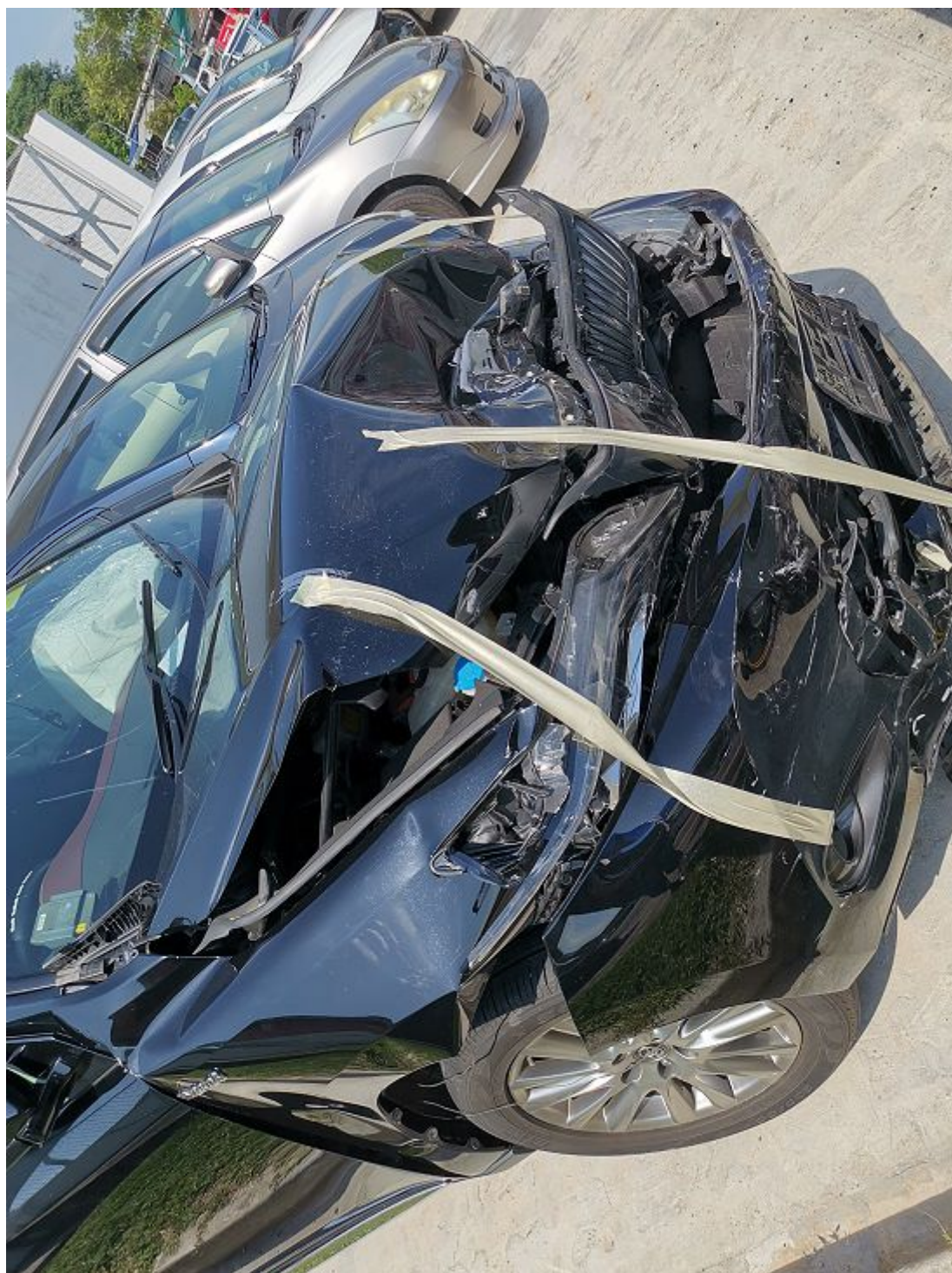









**SINGAPORE  
POLICE FORCE**



T/20210624/2042

Police Station of Origin:  
Queenstown N.P.O.  
3 Queensway #01-03 SINGAPORE 149073  
Tel No. 1800-4719999

1 of 4

Report No. T/20210624/2042

**REPORT OF A TRAFFIC ACCIDENT**

Date/Time Report Made: 24/06/2021 14:00	Vide Report No.: F/20210624/0046	Station Diary No.: 29
--	-------------------------------------	--------------------------

**Informant's Particulars**

Name of Informant: TNEE HAN CHONG JEREMY		Address: 19 ELIAS TERRACE SINGAPORE 519777	
ID Type / ID No.: NRIC NO. 988148621		Contact No.: Home/Office: Mobile: 98822603	
Nationality: SINGAPORE CITIZEN		Email:	
Sex: Male	Age: 33	Date of Birth: 10/05/1988	Type of Informant: Driver
Race: Chinese		Language:	Institution / School Name:
Occupation: EDUCATION CONSULTANT		Driving Licence Information: Class: 3 Date of Expiry:	

**General Information of the Accident**

Type of Accident:	Injury Attended by Police	Drink Drive: No	Date/Time of Accident: 24/06/2021 08:15	Type of Location: Straight Road
Location: KALLANG PAYA LEBAR EXPRESSWAY				
Weather: Clear		Road Surface: Dry	Road Speed Limit:	
Traffic Flow: One Way		Traffic Control: Not Controlled	Traffic Volume: Heavy	
Type of Collision: Between Moving Vehicles - Head To Rear				Anyone conveyed by ambulance: Yes

**Details of Vehicle Involved**

Vehicle No.	Type	Make	Model	Color	Condition	No of Passengers
SLE7555B	Car				Totally Damaged	0
SLK6899U	Car				Slightly Damaged	0
SLQ2796S	Car				Seriously Damaged	1
SMV7924T	Car				Slightly Damaged	1

Scanned with CamScanner





**SINGAPORE  
POLICE FORCE**

T/20210624/2042

2 of 4

Police Station Of Origin:  
Queenstown N.P.C  
3 Queensway #01-03 SINGAPORE 149073  
Tel No: 1800-4719999

Report No. T/20210624/2042

**CONTINUATION OF REPORT**

Details of Person Involved			
Any Pedestrian Involved: No			
No. of Pedestrians Injured: NIL		Use of Pedestrian Crossing: NA	
<b>Driver</b>			
Name	TNEE HAN CHONG JEREMY	ID No.	S88149621
Related Vehicle	SLE7555B (Car)	Contact No.	98822603
Hospital/Clinic	NIL	Class of Driving Licence & Expiry Date	Class: 3 Date of Expiry: NIL
Date Treatment	NIL	Date Discharge	NIL
No. of Days granted Medical Leave	NIL	Degree of Injury	NIL
<b>Driver</b>			
Name	LIM KUAN NGEE	ID No.	S2584886A
Related Vehicle	SLK6699U (Car)	Contact No.	90889025
Hospital/Clinic	NIL	Class of Driving Licence & Expiry Date	Class: NIL Date of Expiry: NIL
Date Treatment	NIL	Date Discharge	NIL
No. of Days granted Medical Leave	NIL	Degree of Injury	NIL
<b>Driver</b>			
Name	MUHAMMAD AZLAN BIN KHAIRUDEN	ID No.	S8604381E
Related Vehicle	SMV7924T (Car)	Contact No.	NIL
Hospital/Clinic	NIL	Class of Driving Licence & Expiry Date	Class: NIL Date of Expiry: NIL
Date Treatment	NIL	Date Discharge	NIL
No. of Days granted Medical Leave	NIL	Degree of Injury	NIL

**Brief Details.**

On 24/08/2021 at about 0815hrs, I was driving my vehicle SLE7555B along KPE towards MCE on the first lane and I remember that the traffic was still going at quite a smooth flow. I am not sure what happened at late and I collided into the rear of SLQ2796S, which then caused a chain collision, hitting two other vehicles, SMV7924T and SLK6699U. We then got down to exchange particulars, and Traffic police and ambulance arrived shortly. The driver of SMV7924T was conveyed via ambulance, and I understand that the driver of SLQ2796S (HP 89229720) went to seek medical treatment himself after the accident. I would like to state that my vehicle is totally damaged, however I am not injured as of now. My in-car camera's

Scanned with CamScanner





**SINGAPORE  
POLICE FORCE**



T/20210624/2042

3 of 4

Police Station Of Origin:  
Queenstown N.P.C  
3 Queensway #01-03 SINGAPORE 149073  
Tel No: 1800-4719999



Report No. T/20210624/2042

**CONTINUATION OF REPORT**

SD card was seized by Traffic Police.

Scanned with CamScanner



 <b>POLICE FORCE</b>		
Police Station Of Origin: Queenstown N.P.C 3 Queensway #01-03 SINGAPORE 149073 Tel No: 1800-4719999		T/20210624/2042 4 of 4 Report No: T/20210624/2042
<b>CONTINUATION OF REPORT</b>		
<b>Sketch Plan</b> Informant is not able to provide sketch plan		
<p>IMPORTANT: Please attach a copy of your vehicle's Insurance Certificate to this report. If you don't have the certificate with you now, please fax a copy to 65474885 stating the <u>report number</u> as reference.</p>		
Signature Of Officer Recording The Report: D / Sgt 3 LEE JIA YAN	Signature Of Informant:	
Signature Of Interpreter: Not applicable	Date/Time: 24/06/2021 14:00	
Officer In Charge Of Case: TP / GIT / Sr Staff Sgt RASHIDAH BINTE AZMAN Contact No: 65476218	Classification Of Case:	
Authentication Stamp NP188	SN 19	
SIGNATURE		





Sompo Insurance Singapore Pte. Ltd.  
50 Raffles Place, #03-03  
Singapore Land Tower, Singapore 048623  
Tel: 6451 6555 | Fax: 6221 3302 | www.sompo.com.sg  
Co. Reg. No.: 198905490E | GST Reg. No.: M200903195

### Certificate of Insurance

ROAD TRAFFIC ACT (CHAPTER 276) (REPUBLIC OF SINGAPORE)  
MOTOR VEHICLES (THIRD-PARTY RISKS AND COMPENSATION) ACT (CHAPTER 189)  
ROAD TRANSPORT ACT 1987 (MALAYSIA)  
ROAD TRANSPORT (AMENDMENT) ACT 2019 (MALAYSIA)  
MOTOR VEHICLES (THIRD-PARTY RISKS) RULES 1959 (MALAYSIA)

Certificate/Policy No. : D21MTPV01008422  
Insured : TNEE BOON HENG  
Motor Vehicle (Registration No.): SLE7555B  
Coverage : Comprehensive - ExcelDrive GOLD  
Policy Commencement Date : 29 JULY 2021 00:00  
Policy Expiry Date : 28 JULY 2022 23:59  
Maximum Liability (Section I) : Market value at time of loss - Excl. COE  
Excess\* : \$800 - Section I  
Voluntary Excess\* : Buy Up : \$500 - Section I  
Windscreen Excess\* : S\$100.00 for each and every applicable claim.  
\* Subject to GST wherever applicable

#### Persons or Classes of Persons entitled to drive\*

1. The Insured.
2. Any other person who is driving on the Insured's order or with his permission.
3. In the event of the death of the Insured,
  - a. any member of the Insured's family, or a paid driver who has been driving the Motor Vehicle during the life of the Insured and permission to drive had not been withdrawn prior to the death of the Insured; and
  - b. any other person who has been given permission to drive the Motor Vehicle prior to the death and such permission had not been withdrawn by the Insured.

Provided that the person driving is permitted in accordance with the licensing or other laws or regulations to drive the Motor Vehicle or has been so permitted and is not disqualified by order of a Court of Law or by reason of any enactment or regulation in that behalf from driving the Motor Vehicle. And provided further that the Motor Vehicle is registered under the Road Traffic Act (Chapter 276) and its registration under the Road Traffic Act (Chapter 276) has not been cancelled at the time of the accident, loss or damage.

#### Limitations As To Use

Use only for social, domestic and pleasure purpose and for the Insured's business. The Policy does not cover use for hire or reward, racing, pace-making, speed testing, reliability trial, the carriage of goods other than samples in connection with any trade or business or use for any purposes in connection with the Motor Trade.

#### ExcelDrive Workshops and Accident Reporting

It is a condition precedent to liability that the Insured shall call at the Company's Accident Reporting Center with the Motor Vehicle within 24 hours of the accident or by the next working day thereof.

All accident repairs to the Motor Vehicle must be carried out at ExcelDrive Workshops, otherwise the claim is not payable under the Policy. For ExcelDrive Prestige Plan, accident repairs to the Motor Vehicle can be carried out at any workshop other than ExcelDrive Workshops.

For the list of Accident Reporting Centres and ExcelDrive Workshops, please visit our website at [www.sompo.com.sg](http://www.sompo.com.sg) or call our Emergency Hotline: (65) 6226 3323.

I/WE HEREBY CERTIFY that the policy to which this Certificate relates is issued in accordance with (1) the provisions of the Motor Vehicles (Third-Party Risks and Compensation) Act (Chapter 189) and Part IV of the Road Transport Act, 1987 (Malaysia); and (2) the Policy terms, conditions and exceptions of the Private Car Policy ref MTP.30

Sompo Insurance Singapore Pte. Ltd.



Authorised Signatory

Date/Time of Issue : 10 JUNE 2021 10:14

#### IMPORTANT NOTICE

- o Keep the Certificate in your Motor Vehicle;
- o Under the Motor Vehicles (Third-Party Risks and Compensation) Act (Chapter 189), it shall be unlawful for any person to use or cause to permit any other person to use a Motor Vehicle without a valid policy of insurance under the Act;
- o On the sale of the Motor Vehicle or if for any reason the Insurance is terminated during its currency, the Insured must surrender the Certificate of Insurance and the Policy to the insurance company. If the Certificate of Insurance has been lost or destroyed, a statutory declaration to that effect must be made. Failure to comply with this obligation is an offence under the Motor Vehicles (Third-Party Risks and Compensation) Act (Chapter 189);
- o This Policy will cease to be valid once the Motor Vehicle has been sold to another person. The Policy is not transferable to the new owner of the Motor Vehicle.

Intermediary Code & Name : 11A14006 & ACCORD INSURANCE AGENCY CI Code: 22A FAD50V4NJYMYHKA0