



# KENT SENG CAR SERVICES

Blk 1017 Yishun Industrial Park A #01-240

Singapore 768759 HP 91004390/HP 91254449 Fax 64841482

Email:kentsengcarservices@gmail.com

M/s AIG Asia Pacific Insurance Pte Ltd

DATE

19.07.2021

AIG Building, 78 Shenton Way #07-16,

CAR NO

YP 2902 D

Singapore 079120

MAKE

Mitsubishi Canter

ESTIMATED COST OF REPAIR FOR THE ABOVE MENTIONED VEHICLE

YOUR INSURED : SMC 9617 S

Pc	Pcs	FEB21EA20596	UNIT PRICE	AMOUNT
1	pc	Right side sliding door panel (front side) <i>(side panel) for ✓</i>		\$2,500.00 <i>price?</i>
		Labour for jacking, knocking right side sliding door lower bar, dismantle & replace right side sliding door panel (front side).		<del>\$600.00</del> <i>300</i>
		To respray right side sliding door panel.		<del>\$800.00</del> <i>400</i>
		Lettering, logo draqing & advertisement on right side sliding door panel.		<del>\$1,100.00</del> <i>price?</i>
<div><p>LKK Auto Consultants hence notify the Repairer of the following:</p><ul style="list-style-type: none"><li>• To resurvey before/after spray painting</li><li>• To display damaged part(s) during resurvey</li><li>• Parts prices are subject to confirmation</li><li>• Third party survey is on a "Without Prejudice" basis</li><li>• No illegal modification(s) is allowed</li><li>• Supplementary item(s) must be resurveyed and is subject to final approval from Insurance Company</li></ul><p>Acknowledged by Repairer Signature: Date:</p></div>				
Page 1 of 1 Total				\$5,000.00

*Resur*  
*Hp 90010068*  
*3 days*  
*4/5*  
*19/07/21 @ 1630*  
*Resur after repair*

Susan Lim

KENT SENG CAR SERVICES.





## SINGAPORE ACCIDENT STATEMENT

### IMPORTANT NOTICE

1. Please report correctly the details of the accident to speed up the claims process.
2. This Form must be completed by the Policyholder and/or the Authorised Driver.
3. Information provided must be as truthful and accurate as possible. Any wilful misrepresentation or withholding of material facts may allow insurance companies to repudiate policy liability.
4. The issue and acceptance of this Form by insurance companies is not an admission of policy liability on the part of the insurance companies.
5. Any false reporting may be referred to the Police for investigation.
6. This report will be forwarded by the insurers of the GIA Records Management Centre established by the General Insurance Association of Singapore (GIA) for archiving and that copies of this report will, for a fee, be made available upon application by interested parties.
7. By the lodgement of this report to the insurers, you hereby consent to the archiving of this report at the centre and to copies of the report being made available aforesaid.

### ACCIDENT STATEMENT

Date of Submission 07/07/2021 17:12 (SGT)  
Date of Accident 06/07/2021 08:25 (SGT)  
Exact Location of Accident Near 35 Yishun Industrial Park A, Singapore 768763  
Additional Location Information -  
Country/State of Loss Singapore

### DETAILS OF OWN VEHICLE

Vehicle Registration Number YP2902D  
INSURED/POLICYHOLDER  
Is company? Yes  
Name Of Registered Owner PACIFIC PACKAGING PTE LTD  
Company Reg No 2XXXXX419G  
Email Address office@pacific51.com.sg  
Mobile Phone No (Phone) +65-98189671  
Alternative Phone No (Office) +65-67580080

### VEHICLE PARTICULARS

Manufacturer Mitsubishi  
Model Canter  
Variant -  
Exact purpose for which vehicle was being used at time of accident Employment  
Are you claiming under your own insurance policy for repair to your vehicle? No - Reporting only  
Vehicle Category Commercial vehicle  
Transmission Manual  
CC 2998

### INSURANCE COMPANY

Name of Insurance Company AIG Asia Pacific Insurance Pte. Ltd.  
Type of Coverage Comprehensive  
Fleet Policy No  
Policy Number 7210035342  
Cover Note Number -

### DRIVER

Name of Driver GOH HEE KENG  
NRIC No SXXXX263I



Date Of Birth	08/08/1972
Occupation	Outdoor
Date Of Driving Pass	16/10/1992
Driving experience	28 YEARS AND 9 MONTHS
Gender	Male
Mobile Number	(Phone) +65-98189671
Alt. Phone Number	-
Email Address	goh.heekeng@gmail.com
Address	BLK 436C FERNVALE ROAD
Address complement	#03-166
Postcode	793436
Is the driver the policyholder?	No
If No, Relationship of the Driver with the Insured	Employee
Does Driver Own Other Vehicles?	No
Vehicle Registration Number of Other Vehicle Owned by Driver	-
Insurance Company of Other Vehicle Owned by Driver	-

#### GENERAL INFORMATION OF THE ACCIDENT

Type of Accident	Collision - Major/Minor Rd
Weather Conditions	Clear
Road Surface	Dry

#### OTHER INFORMATION

Was any foreign vehicle involved in the accident?	No
Number of vehicles involved in the accident	2
Was anybody injured in the Accident?	No
Was any injured conveyed to hospital by ambulance?	-
Was any other vehicle or property damaged?	Yes
Number of Passengers (Including Driver)	2
Has the driver been approached by unknown person(s) soliciting/offering accident claims assistance?	No

#### PASSENGER 1

Name	MYAM HLAING
Gender	Male

#### DETAILS OF POLICE ACTION

Was the accident reported to the police?	No
Was notice of intended Prosecution given?	No
If yes, against whom?	-

#### CIRCUMSTANCES OF ACCIDENT

I WAS DRIVING STRAIGHT, SUDDENLY THIS VEHICLE B CAME OUT FROM THE MINOR RD AND HIT ONTO MY RIGHT HAND SIDE.

#### ATTACHMENT(S)

Are accident photos available for attachment?	Yes
Was there any video captured by Car Camera?	No
Was there any audio recorded?	No

#### DETAILS OF OTHER VEHICLE PROPERTY 1

Vehicle Registration Number	SMC9617S
Vehicle Manufacturer	-
Vehicle Model	-
Vehicle Variant	-
Vehicle Colour	-



Vehicle Category	Private car
Name of Driver	-
Contact Number	-
Address	-
Address complement	-
Postcode	-
Insurance Company Name	-
Nature Of Damage	-
Details of property damaged in accident	-
No. Of Passenger (Including Driver)	-

## SKETCH PLAN

### IMPORTANT NOTICE

1. Please report **correctly** the details of the accident to speed up the claims process.
2. This Form must be **completed by the Policyholder and/or the Authorised Driver**.
3. Information provided must be as **truthful and accurate as possible**. Any willful misrepresentation or withholding of material facts may allow insurance companies to **repudiate policy liability**.
4. The issue and acceptance of this Form by insurance companies is not an admission of policy liability on the part of the insurance companies.
5. **Any false reporting may be referred to the Police for investigation.**
6. The report will be forwarded by the insurers of the GIA Records Management Centre established by the General Insurance Association of Singapore (GIA) for archiving and that copies of this report will for a fee be made available upon application by interested parties.
7. By the lodgement of this report to the insurers, you hereby consent to the archiving of this report at the centre and to copies of the report being made available aforesaid.

### 8. Consent under the Personal Data Protection Act (PDPA)

I understand, acknowledge, agree and consent that:

- (a) My insurer, my workshop and the General Insurance Association of Singapore ("GIA") may/are permitted to collect, use, disclose and/or process my personal data/personal information set out in this [form] and any other personal information provided by me or possessed by my insurer (collectively the "Personal Information") and disclose and transfer such Personal Information to all insurer(s) who have insured vehicle(s) involved in this accident (all insurer(s) who have insured vehicle(s) involved in this accident shall be collectively referred to as the "Insurers"), the Insurers' lawyers/law firms, the Monetary Authority of Singapore and any relevant government agency/authority (such as the police), for the purpose(s) of:
  - (i) processing, handling and/or dealing with my claims including the settlement of the claims and any necessary investigations relating to the claims;
  - (ii) investigating the accident and/or my claims;
  - (iii) carrying out and/or dealing with my instructions or responding to any enquiries by me;
  - (iv) administering my claims (including the mailing of correspondence, statements, invoices, reports or notices to me which could involve disclosure of certain personal data about me to bring about delivery of the same as well as on the external cover of envelopes/mail packages) and/or
  - (v) complying with applicable law in administering, processing, handling and/or dealing with my claims (collectively the "Purposes").
- (b) all insurer(s) who have insured vehicle(s) involved in this accident and the Insurers' lawyers/law firms may/are permitted to collect, use, disclose and/or process my Personal Information for one or more of the above Purposes; and
- (c) my Personal Information may/can be disclosed by any of the Insurers and/or GIA to their third party service providers or agents (including their lawyers/law firms), which may be sited outside of Singapore, for one or more of the above Purposes.



*Handwritten signature*



Policyholder's Signature / Date & Time  
*7/1/2021 1030*

Driver's Signature (if driver is not the policyholder) / Date & Time

Witnessed by Reporting Centre Personnel  
*Chong Chai Sing*

Sketch Plan

*Refer attachment.*



# 遠揚私人有限公司 PACIFIC PACKAGING PTE LTD

(Manufacturer & Wholesaler for Foodstuff Packaging)  
No. 41 Victoria Industrial Park A, Singapore 760726  
Tel: (65) 6758 8888 (6 lines) Fax: 6758 8911  
Website: www.pacificpackaging.com.sg  
E-mail: office@pacific.com.sg  
GST Reg. No: 2017184190 Reg. No: 2017184190

Date: 06/02/2021.  
Time: 8:25am.

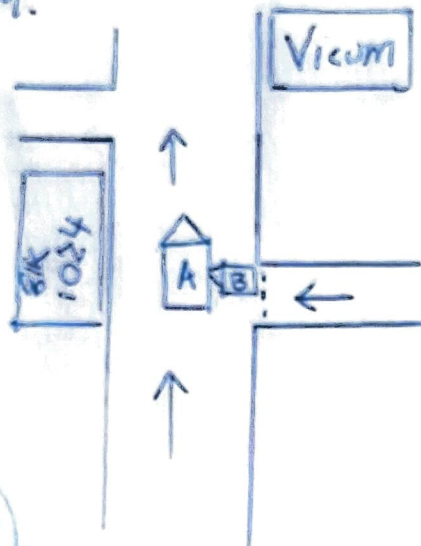

Vehicle A: YP2902D

Vehicle B: SMC 9617S



Describe Circumstances of the Accident

I was driving straight, suddenly this vehicle B came out from their mirror Rd and hit onto my right hand side.

Declaration

I/We declare the foregoing particulars are true in every respect.



Policyholder's Signature / Date & Time

7/7/2021  
@ 1030

*[Signature]*

Driver's Signature (If driver is not the policyholder) / Date & Time



Witnessed by Reporting Centre Personnel

Chong Chee Sing  
1701



> Back to OneMotoring

## Enquire PARF/COE Rebate for Registered Vehicle

Owner ID Type:	Company
Owner ID:	419G
Vehicle No.:	YP2902D
Vehicle to be Exported:	No
Intended Deregistration Date:	21 Jul 2021
Vehicle Make:	MITSUBISHI
Vehicle Model:	CANTER FEB21ER4SDEB
Primary Colour:	White
Manufacturing Year:	2016
Engine No.:	4P10C21819
Chassis No.:	FEB21EA20596
Maximum Power Output:	-
Open Market Value:	\$32,411.00
Original Registration Date:	27 May 2016
First Registration Date:	27 May 2016
Transfer Count:	1
Actual ARF Paid:	\$1,621.00
PARF Eligibility:	No
PARF Eligibility Expiry Date:	-
PARF Rebate Amount:	\$0.00
COE Expiry Date:	26 May 2026
COE Category:	C - Goods Vehicle & Bus
COE Period(Years):	10
PQP Paid:	\$24,320.00
COE Rebate Amount:	\$11,787.00
Total Rebate Amount:	\$11,787.00

The Information contained herein is correct as at 21 Jul 2021

OK



# Mitsubishi Fuso Canter FEB21

[Overview](#)[Financial](#)[Accessories](#)[Similar](#)[Research](#)[Photos](#)[Map](#)

YOUR TRUSTED ADVISOR

Price	\$51,800		
Depreciation	\$10,740 /yr View models with similar depre	Reg Date	17-May-2016 (4yrs 9mths 25days COE left)
Mileage	N.A.	Manufactured	2016
Road Tax	N.A.	Transmission	Manual
Dereg Value	\$9,306 as of today (change)	Fuel Type	Diesel
COE	\$19,300	OMV	\$32,616
Engine Cap	2,998 cc	ARF	\$1,631
Curb Weight	2,360 kg	No. of Owners	2