

SINGAPORE ACCIDENT STATEMENT

IMPORTANT NOTICE

1. Please report correctly the details of the accident to speed up the claims process.
2. This Form must be completed by the Policyholder and/or the Authorised Driver
3. Information provided must be as truthful and accurate as possible. Any wilful misrepresentation or withholding of material facts may allow insurance companies to repudiate policy liability.
4. The issue and acceptance of this Form by insurance companies is not an admission of policy liability on the part of the insurance companies.
5. **Any false reporting may be referred to the Police for investigation.**
6. This report will be forwarded by the insurers of the GIA Records Management Centre established by the General Insurance Association of Singapore (GIA) for archiving and that copies of this report will, for a fee, be made available upon application by interested parties.
7. By the lodgement of this report to the insurers, you hereby consent to the archiving of this report at the centre and to copies of the report being made available aforesaid.

ACCIDENT STATEMENT

Date of Submission 07/07/2021 13:31 (SGT)
Date of Accident 06/07/2021 19:20 (SGT)
Exact Location of Accident Singapore
Additional Location Information SLIP ROAD BETWEEN MARYMOUNT ROAD 3 SIN MING AVE
Country/State of Loss Singapore

DETAILS OF OWN VEHICLE

Vehicle Registration Number SNA120R

INSURED/POLICYHOLDER

Is company? No
Name Of Registered Owner PUNG WAN HOU
NRIC No S7772828G
Email Address RYAN.PUNG@HOTMAIL.COM
Mobile Phone No (Phone) +65-93899393
Alternative Phone No (Home) +65-93899393

VEHICLE PARTICULARS

Manufacturer Toyota
Model Previa
Variant -
Exact purpose for which vehicle was being used at time of accident -
Are you claiming under your own insurance policy for repair to your vehicle? Yes
Vehicle Category Private car
Transmission Auto
CC 2400

INSURANCE COMPANY

Name of Insurance Company AIG Asia Pacific Insurance Pte. Ltd.
Type of Coverage Comprehensive
Fleet Policy No
Policy Number 2070146203
Cover Note Number -

DRIVER

Name of Driver PUNG WAN HOU
NRIC No S7772828G

Date Of Birth	26/07/1977
Occupation	Indoor
Date Of Driving Pass	26/09/1997
Driving experience	23 YEARS AND 10 MONTHS
Gender	Male
Mobile Number	(Phone) +65-93899393
Alt. Phone Number	(Home) +65-93899393
Email Address	RYAN.PUNG@HOTMAIL.COM
Address	22 SIN MING WALK #10-06
Address complement	-
Postcode	575571
Is the driver the policyholder?	Yes
If No, Relationship of the Driver with the Insured	-
Does Driver Own Other Vehicles?	No
Vehicle Registration Number of Other Vehicle Owned by Driver	-
Insurance Company of Other Vehicle Owned by Driver	-

GENERAL INFORMATION OF THE ACCIDENT

Type of Accident	Collision - Head to Rear
Weather Conditions	Clear
Road Surface	Dry

OTHER INFORMATION

Was any foreign vehicle involved in the accident?	No
Number of vehicles involved in the accident	2
Was anybody injured in the Accident?	No
Was any injured conveyed to hospital by ambulance?	-
Was any other vehicle or property damaged?	Yes
Number of Passengers (Including Driver)	1
Has the driver been approached by unknown person(s) soliciting/offering accident claims assistance?	No

DETAILS OF POLICE ACTION

Was the accident reported to the police?	No
Was notice of intended Prosecution given?	No
If yes, against whom?	-

CIRCUMSTANCES OF ACCIDENT

PLEASE REFER TO ATTACHED SKETCH PLAN AND STATEMENT.

ATTACHMENT(S)

Are accident photos available for attachment?	No
Was there any video captured by Car Camera?	Yes
Was there any audio recorded?	No

DETAILS OF OTHER VEHICLE PROPERTY 1

Vehicle Registration Number	SJC6430T
Vehicle Manufacturer	Hyundai
Vehicle Model	-
Vehicle Variant	-
Vehicle Colour	-
Vehicle Category	Private car
Name of Driver	PANG ENG HENG
Contact Number	-
Address	BLK 603 SENJA ROAD #20-65
Address complement	-

Postcode	670603
Insurance Company Name	-
Nature Of Damage	-
Details of property damaged in accident	-
No. Of Passenger (Including Driver)	-

SKETCH PLAN

IMPORTANT NOTICE

1. Please report correctly the details of the accident to speed up the claims process.
2. This Form must be completed by the Policyholder and/or the Authorised Driver.
3. Information provided must be as truthful and accurate as possible. Any wilful misrepresentation or withholding of material facts may allow insurance companies to repudiate policy liability.
4. The issue and acceptance of this Form by insurance companies is not an admission of policy liability on the part of the insurance companies.
5. Any false reporting may be referred to the Police for investigation.
6. The report will be forwarded by the insurers of the GIA Records Management Centre established by the General Insurance Association of Singapore (GIA) for archiving and that copies of this report will for a fee be made available upon application by interested parties.
7. By the lodgement of this report to the insurers, you hereby consent to the archiving of this report at the centre and to copies of the report being made available aforesaid.
8. **Consent under the Personal Data Protection Act (PDPA)**
I understand, acknowledge, agree and consent that :
(a) My insurer , my workshop and the General Insurance Association of Singapore ("GIA") may/are permitted to collect, use, disclose and/or process my personal data/personal information set out in this [form] and any other personal information provided by me or possessed by my insurer (collectively the "Personal Information") and disclose and transfer such Personal Information to all insurer(s) who have insured vehicle(s) involved in this accident (all insurer(s) who have insured vehicle(s) involved in this accident shall be collectively referred to as the "Insurers"), the Insurers' law yers/law firms, the Monetary Authority of Singapore and any relevant government agency/authority (such as the police), for the purpose(s) of :
(i) processing, handling and/or dealing with my claims including the settlement of the claims and any necessary investigations relating to the claims;
(ii) investigating the accident and/or my claims;
(iii) carrying out and/or dealing with my instructions or responding to any enquiries by me;
(iv) administering my claims (including the mailing of correspondence, statements, invoices, reports or notices to me, which could involve disclosure of certain personal data about me to bring about delivery of the same as well as on the external cover of envelopes/rail packages); and/or
(v) complying with applicable law in administering, processing, handling and/or dealing with my claims.
(collectively the "Purposes")
(b) all insurer(s) who have insured vehicle(s) involved in this accident and the Insurers' law yers/law firms, may/are permitted to collect, use, disclose and/or process my Personal Information for one or more of the above Purposes; and
(c) my Personal Information may/can be disclosed by any of the Insurers and/or GIA to their third party service providers or agents (including their law yers/law firms), which may be sited outside of Singapore, for one or more of the above Purposes.

[Signature] 7/7/21 8:15am
Policyholder's Signature / Date & Time

Driver's Signature (If driver is not the policyholder) / Date & Time

[Signature]
Francis Cher
Motor Claims Assessor
Borneo Motors (S) Pte Ltd
Witnessed by Reporting Centre Personnel

Sketch Plan

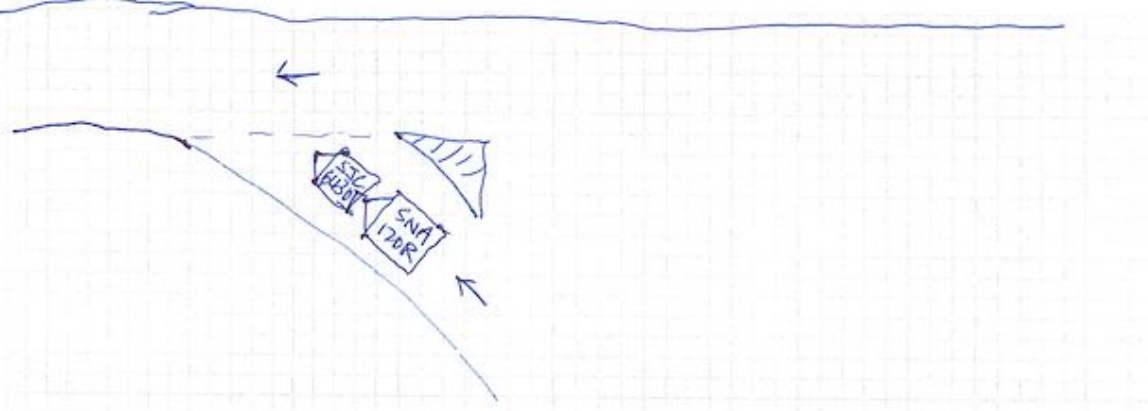

Describe Circumstances of the Accident

At slip road of Maymount Road & Sin Ming Ave,
 on 6/7/21 7:20pm, my car ~~stop~~ slowed down @ the
 slip road. I looked right to ensure no car, and the
 car in front also slowed down and did likewise. However,
 instead of moving forward after checking for car, the
 car in front of me stopped ~~then~~ for, which caused my
 car to hit his bumper as I moved forward.
 My front bumper hit his car's back bumper.

Declaration

We declare the foregoing particulars are true in every respect.

P. 7/2/21 8:15am
 Policyholder's Signature / Date &
 Time

Driver's Signature (If driver is not the policyholder) / Date
 & Time

[Signature]
 Witnessed by Reporting Centre
 Personnel

Francis Cher
 Motor Claims Assessor
 Borneo Motors (S) Pte Ltd























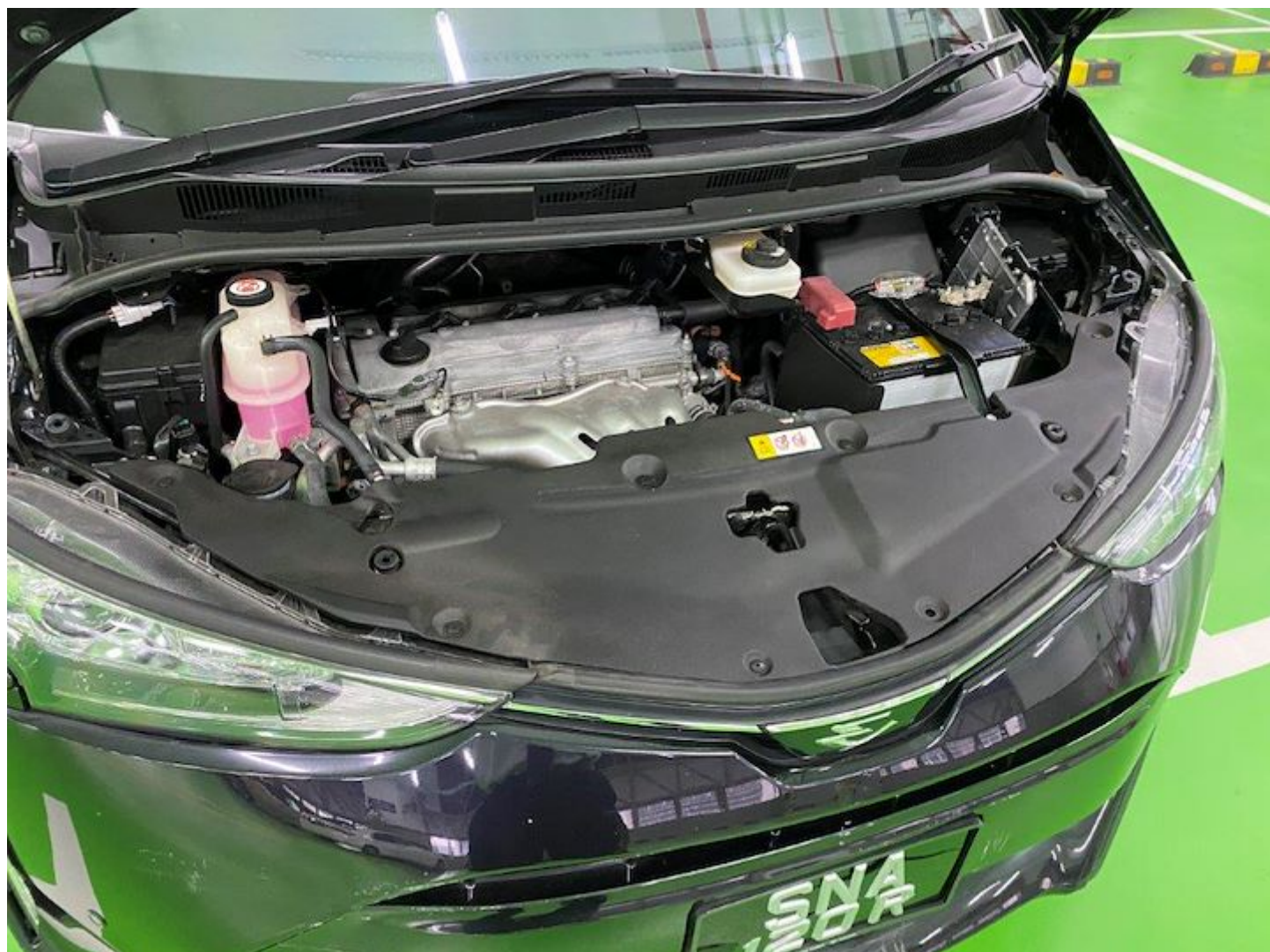







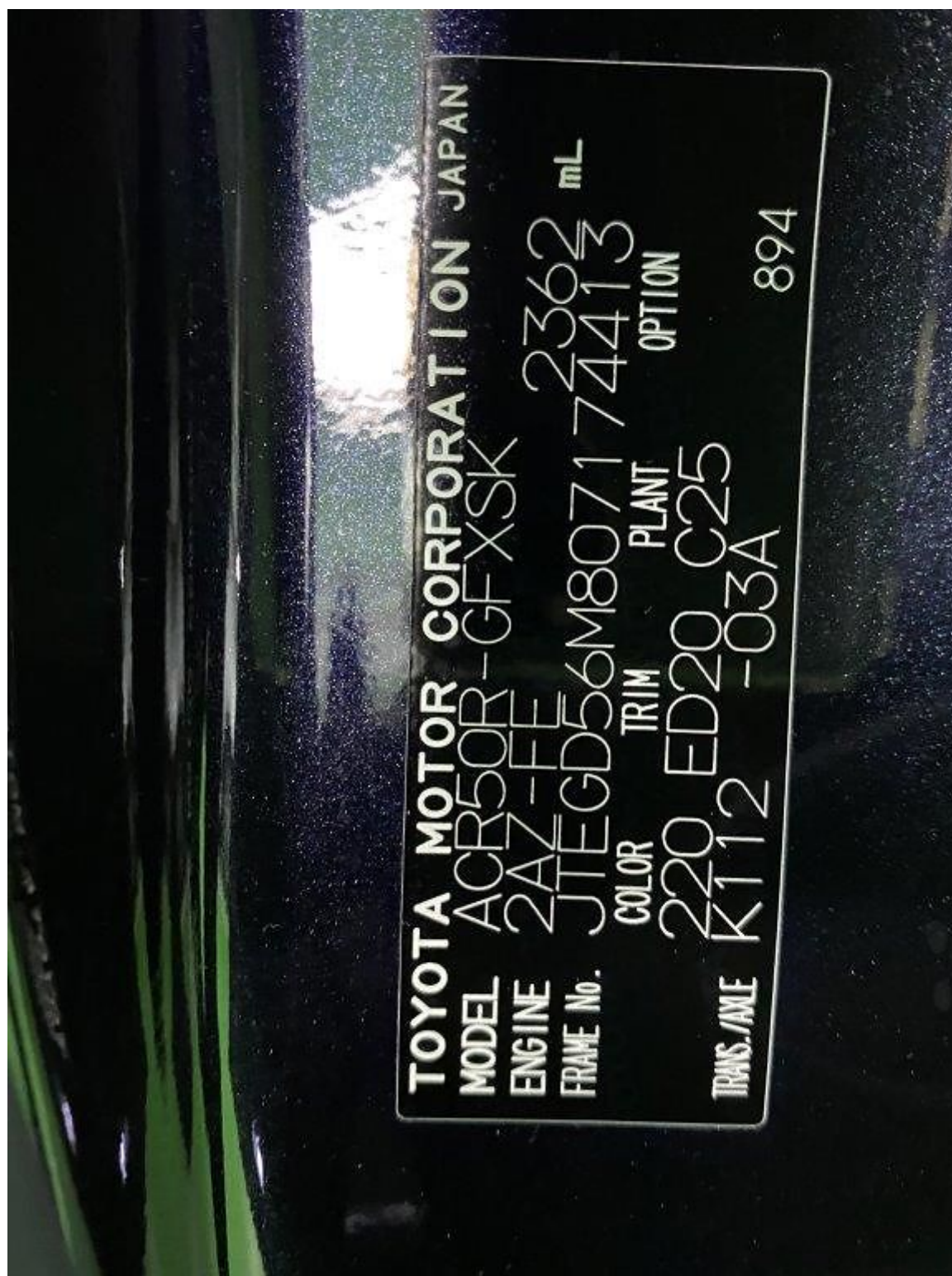

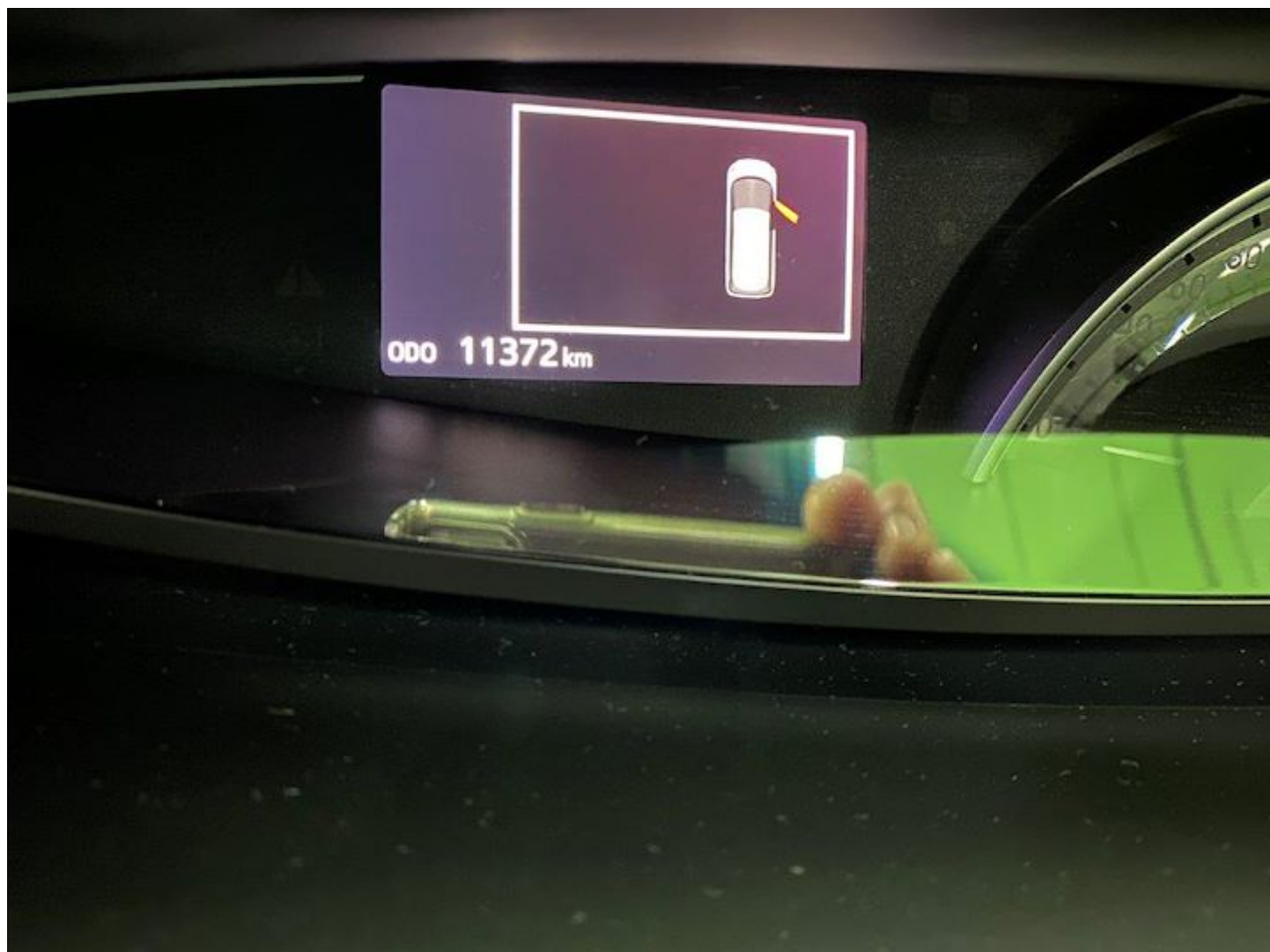



MOTOR ACCIDENT INTERVIEW FORM

NAME (DRIVER) : PHUNG WAN HOU
 VEHICLE NUMBER : SNA 120R
 DATE/TIME OF ACCIDENT : 6/7/21, 7:30pm.
 PLACE OF ACCIDENT : Slip road off Margaret Rd & Sin Ming Ave
 THIRD PARTY VEHICLE (IF ANY) : STC 64387

WHERE DID YOU START YOUR JOURNEY AND WHERE WAS THE INTENDED DESTINATION BEFORE THE ACCIDENT?

Novena Square heading home (Sin Ming Walk)

DID YOU DRINK ANY ALCOHOLIC DRINKS BEFORE YOU DRIVE ON THE DAY OF THE ACCIDENT? IF YES, DID THE TRAFFIC POLICE CONDUCT ANY BREATHE-ANALYSER TEST ON YOU? IF YES, WHAT IS THE RESULT?

No.

WHAT IS THE TYPE OF COLLISION AND THE EXTENSIVENESS OF THE DAMAGES TO ALL VEHICLES INVOLVED?

Front of my car hit the back of the other car's bumper.

WERE YOU OR YOUR PASSENGER/S INJURED? IF INJURED, WHICH HOSPITAL? WERE YOU TAKEN TO THE TRAFFIC POLICE FOR INVESTIGATION?

No.

.....
Name:

I Affirmed The Above Information Is Given To My Best Knowledge.

AIG Asia Pacific Insurance Pte. Ltd.
 AIG Building 78 Shenton Way #07-16 Singapore 079120
 Tel: 6419 3000



CERTIFICATE OF INSURANCE

TOYOTA AUTO PROTECTOR PRIVATE VEHICLE

Name of Policyholder : PUNG WAN HOU
 Period of Insurance : 20 Oct 2020 To 19 Oct 2022
 Engine No. : 2AZ1B16013
 Chassis No. : JTEGD56M807174413

Vehicle No. : SNA120R
 Policy No. : 2070146203
 Endorsement No. : 000000000398365
 Issued Date : 03 Jun 2021

ABOUT THE COVER

Make/Model : TOYOTA PREVIA AERAS
 Engine Capacity/Tonnage : 2,362.00 CC
 Driver Restriction : NA
 Sum Insured : Market Value
 Off Peak Car : No
 First Year of Registration : 2020
 Insuring with COE/PARF : Yes

Person or Classes of Persons Entitled to Drive*

a) The Policyholder
 b) Any other person who is driving on the Policyholder's order or with his/her permission
 This Policy will indemnify the Policyholder or any authorised driver only if he/she meets the specified age condition

You have to pay an additional sum of \$3,000 as "Young and/or Inexperienced Driver Excess" ("YIDR") if You are or Your Authorised Driver (named or unnamed) is under the age of 23 and/or has less than 2 years' driving experience

Age Condition : All Age Condition

Mileage Condition : Unlimited Mileage

Limitation as to use*

Use only for social, domestic and pleasure purposes and for the Policyholder's business
 This Policy does not cover use for hire or reward, driving tuition, driving test, racing, pace-making, reliability trial or speed-testing, the carriage of goods other than samples in connection with any trade or business or use for any purpose in connection with Motor Trade

Loss of Use 150000 - 160000

* Limitations rendered inoperative by Section 5 of the Motor Vehicles (Third-Party Risks and Compensation) Act (Cap. 189), Section 95 of the Road Transport Act, 1987 (Malaysia) and Road Transport (Amendment) Act 2019, are not to be included under these headings

EXCESS

Section 1

Fire - \$0 Own Damage - \$1000 Theft - \$0 Flood Cover - \$1000

Section 2

Property Damage - \$0

Windscreen : \$100

Named Driver and Excess (where applicable)

PUNG WAN HOU - \$1000 (Own Damage), \$1000 (Flood Cover)

APPROVED REPORTING CENTRES/AUTHORISED REPAIRERS (FOR CLAIMS RELATED REPAIRS)

1 Toyota Bodycare Centre (For accident repair & accident reporting) Add: 2 Pandan Crescent Singapore 128462 Tel: 6631 1188
 2 Toyota Bodycare Centre (For accident repair & accident reporting) Add: 17 Ubi Road 4 Singapore 408611 Tel: 6631 1828

For other Approved Reporting Centres/AIG Authorised Repairers, please contact our 24-hour accident emergency hotline at +65 6338 6200. Alternatively, you may refer to AIG website www.aig.sg or AIG SG Mobile App. Simply search and download 'AIG SG' from iTunes or Google Play

IMPORTANT NOTES

Hire Purchase Company/Employer's Loan: United Overseas Bank Limited

I/We hereby certify that the policy to which this Certificate of Insurance relates is issued in accordance with the provisions of the Motor Vehicles (Third Party Risks and Compensation) Act (Cap. 189), Part IV of the Road Transport Act, 1987 (Malaysia), Road Transport (Amendment) Act 2019 and Motor Vehicles (Third Party Risks) Rules, 1959 (Malaysia)

0504867256

INCHCAPE AUTO TOYOTA - BSTU032

33 LENG KEE ROAD

SINGAPORE 159102

Underwritten by AIG Asia Pacific Insurance Pte. Ltd.

AIG Asia Pacific Insurance Pte. Ltd.

This computer generated document does not require a signature.

SSOFKJ